

GENERAL NOTES

- All elevations shown on this set shall be made in accordance with the Australian Standard AS 1700. The datum for all elevations shall be the datum shown on the site plan.
- The contractor shall be responsible for obtaining all necessary permits and approvals from the relevant authorities.
- The contractor shall be responsible for obtaining all necessary permits and approvals from the relevant authorities.
- The contractor shall be responsible for obtaining all necessary permits and approvals from the relevant authorities.
- The contractor shall be responsible for obtaining all necessary permits and approvals from the relevant authorities.
- The contractor shall be responsible for obtaining all necessary permits and approvals from the relevant authorities.
- The contractor shall be responsible for obtaining all necessary permits and approvals from the relevant authorities.
- The contractor shall be responsible for obtaining all necessary permits and approvals from the relevant authorities.
- The contractor shall be responsible for obtaining all necessary permits and approvals from the relevant authorities.
- The contractor shall be responsible for obtaining all necessary permits and approvals from the relevant authorities.

LEGEND

- 1. All elevations shown on this set shall be made in accordance with the Australian Standard AS 1700. The datum for all elevations shall be the datum shown on the site plan.
- 2. The contractor shall be responsible for obtaining all necessary permits and approvals from the relevant authorities.
- 3. The contractor shall be responsible for obtaining all necessary permits and approvals from the relevant authorities.
- 4. The contractor shall be responsible for obtaining all necessary permits and approvals from the relevant authorities.
- 5. The contractor shall be responsible for obtaining all necessary permits and approvals from the relevant authorities.
- 6. The contractor shall be responsible for obtaining all necessary permits and approvals from the relevant authorities.
- 7. The contractor shall be responsible for obtaining all necessary permits and approvals from the relevant authorities.
- 8. The contractor shall be responsible for obtaining all necessary permits and approvals from the relevant authorities.
- 9. The contractor shall be responsible for obtaining all necessary permits and approvals from the relevant authorities.
- 10. The contractor shall be responsible for obtaining all necessary permits and approvals from the relevant authorities.

PROPOSED ALTERATIONS & ADDITIONS TO EXISTING WAREHOUSE.

PROJECT ADDRESS: LOT 206, NO. 35 CHARLES STREET, ST. MARTS, N.S.W. 2760
 PROJECT OWNER: BOYCE PROPERTY TRUST
 PROJECT NO: 05125
 DRAWING TITLE: ELEVATIONS

DATE: 12/11/00
 DRAWN BY: [Name]
 CHECKED BY: [Name]
 APPROVED BY: [Name]

SCALE: 1:50
 JOB NUMBER: 05125

DATE: NOVEMBER 2005
 SHEET: B

DRAWING NUMBER: 4 of 7

UNICAD SERVICES

PROJECT TITLE: PROPOSED ALTERATIONS & ADDITIONS TO EXISTING WAREHOUSE.

PROJECT ADDRESS: LOT 206, NO. 35 CHARLES STREET, ST. MARTS, N.S.W. 2760

PROJECT OWNER: BOYCE PROPERTY TRUST

PROJECT NO: 05125

DRAWING TITLE: ELEVATIONS

DATE: NOVEMBER 2005

SHEET: B

DRAWING NUMBER: 4 of 7

UNICAD SERVICES

PROJECT TITLE: PROPOSED ALTERATIONS & ADDITIONS TO EXISTING WAREHOUSE.

PROJECT ADDRESS: LOT 206, NO. 35 CHARLES STREET, ST. MARTS, N.S.W. 2760

PROJECT OWNER: BOYCE PROPERTY TRUST

PROJECT NO: 05125

DRAWING TITLE: ELEVATIONS

DATE: NOVEMBER 2005

SHEET: B

DRAWING NUMBER: 4 of 7

UNICAD SERVICES

PROJECT TITLE: PROPOSED ALTERATIONS & ADDITIONS TO EXISTING WAREHOUSE.

PROJECT ADDRESS: LOT 206, NO. 35 CHARLES STREET, ST. MARTS, N.S.W. 2760

PROJECT OWNER: BOYCE PROPERTY TRUST

PROJECT NO: 05125

DRAWING TITLE: ELEVATIONS

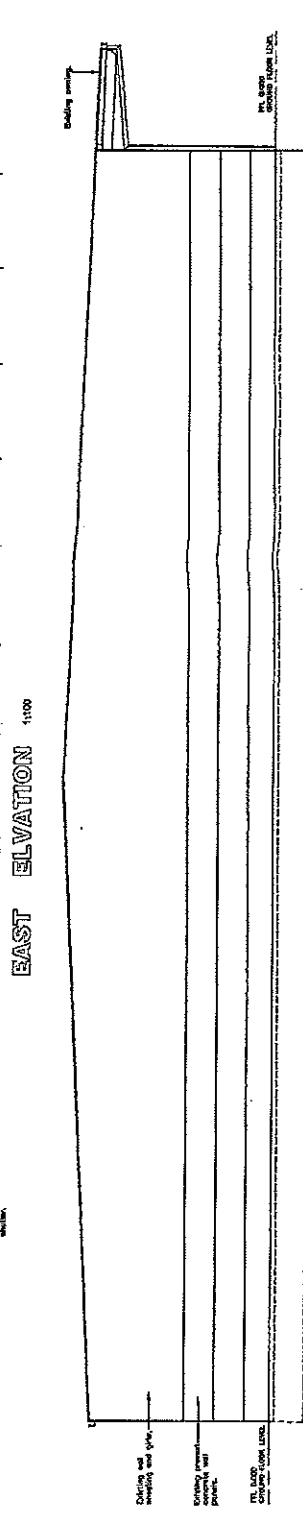
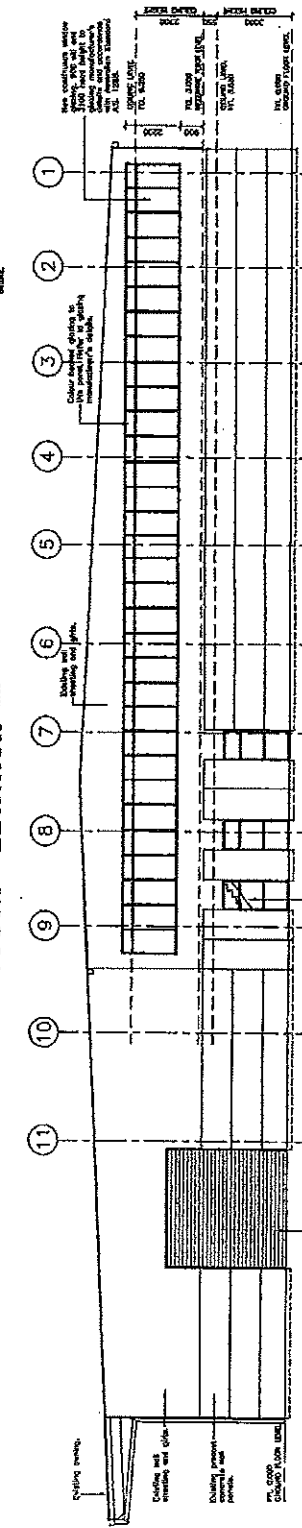
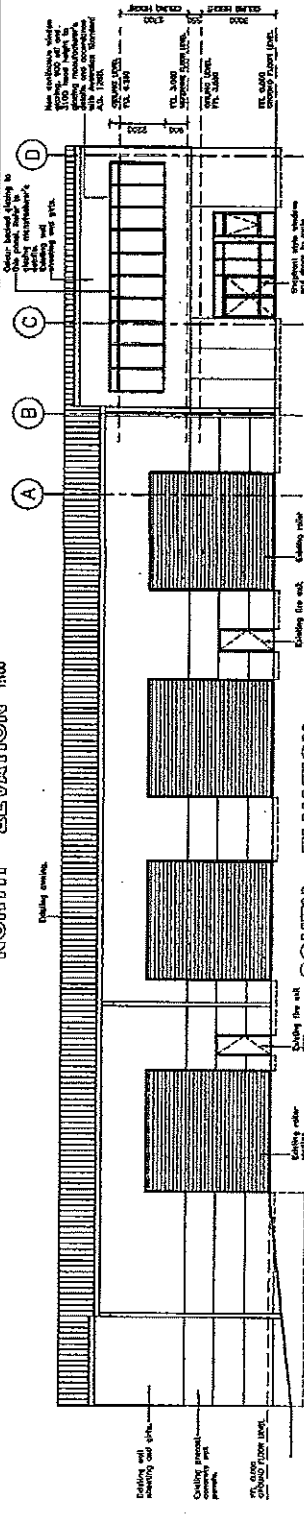
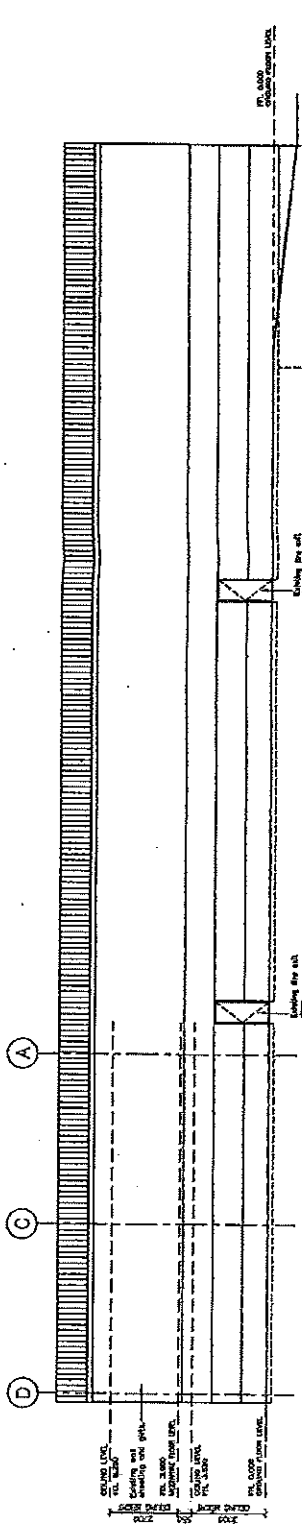

UNICAD SERVICES

PROJECT TITLE: PROPOSED ALTERATIONS & ADDITIONS TO EXISTING WAREHOUSE.

PROJECT ADDRESS: LOT 206, NO. 35 CHARLES STREET, ST. MARTS, N.S.W. 2760

PROJECT OWNER: BOYCE PROPERTY TRUST

PROJECT NO: 05125

DRAWING TITLE: ELEVATIONS

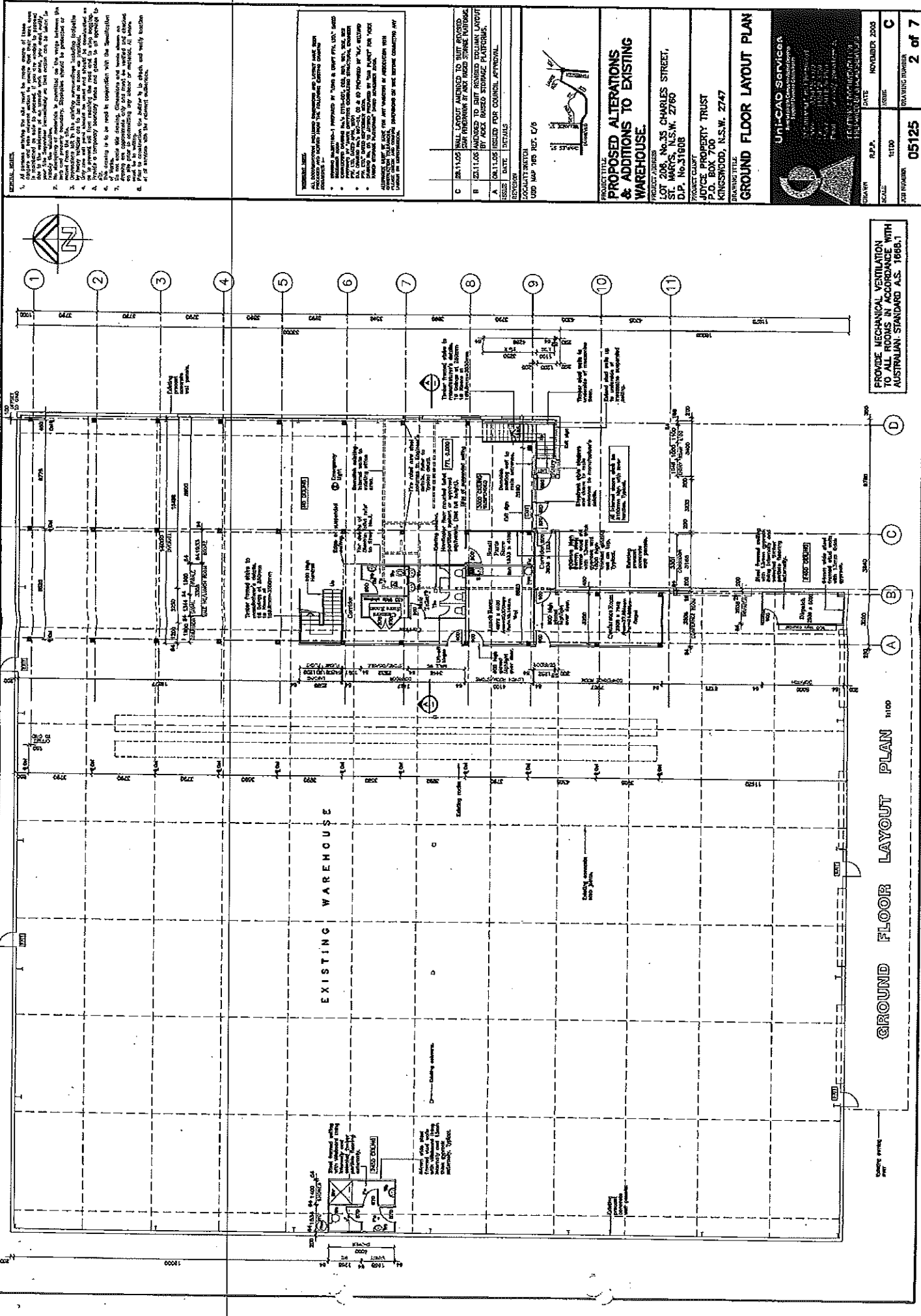

GENERAL NOTES:

1. All dimensions are in millimeters unless otherwise stated.
2. All work to be done in accordance with the specifications and standards of the relevant authorities.
3. The contractor is to provide all materials and labor for the work.
4. The contractor is to ensure that all work is completed in accordance with the program of work.
5. The contractor is to ensure that all work is completed in accordance with the program of work.
6. The contractor is to ensure that all work is completed in accordance with the program of work.
7. The contractor is to ensure that all work is completed in accordance with the program of work.
8. The contractor is to ensure that all work is completed in accordance with the program of work.
9. The contractor is to ensure that all work is completed in accordance with the program of work.
10. The contractor is to ensure that all work is completed in accordance with the program of work.
11. The contractor is to ensure that all work is completed in accordance with the program of work.

REVISIONS:

NO.	DATE	DESCRIPTION
1	15/01/2000	ISSUED FOR COUNCIL APPROVAL
2	20/01/2000	ISSUED FOR COUNCIL APPROVAL
3	25/01/2000	ISSUED FOR COUNCIL APPROVAL
4	30/01/2000	ISSUED FOR COUNCIL APPROVAL
5	05/02/2000	ISSUED FOR COUNCIL APPROVAL
6	10/02/2000	ISSUED FOR COUNCIL APPROVAL
7	15/02/2000	ISSUED FOR COUNCIL APPROVAL
8	20/02/2000	ISSUED FOR COUNCIL APPROVAL
9	25/02/2000	ISSUED FOR COUNCIL APPROVAL
10	30/02/2000	ISSUED FOR COUNCIL APPROVAL
11	05/03/2000	ISSUED FOR COUNCIL APPROVAL
12	10/03/2000	ISSUED FOR COUNCIL APPROVAL
13	15/03/2000	ISSUED FOR COUNCIL APPROVAL
14	20/03/2000	ISSUED FOR COUNCIL APPROVAL
15	25/03/2000	ISSUED FOR COUNCIL APPROVAL
16	30/03/2000	ISSUED FOR COUNCIL APPROVAL
17	05/04/2000	ISSUED FOR COUNCIL APPROVAL
18	10/04/2000	ISSUED FOR COUNCIL APPROVAL
19	15/04/2000	ISSUED FOR COUNCIL APPROVAL
20	20/04/2000	ISSUED FOR COUNCIL APPROVAL
21	25/04/2000	ISSUED FOR COUNCIL APPROVAL
22	30/04/2000	ISSUED FOR COUNCIL APPROVAL
23	05/05/2000	ISSUED FOR COUNCIL APPROVAL
24	10/05/2000	ISSUED FOR COUNCIL APPROVAL
25	15/05/2000	ISSUED FOR COUNCIL APPROVAL
26	20/05/2000	ISSUED FOR COUNCIL APPROVAL
27	25/05/2000	ISSUED FOR COUNCIL APPROVAL
28	30/05/2000	ISSUED FOR COUNCIL APPROVAL
29	05/06/2000	ISSUED FOR COUNCIL APPROVAL
30	10/06/2000	ISSUED FOR COUNCIL APPROVAL
31	15/06/2000	ISSUED FOR COUNCIL APPROVAL
32	20/06/2000	ISSUED FOR COUNCIL APPROVAL
33	25/06/2000	ISSUED FOR COUNCIL APPROVAL
34	30/06/2000	ISSUED FOR COUNCIL APPROVAL
35	05/07/2000	ISSUED FOR COUNCIL APPROVAL
36	10/07/2000	ISSUED FOR COUNCIL APPROVAL
37	15/07/2000	ISSUED FOR COUNCIL APPROVAL
38	20/07/2000	ISSUED FOR COUNCIL APPROVAL
39	25/07/2000	ISSUED FOR COUNCIL APPROVAL
40	30/07/2000	ISSUED FOR COUNCIL APPROVAL
41	05/08/2000	ISSUED FOR COUNCIL APPROVAL
42	10/08/2000	ISSUED FOR COUNCIL APPROVAL
43	15/08/2000	ISSUED FOR COUNCIL APPROVAL
44	20/08/2000	ISSUED FOR COUNCIL APPROVAL
45	25/08/2000	ISSUED FOR COUNCIL APPROVAL
46	30/08/2000	ISSUED FOR COUNCIL APPROVAL
47	05/09/2000	ISSUED FOR COUNCIL APPROVAL
48	10/09/2000	ISSUED FOR COUNCIL APPROVAL
49	15/09/2000	ISSUED FOR COUNCIL APPROVAL
50	20/09/2000	ISSUED FOR COUNCIL APPROVAL
51	25/09/2000	ISSUED FOR COUNCIL APPROVAL
52	30/09/2000	ISSUED FOR COUNCIL APPROVAL
53	05/10/2000	ISSUED FOR COUNCIL APPROVAL
54	10/10/2000	ISSUED FOR COUNCIL APPROVAL
55	15/10/2000	ISSUED FOR COUNCIL APPROVAL
56	20/10/2000	ISSUED FOR COUNCIL APPROVAL
57	25/10/2000	ISSUED FOR COUNCIL APPROVAL
58	30/10/2000	ISSUED FOR COUNCIL APPROVAL
59	05/11/2000	ISSUED FOR COUNCIL APPROVAL
60	10/11/2000	ISSUED FOR COUNCIL APPROVAL
61	15/11/2000	ISSUED FOR COUNCIL APPROVAL
62	20/11/2000	ISSUED FOR COUNCIL APPROVAL
63	25/11/2000	ISSUED FOR COUNCIL APPROVAL
64	30/11/2000	ISSUED FOR COUNCIL APPROVAL
65	05/12/2000	ISSUED FOR COUNCIL APPROVAL
66	10/12/2000	ISSUED FOR COUNCIL APPROVAL
67	15/12/2000	ISSUED FOR COUNCIL APPROVAL
68	20/12/2000	ISSUED FOR COUNCIL APPROVAL
69	25/12/2000	ISSUED FOR COUNCIL APPROVAL
70	30/12/2000	ISSUED FOR COUNCIL APPROVAL

PROJECT TITLE:
PROPOSED ALTERATIONS & ADDITIONS TO EXISTING WAREHOUSE.

PROJECT ADDRESS:
 10/11 CHARLES STREET,
 ST MARYS, N.S.W. 2760
 D.P. No. 31808

OWNER:
 JUSTICE PROPERTY TRUST
 P.O. BOX 700
 KNIGHTSWOOD, N.S.W. 2747

DRAWN BY:
 GROUND FLOOR LAYOUT PLAN

DATE:
 NOVEMBER 2000

SCALE:
 1:100

JOB NUMBER:
 05125

DRAWING NUMBER:
 2 of 7

UNICAD Services
 10/11 CHARLES STREET
 ST MARYS, N.S.W. 2760
 TEL: (02) 9638 1111
 FAX: (02) 9638 1112
 WWW: WWW.UNICAD.COM.AU

PROVIDE MECHANICAL VENTILATION TO ALL ROOMS IN ACCORDANCE WITH AUSTRALIAN STANDARD A.S. 1686.1

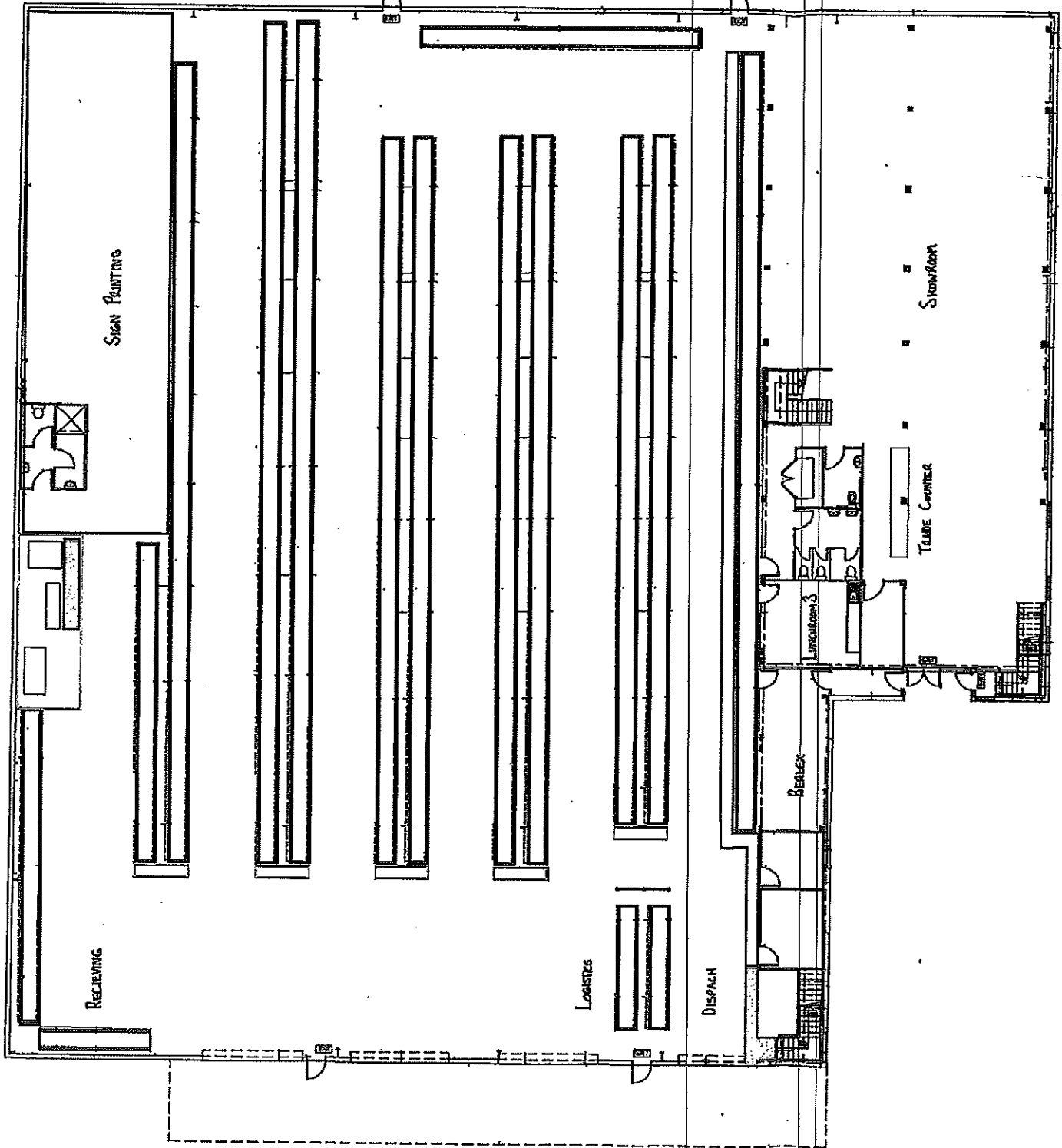

SIGN PAINTING

RECEIVING

LADIES

DISPATCH

Beverage

TABLE CENTER

SHOWROOM