

## LEVEL FOUR "HURSTVILLE HOUSE"

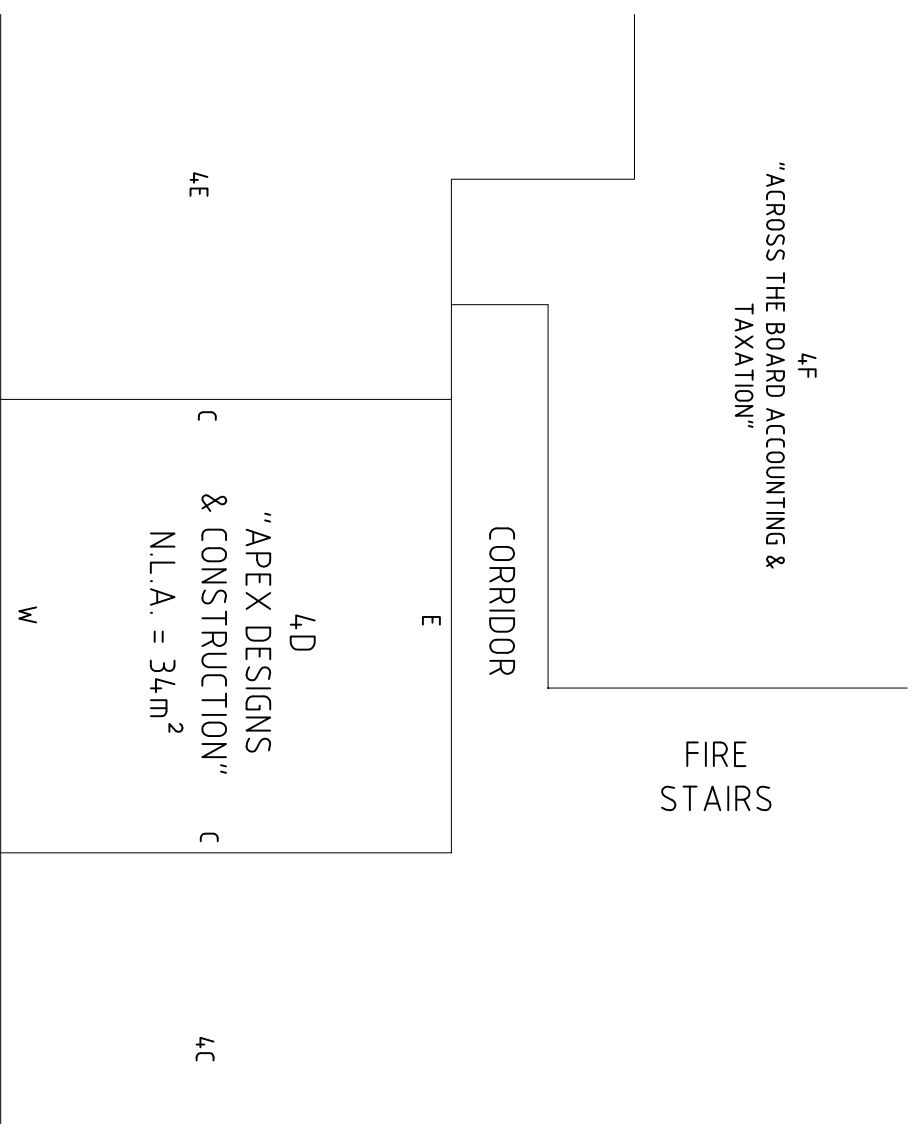

.....  
 BRADLEY EDWARD GLASSON  
 SURVEYOR REGISTERED UNDER THE SURVEYING &  
 SPATIAL INFORMATION ACT, 2002 (IDENTIFICATION NUMBER)  
 COPYRIGHT © ISURVEY Pty Ltd 2010

**PLAN SHOWING THE NET LETTABLE AREA FOR 4D ON  
 LEVEL FOUR OF THE HURSTVILLE HOUSE BUILDING, 34  
 MACMAHON STREET, HURSTVILLE.  
 SCALE 1 : 100**

JOB NO: 1884  
 DATE OF SURVEY: 30.06.10  
 YOUR REF: SYDNEY SOUTH COMMERCIAL REAL ESTATE

.....  
 BRADLEY EDWARD GLASSON  
 SURVEYOR REGISTERED UNDER THE SURVEYING &  
 SPATIAL INFORMATION ACT, 2002 (IDENTIFICATION NUMBER)

NET LETTABLE AREA (N.L.A.) HAS BEEN  
 CALCULATED USING THE GUIDELINES OF  
 METHOD OF MEASUREMENT FROM THE  
 PROPERTY COUNCIL OF AUSTRALIA.



ABN 54, 122 605 636  
 16/429 The Boulevard, KIRRAWEE NSW 2232  
 c/o - PO Box 559, SUTHERLAND NSW 1499  
 PH (02) 9545 7447 FAX (02) 9521 6315 MOB 0418 477 341  
 Email: mail@survey.net.au

C = DENOTES CENTRE OF PARTITION WALL  
 W = DENOTES INTERNAL FACE OF WALL  
 E = DENOTES CORRIDOR SIDE OF PARTITION WALL