

Contract for the sale and purchase of land 2018 edition

TERM	MEANING OF TERM	NSW Duty:
vendor's agent	DJ Stringer Property Services 76 Griffith Street, Coolangatta, QLD 4225	Phone: 07 5599 5222 Fax: 07 5599 2255
co-agent		
vendor	Mackay Ellis Group Pty Ltd C/- Ian McKinnon – Vincents Chartered Accountants	
vendor's solicitor	HQF Lawyers A: 2/82 Marine Parade, Coolangatta QLD 4225 P: PO Box 327, Coolangatta QLD 4225	Phone: (07) 5506 9803 Fax: (07) 5506 9888 Ref: DCF:BMS:85504 E: brettm@hqf.com.au
date for completion land (address, plan details and title reference)	30th day after the contract date (clause 15) 124 Chinderah Bay Drive, Chinderah, New South Wales 2487 Registered Plan: Lot A in Deposited Plan no. 374685 Folio Identifier A/374685	
improvements	<input checked="" type="checkbox"/> VACANT POSSESSION <input type="checkbox"/> subject to existing tenancies <input checked="" type="checkbox"/> HOUSE <input type="checkbox"/> garage <input type="checkbox"/> carport <input type="checkbox"/> home unit <input type="checkbox"/> carspace <input type="checkbox"/> storage space <input type="checkbox"/> none <input type="checkbox"/> other:	
attached copies	<input type="checkbox"/> documents in the List of Documents as marked or as numbered: <input type="checkbox"/> other documents:	

A real estate agent is permitted by legislation to fill up the items in this box in a sale of residential property.

inclusions	<input type="checkbox"/> blinds <input type="checkbox"/> dishwasher <input type="checkbox"/> light fittings <input type="checkbox"/> stove <input type="checkbox"/> built-in wardrobes <input type="checkbox"/> fixed floor coverings <input type="checkbox"/> range hood <input type="checkbox"/> pool equipment <input type="checkbox"/> clothes line <input type="checkbox"/> insect screens <input type="checkbox"/> solar panels <input type="checkbox"/> TV antenna <input type="checkbox"/> curtains <input type="checkbox"/> other:
exclusions	
purchaser	
purchaser's solicitor	
price	\$
deposit	\$ (10% of the price, unless otherwise stated)
balance	\$
contract date	(if not stated, the date this contract was made)

buyer's agent

vendor

GST AMOUNT (optional)
 The price includes
 GST of: \$

witness

purchaser JOINT TENANTS tenants in common in unequal shares

witness

Choices

Vendor agrees to accept a **deposit-bond** (clause 3) NO yes
Proposed electronic transaction (clause 30) no YES

Tax information (the parties promise this is correct as far as each party is aware)

Land tax is adjustable NO yes
GST: Taxable supply NO yes in full yes to an extent
 Margin scheme will be used in making the taxable supply NO yes

This sale is not a taxable supply because (one or more of the following may apply) the sale is:

- not made in the course or furtherance of an enterprise that the vendor carries on (section 9-5(b))
- by a vendor who is neither registered nor required to be registered for GST (section 9-5(d))
- GST-free because the sale is the supply of a going concern under section 38-325
- GST-free because the sale is subdivided farm land or farm land supplied for farming under Subdivision 38-O
- input taxed because the sale is of eligible residential premises (sections 40-65, 40-75(2) and 195-1)

Purchaser must make an *RW payment* (residential withholding payment) NO yes (if yes, vendor must provide further details)

If the further details below are not fully completed at the contract date, the vendor must provide all these details in a separate notice within 14 days of the contract date.

RW payment (residential withholding payment) – further details

Frequently the supplier will be the vendor. However, sometimes further information will be required as to which entity is liable for GST, for example, if the vendor is part of a GST group or a participant in a GST joint venture.

Supplier's name:

Supplier's ABN:

Supplier's business address:

Supplier's email address:

Supplier's phone number:

Supplier's proportion of *RW payment*:

If more than one supplier, provide the above details for each supplier.

Amount purchaser must pay – price multiplied by the *RW rate* (residential withholding rate):

Amount must be paid: AT COMPLETION at another time (specify):

Is any of the consideration not expressed as an amount in money? NO yes

If "yes", the GST inclusive market value of the non-monetary consideration: \$

Other details (including those required by regulation or the ATO forms):

List of Documents

General	Strata or community title (clause 23 of the contract)
<input checked="" type="checkbox"/> 1 property certificate for the land <input checked="" type="checkbox"/> 2 plan of the land <input type="checkbox"/> 3 unregistered plan of the land <input type="checkbox"/> 4 plan of land to be subdivided <input type="checkbox"/> 5 document that is to be lodged with a relevant plan <input checked="" type="checkbox"/> 6 section 10.7(2) planning certificate under Environmental Planning and Assessment Act 1979 <input type="checkbox"/> 7 additional information included in that certificate under section 10.7(5) <input checked="" type="checkbox"/> 8 sewerage infrastructure location diagram (service location diagram) <input checked="" type="checkbox"/> 9 sewer lines location diagram (sewerage service diagram) <input type="checkbox"/> 10 document that created or may have created an easement, profit à prendre, restriction on use or positive covenant disclosed in this contract <input type="checkbox"/> 11 <i>planning agreement</i> <input type="checkbox"/> 12 section 88G certificate (positive covenant) <input type="checkbox"/> 13 survey report <input type="checkbox"/> 14 building information certificate or building certificate given under <i>legislation</i> <input type="checkbox"/> 15 lease (with every relevant memorandum or variation) <input type="checkbox"/> 16 other document relevant to tenancies <input type="checkbox"/> 17 licence benefiting the land <input type="checkbox"/> 18 old system document <input type="checkbox"/> 19 Crown purchase statement of account <input type="checkbox"/> 20 building management statement <input type="checkbox"/> 21 form of requisitions <input type="checkbox"/> 22 <i>clearance certificate</i> <input type="checkbox"/> 23 land tax certificate	<input type="checkbox"/> 32 property certificate for strata common property <input type="checkbox"/> 33 plan creating strata common property <input type="checkbox"/> 34 strata by-laws <input type="checkbox"/> 35 strata development contract or statement <input type="checkbox"/> 36 strata management statement <input type="checkbox"/> 37 strata renewal proposal <input type="checkbox"/> 38 strata renewal plan <input type="checkbox"/> 39 leasehold strata - lease of lot and common property <input type="checkbox"/> 40 property certificate for neighbourhood property <input type="checkbox"/> 41 plan creating neighbourhood property <input type="checkbox"/> 42 neighbourhood development contract <input type="checkbox"/> 43 neighbourhood management statement <input type="checkbox"/> 44 property certificate for precinct property <input type="checkbox"/> 45 plan creating precinct property <input type="checkbox"/> 46 precinct development contract <input type="checkbox"/> 47 precinct management statement <input type="checkbox"/> 48 property certificate for community property <input type="checkbox"/> 49 plan creating community property <input type="checkbox"/> 50 community development contract <input type="checkbox"/> 51 community management statement <input type="checkbox"/> 52 document disclosing a change of by-laws <input type="checkbox"/> 53 document disclosing a change in a development or management contract or statement <input type="checkbox"/> 54 document disclosing a change in boundaries <input type="checkbox"/> 55 information certificate under Strata Schemes Management Act 2015 <input type="checkbox"/> 56 information certificate under Community Land Management Act 1989 <input type="checkbox"/> 57 document relevant to off-the-plan sale Other <input type="checkbox"/> 58
Home Building Act 1989 <input type="checkbox"/> 24 insurance certificate <input type="checkbox"/> 25 brochure or warning <input type="checkbox"/> 26 evidence of alternative indemnity cover Swimming Pools Act 1992 <input type="checkbox"/> 27 certificate of compliance <input type="checkbox"/> 28 evidence of registration <input type="checkbox"/> 29 relevant occupation certificate <input type="checkbox"/> 30 certificate of non-compliance <input type="checkbox"/> 31 detailed reasons of non-compliance	

HOLDER OF STRATA OR COMMUNITY TITLE RECORDS – Name, address, email address and telephone number

IMPORTANT NOTICE TO VENDORS AND PURCHASERS

Before signing this contract you should ensure that you understand your rights and obligations, some of which are not written in this contract but are implied by law.

WARNING—SMOKE ALARMS

The owners of certain types of buildings and strata lots must have smoke alarms (or in certain cases heat alarms) installed in the building or lot in accordance with regulations under the *Environmental Planning and Assessment Act 1979*. It is an offence not to comply. It is also an offence to remove or interfere with a smoke alarm or heat alarm. Penalties apply.

WARNING—LOOSE-FILL ASBESTOS INSULATION

Before purchasing land that includes any residential premises (within the meaning of Division 1A of Part 8 of the *Home Building Act 1989*) built before 1985, a purchaser is strongly advised to consider the possibility that the premises may contain loose-fill asbestos insulation (within the meaning of Division 1A of Part 8 of the *Home Building Act 1989*). In particular, a purchaser should:

- (a) search the Register required to be maintained under Division 1A of Part 8 of the *Home Building Act 1989*, and
- (b) ask the relevant local council whether it holds any records showing that the residential premises contain loose-fill asbestos insulation.

For further information about loose-fill asbestos insulation (including areas in which residential premises have been identified as containing loose-fill asbestos insulation), contact NSW Fair Trading.

COOLING OFF PERIOD (PURCHASER'S RIGHTS)

- 1. This is the statement required by section 66X of the *Conveyancing Act 1919* and applies to a contract for the sale of residential property.**
- 2. The purchaser may rescind the contract at any time before 5 p.m. on the fifth business day after the day on which the contract was made, EXCEPT in the circumstances listed in paragraph 3.**
- 3. There is NO COOLING OFF PERIOD:**
 - (a) if, at or before the time the contract is made, the purchaser gives to the vendor (or the vendor's solicitor or agent) a certificate that complies with section 66W of the Act, or**
 - (b) if the property is sold by public auction, or**
 - (c) if the contract is made on the same day as the property was offered for sale by public auction but passed in, or**
 - (d) if the contract is made in consequence of the exercise of an option to purchase the property, other than an option that is void under section 66ZG of the Act.**
- 4. A purchaser exercising the right to cool off by rescinding the contract will forfeit to the vendor 0.25% of the purchase price of the property. The vendor is entitled to recover the amount forfeited from any amount paid by the purchaser as a deposit under the contract and the purchaser is entitled to a refund of any balance.**

DISPUTES

If you get into a dispute with the other party, the Law Society and Real Estate Institute encourage you to use informal procedures such as negotiation, independent expert appraisal, the Law Society Conveyancing Dispute Resolution Scheme or mediation (for example mediation under the Law Society Mediation Program).

AUCTIONS

Regulations made under the Property, Stock and Business Agents Act 2002 prescribe a number of conditions applying to sales by auction.

WARNINGS

1. **Various Acts of Parliament and other matters can affect the rights of the parties to this contract. Some important matters are actions, claims, decisions, licences, notices, orders, proposals or rights of way involving:**

Australian Taxation Office	NSW Fair Trading
Council	NSW Public Works Advisory
County Council	Office of Environment and Heritage
Department of Planning and Environment	Owner of adjoining land
Department of Primary Industries	Privacy
East Australian Pipeline Limited	Roads and Maritime Services
Electricity and gas	Subsidence Advisory NSW
Land & Housing Corporation	Telecommunications
Local Land Services	Transport for NSW
NSW Department of Education	Water, sewerage or drainage authority

If you think that any of these matters affects the property, tell your solicitor.

2. **A lease may be affected by the Agricultural Tenancies Act 1990, the Residential Tenancies Act 2010 or the Retail Leases Act 1994.**
3. **If any purchase money is owing to the Crown, it will become payable before obtaining consent, or if no consent is needed, when the transfer is registered.**
4. **If a consent to transfer is required under legislation, see clause 27 as to the obligations of the parties.**
5. **The vendor should continue the vendor's insurance until completion. If the vendor wants to give the purchaser possession before completion, the vendor should first ask the insurer to confirm this will not affect the insurance.**
6. **The purchaser will usually have to pay stamp duty (and sometimes surcharge purchaser duty) on this contract. If duty is not paid on time, a purchaser may incur penalties.**
7. **If the purchaser agrees to the release of deposit, the purchaser's right to recover the deposit may stand behind the rights of others (for example the vendor's mortgagee).**
8. **The purchaser should arrange insurance as appropriate.**
9. **Some transactions involving personal property may be affected by the Personal Property Securities Act 2009.**
10. **A purchaser should be satisfied that finance will be available at the time of completing the purchase.**
11. **Where the market value of the property is at or above a legislated amount, the purchaser may have to comply with a foreign resident capital gains withholding payment obligation (even if the vendor is not a foreign resident). If so, this will affect the amount available to the vendor on completion.**
12. **Purchasers of some residential properties may have to withhold part of the purchase price to be credited towards the GST liability of the vendor. If so, this will also affect the amount available to the vendor.**

The vendor sells and the purchaser buys the *property* for the price under these provisions instead of Schedule 3 Conveyancing Act 1919, subject to any *legislation* that cannot be excluded.

1 Definitions (a term in italics is a defined term)

In this contract, these terms (in any form) mean –

<i>adjustment date</i>	the earlier of the giving of possession to the purchaser or completion;
<i>bank</i>	the Reserve Bank of Australia or an authorised deposit-taking institution which is a bank, a building society or a credit union;
<i>business day</i>	any day except a bank or public holiday throughout NSW or a Saturday or Sunday;
<i>cheque</i>	a cheque that is not postdated or stale;
<i>clearance certificate</i>	a certificate within the meaning of s14-220 of Schedule 1 to the <i>TA Act</i> , that covers one or more days falling within the period from and including the contract date to completion;
<i>deposit-bond</i>	a deposit bond or guarantee from an issuer, with an expiry date and for an amount each approved by the vendor;
<i>depositholder</i>	vendor's agent (or if no vendor's agent is named in this contract, the vendor's <i>solicitor</i> , or if no vendor's <i>solicitor</i> is named in this contract, the buyer's agent);
<i>document of title</i>	document relevant to the title or the passing of title;
<i>FRCGW percentage</i>	the percentage mentioned in s14-200(3)(a) of Schedule 1 to the <i>TA Act</i> (12.5% as at 1 July 2017);
<i>GST Act</i>	A New Tax System (Goods and Services Tax) Act 1999;
<i>GST rate</i>	the rate mentioned in s4 of A New Tax System (Goods and Services Tax Imposition - General) Act 1999 (10% as at 1 July 2000);
<i>legislation</i>	an Act or a by-law, ordinance, regulation or rule made under an Act;
<i>normally</i>	subject to any other provision of this contract;
<i>party</i>	each of the vendor and the purchaser;
<i>property</i>	the land, the improvements, all fixtures and the inclusions, but not the exclusions;
<i>planning agreement</i>	a valid voluntary agreement within the meaning of s7.4 of the Environmental Planning and Assessment Act 1979 entered into in relation to the <i>property</i> ;
<i>requisition</i>	an objection, question or requisition (but the term does not include a claim);
<i>remittance amount</i>	the lesser of the <i>FRCGW percentage</i> of the price (inclusive of GST, if any) and the amount specified in a <i>variation served by a party</i> ;
<i>rescind</i>	rescind this contract from the beginning;
<i>RW payment</i>	a payment which the purchaser must make under s14-250 of Schedule 1 to the <i>TA Act</i> (the price multiplied by the <i>RW rate</i>);
<i>RW rate</i>	the rate determined under ss14-250(6), (8) or (9) of Schedule 1 to the <i>TA Act</i> (as at 1 July 2018, usually 7% of the price if the margin scheme applies, 1/11 th if not);
<i>serve</i>	serve in writing on the other <i>party</i> ;
<i>settlement cheque</i>	an unendorsed <i>cheque</i> made payable to the person to be paid and – <ul style="list-style-type: none"> • issued by a <i>bank</i> and drawn on itself; or • if authorised in writing by the vendor or the vendor's <i>solicitor</i>, some other <i>cheque</i>;
<i>solicitor</i>	in relation to a <i>party</i> , the <i>party's</i> solicitor or licensed conveyancer named in this contract or in a notice <i>served by the party</i> ;
<i>TA Act</i>	Taxation Administration Act 1953;
<i>terminate</i>	terminate this contract for breach;
<i>variation</i>	a variation made under s14-235 of Schedule 1 to the <i>TA Act</i> ;
<i>within</i>	in relation to a period, at any time before or during the period; and
<i>work order</i>	a valid direction, notice or order that requires work to be done or money to be spent on or in relation to the <i>property</i> or any adjoining footpath or road (but the term does not include a notice under s22E of the Swimming Pools Act 1992 or clause 18B of the Swimming Pools Regulation 2008).

2 Deposit and other payments before completion

- 2.1 The purchaser must pay the deposit to the *depositholder* as stakeholder.
- 2.2 *Normally*, the purchaser must pay the deposit on the making of this contract, and this time is essential.
- 2.3 If this contract requires the purchaser to pay any of the deposit by a later time, that time is also essential.
- 2.4 The purchaser can pay any of the deposit by giving cash (up to \$2,000) or by unconditionally giving a *cheque* to the *depositholder* or to the vendor, vendor's agent or vendor's *solicitor* for sending to the *depositholder*.
- 2.5 If any of the deposit is not paid on time or a *cheque* for any of the deposit is not honoured on presentation, the vendor can *terminate*. This right to *terminate* is lost as soon as the deposit is paid in full.
- 2.6 If the vendor accepts a bond or guarantee for the deposit, clauses 2.1 to 2.5 do not apply.
- 2.7 If the vendor accepts a bond or guarantee for part of the deposit, clauses 2.1 to 2.5 apply only to the balance.

- 2.8 If any of the deposit or of the balance of the price is paid before completion to the vendor or as the vendor directs, it is a charge on the land in favour of the purchaser until *termination* by the vendor or completion, subject to any existing right.
- 2.9 If each *party* tells the *depositholder* that the deposit is to be invested, the *depositholder* is to invest the deposit (at the risk of the *party* who becomes entitled to it) with a *bank*, in an interest-bearing account in NSW, payable at call, with interest to be reinvested, and pay the interest to the *parties* equally, after deduction of all proper government taxes and financial institution charges and other charges.
- 3 Deposit-bond**
- 3.1 This clause applies only if this contract says the vendor has agreed to accept a *deposit-bond* for the deposit (or part of it).
- 3.2 The purchaser must provide the original *deposit-bond* to the vendor's *solicitor* (or if no *solicitor* the *depositholder*) at or before the making of this contract and this time is essential.
- 3.3 If the *deposit-bond* has an expiry date and completion does not occur by the date which is 14 days before the expiry date, the purchaser must *serve* a replacement *deposit-bond* at least 7 days before the expiry date. The time for service is essential.
- 3.4 The vendor must approve a replacement *deposit-bond* if –
- 3.4.1 it is from the same issuer and for the same amount as the earlier *deposit-bond*; and
- 3.4.2 it has an expiry date at least three months after its date of issue.
- 3.5 A breach of clauses 3.2 or 3.3 entitles the vendor to *terminate*. The right to *terminate* is lost as soon as –
- 3.5.1 the purchaser *serves* a replacement *deposit-bond*; or
- 3.5.2 the deposit is paid in full under clause 2.
- 3.6 Clauses 3.3 and 3.4 can operate more than once.
- 3.7 If the purchaser *serves* a replacement *deposit-bond*, the vendor must *serve* the earlier *deposit-bond*.
- 3.8 The amount of any *deposit-bond* does not form part of the price for the purposes of clause 16.7.
- 3.9 The vendor must give the purchaser the *deposit-bond* –
- 3.9.1 on completion; or
- 3.9.2 if this contract is *rescinded*.
- 3.10 If this contract is *terminated* by the vendor –
- 3.10.1 *normally*, the vendor can immediately demand payment from the issuer of the *deposit-bond*; or
- 3.10.2 if the purchaser *serves* prior to *termination* a notice disputing the vendor's right to *terminate*, the vendor must forward the *deposit-bond* (or its proceeds if called up) to the *depositholder* as stakeholder.
- 3.11 If this contract is *terminated* by the purchaser –
- 3.11.1 *normally*, the vendor must give the purchaser the *deposit-bond*; or
- 3.11.2 if the vendor *serves* prior to *termination* a notice disputing the purchaser's right to *terminate*, the vendor must forward the *deposit-bond* (or its proceeds if called up) to the *depositholder* as stakeholder.
- 4 Transfer**
- 4.1 *Normally*, the purchaser must *serve* at least 14 days before the date for completion –
- 4.1.1 the form of transfer; and
- 4.1.2 particulars required to register any mortgage or other dealing to be lodged with the transfer by the purchaser or the purchaser's mortgagee.
- 4.2 If any information needed for the form of transfer is not disclosed in this contract, the vendor must *serve* it.
- 4.3 If the purchaser *serves* a form of transfer and the transferee is not the purchaser, the purchaser must give the vendor a direction signed by the purchaser personally for this form of transfer.
- 4.4 The vendor can require the purchaser to include a form of covenant or easement in the transfer only if this contract contains the wording of the proposed covenant or easement, and a description of the land benefited.
- 5 Requisitions**
- 5.1 If a form of *requisitions* is attached to this contract, the purchaser is taken to have made those *requisitions*.
- 5.2 If the purchaser is or becomes entitled to make any other *requisition*, the purchaser can make it only by *serving* it –
- 5.2.1 if it arises out of this contract or it is a general question about the *property* or title - *within* 21 days after the contract date;
- 5.2.2 if it arises out of anything *served* by the vendor - *within* 21 days after the later of the contract date and that *service*; and
- 5.2.3 in any other case - *within* a reasonable time.
- 6 Error or misdescription**
- 6.1 The purchaser can (but only before completion) claim compensation for an error or misdescription in this contract (as to the *property*, the title or anything else and whether substantial or not).
- 6.2 This clause applies even if the purchaser did not take notice of or rely on anything in this contract containing or giving rise to the error or misdescription.
- 6.3 However, this clause does not apply to the extent the purchaser knows the true position.

7 Claims by purchaser

- The purchaser can make a claim (including a claim under clause 6) before completion only by *servicing* it with a statement of the amount claimed, and if the purchaser makes one or more claims before completion –
- 7.1 the vendor can *rescind* if in the case of claims that are not claims for delay –
- 7.1.1 the total amount claimed exceeds 5% of the price;
- 7.1.2 the vendor *serves* notice of intention to *rescind*; and
- 7.1.3 the purchaser does not *serve* notice waiving the claims *within* 14 days after that *service*; and
- 7.2 if the vendor does not *rescind*, the *parties* must complete and if this contract is completed –
- 7.2.1 the lesser of the total amount claimed and 10% of the price must be paid out of the price to and held by the *depositholder* until the claims are finalised or lapse;
- 7.2.2 the amount held is to be invested in accordance with clause 2.9;
- 7.2.3 the claims must be finalised by an arbitrator appointed by the *parties* or, if an appointment is not made *within* 1 month of completion, by an arbitrator appointed by the President of the Law Society at the request of a *party* (in the latter case the *parties* are bound by the terms of the Conveyancing Arbitration Rules approved by the Law Society as at the date of the appointment);
- 7.2.4 the purchaser is not entitled, in respect of the claims, to more than the total amount claimed and the costs of the purchaser;
- 7.2.5 net interest on the amount held must be paid to the *parties* in the same proportion as the amount held is paid; and
- 7.2.6 if the *parties* do not appoint an arbitrator and neither *party* requests the President to appoint an arbitrator *within* 3 months after completion, the claims lapse and the amount belongs to the vendor.

8 Vendor's rights and obligations

- 8.1 The vendor can *rescind* if –
- 8.1.1 the vendor is, on reasonable grounds, unable or unwilling to comply with a *requisition*;
- 8.1.2 the vendor *serves* a notice of intention to *rescind* that specifies the *requisition* and those grounds; and
- 8.1.3 the purchaser does not *serve* a notice waiving the *requisition within* 14 days after that *service*.
- 8.2 If the vendor does not comply with this contract (or a notice under or relating to it) in an essential respect, the purchaser can *terminate* by *servicing* a notice. After the *termination* –
- 8.2.1 the purchaser can recover the deposit and any other money paid by the purchaser under this contract;
- 8.2.2 the purchaser can sue the vendor to recover damages for breach of contract; and
- 8.2.3 if the purchaser has been in possession a *party* can claim for a reasonable adjustment.

9 Purchaser's default

- If the purchaser does not comply with this contract (or a notice under or relating to it) in an essential respect, the vendor can *terminate* by *servicing* a notice. After the *termination* the vendor can –
- 9.1 keep or recover the deposit (to a maximum of 10% of the price);
- 9.2 hold any other money paid by the purchaser under this contract as security for anything recoverable under this clause –
- 9.2.1 for 12 months after the *termination*; or
- 9.2.2 if the vendor commences proceedings under this clause *within* 12 months, until those proceedings are concluded; and
- 9.3 sue the purchaser either –
- 9.3.1 where the vendor has resold the *property* under a contract made *within* 12 months after the *termination*, to recover –
- the deficiency on resale (with credit for any of the deposit kept or recovered and after allowance for any capital gains tax or goods and services tax payable on anything recovered under this clause); and
 - the reasonable costs and expenses arising out of the purchaser's non-compliance with this contract or the notice and of resale and any attempted resale; or
- 9.3.2 to recover damages for breach of contract.

10 Restrictions on rights of purchaser

- 10.1 The purchaser cannot make a claim or *requisition* or *rescind* or *terminate* in respect of –
- 10.1.1 the ownership or location of any fence as defined in the Dividing Fences Act 1991;
- 10.1.2 a service for the *property* being a joint service or passing through another property, or any service for another property passing through the *property* ('service' includes air, communication, drainage, electricity, garbage, gas, oil, radio, sewerage, telephone, television or water service);
- 10.1.3 a wall being or not being a party wall in any sense of that term or the *property* being affected by an easement for support or not having the benefit of an easement for support;
- 10.1.4 any change in the *property* due to fair wear and tear before completion;

- 10.1.5 a promise, representation or statement about this contract, the *property* or the title, not set out or referred to in this contract;
- 10.1.6 a condition, exception, reservation or restriction in a Crown grant;
- 10.1.7 the existence of any authority or licence to explore or prospect for gas, minerals or petroleum;
- 10.1.8 any easement or restriction on use the substance of either of which is disclosed in this contract or any non-compliance with the easement or restriction on use; or
- 10.1.9 anything the substance of which is disclosed in this contract (except a caveat, charge, mortgage, priority notice or writ).
- 10.2 The purchaser cannot *rescind* or *terminate* only because of a defect in title to or quality of the inclusions.
- 10.3 *Normally*, the purchaser cannot make a claim or *requisition* or *rescind* or *terminate* or require the vendor to change the nature of the title disclosed in this contract (for example, to remove a caution evidencing qualified title, or to lodge a plan of survey as regards limited title).
- 11 Compliance with work orders**
- 11.1 *Normally*, the vendor must by completion comply with a *work order* made on or before the contract date and if this contract is completed the purchaser must comply with any other *work order*.
- 11.2 If the purchaser complies with a *work order*, and this contract is *rescinded* or *terminated*, the vendor must pay the expense of compliance to the purchaser.
- 12 Certificates and inspections**
- The vendor must do everything reasonable to enable the purchaser, subject to the rights of any tenant –
- 12.1 to have the *property* inspected to obtain any certificate or report reasonably required;
- 12.2 to apply (if necessary in the name of the vendor) for –
- 12.2.1 any certificate that can be given in respect of the *property* under *legislation*; or
- 12.2.2 a copy of any approval, certificate, consent, direction, notice or order in respect of the *property* given under *legislation*, even if given after the contract date; and
- 12.3 to make 1 inspection of the *property* in the 3 days before a time appointed for completion.
- 13 Goods and services tax (GST)**
- 13.1 Terms used in this clause which are not defined elsewhere in this contract and have a defined meaning in the *GST Act* have the same meaning in this clause.
- 13.2 *Normally*, if a *party* must pay the price or any other amount to the other *party* under this contract, GST is not to be added to the price or amount.
- 13.3 If under this contract a *party* must make an adjustment or payment for an expense of another party or pay an expense payable by or to a third party (for example, under clauses 14 or 20.7) –
- 13.3.1 the *party* must adjust or pay on completion any GST added to or included in the expense; but
- 13.3.2 the amount of the expense must be reduced to the extent the party receiving the adjustment or payment (or the representative member of a GST group of which that party is a member) is entitled to an input tax credit for the expense; and
- 13.3.3 if the adjustment or payment under this contract is consideration for a taxable supply, an amount for GST must be added at the *GST rate*.
- 13.4 If this contract says this sale is the supply of a going concern –
- 13.4.1 the *parties* agree the supply of the *property* is a supply of a going concern;
- 13.4.2 the vendor must, between the contract date and completion, carry on the enterprise conducted on the land in a proper and business-like way;
- 13.4.3 if the purchaser is not registered by the date for completion, the *parties* must complete and the purchaser must pay on completion, in addition to the price, an amount being the price multiplied by the *GST rate* ("the retention sum"). The retention sum is to be held by the *depositholder* and dealt with as follows –
- if *within* 3 months of completion the purchaser *serves* a letter from the Australian Taxation Office stating the purchaser is registered with a date of effect of registration on or before completion, the *depositholder* is to pay the retention sum to the purchaser; but
 - if the purchaser does not *serve* that letter *within* 3 months of completion, the *depositholder* is to pay the retention sum to the vendor; and
- 13.4.4 if the vendor, despite clause 13.4.1, *serves* a letter from the Australian Taxation Office stating the vendor has to pay GST on the supply, the purchaser must pay to the vendor on demand the amount of GST assessed.
- 13.5 *Normally*, the vendor promises the margin scheme will not apply to the supply of the *property*.
- 13.6 If this contract says the margin scheme is to apply in making the taxable supply, the *parties* agree that the margin scheme is to apply to the sale of the *property*.
- 13.7 If this contract says the sale is not a taxable supply –
- 13.7.1 the purchaser promises that the *property* will not be used and represents that the purchaser does not intend the *property* (or any part of the *property*) to be used in a way that could make the sale a taxable supply to any extent; and

- 13.7.2 the purchaser must pay the vendor on completion in addition to the price an amount calculated by multiplying the price by the *GST rate* if this sale is a taxable supply to any extent because of –
- a breach of clause 13.7.1; or
 - something else known to the purchaser but not the vendor.
- 13.8 If this contract says this sale is a taxable supply in full and does not say the margin scheme applies to the *property*, the vendor must pay the purchaser on completion an amount of one-eleventh of the price if –
- 13.8.1 this sale is not a taxable supply in full; or
- 13.8.2 the margin scheme applies to the *property* (or any part of the *property*).
- 13.9 If this contract says this sale is a taxable supply to an extent –
- 13.9.1 clause 13.7.1 does not apply to any part of the *property* which is identified as being a taxable supply; and
- 13.9.2 the payments mentioned in clauses 13.7 and 13.8 are to be recalculated by multiplying the relevant payment by the proportion of the price which represents the value of that part of the *property* to which the clause applies (the proportion to be expressed as a number between 0 and 1). Any evidence of value must be obtained at the expense of the vendor.
- 13.10 *Normally*, on completion the vendor must give the recipient of the supply a tax invoice for any taxable supply by the vendor by or under this contract.
- 13.11 The vendor does not have to give the purchaser a tax invoice if the margin scheme applies to a taxable supply.
- 13.12 If the vendor is liable for GST on rents or profits due to issuing an invoice or receiving consideration before completion, any adjustment of those amounts must exclude an amount equal to the vendor's GST liability.
- 13.13 If the purchaser must make an *RW payment* the purchaser must –
- 13.13.1 at least 5 days before the date for completion, *serve* evidence of submission of an *RW payment* notification form to the Australian Taxation Office by the purchaser or, if a direction under clause 4.3 has been *served*, by the transferee named in the transfer *served* with that direction;
- 13.13.2 produce on completion a *settlement cheque* for the *RW payment* payable to the Deputy Commissioner of Taxation;
- 13.13.3 forward the *settlement cheque* to the payee immediately after completion; and
- 13.13.4 *serve* evidence of receipt of payment of the *RW payment*.

14 Adjustments

- 14.1 *Normally*, the vendor is entitled to the rents and profits and will be liable for all rates, water, sewerage and drainage service and usage charges, land tax, levies and all other periodic outgoings up to and including the *adjustment date* after which the purchaser will be entitled and liable.
- 14.2 The *parties* must make any necessary adjustment on completion.
- 14.3 If an amount that is adjustable under this contract has been reduced under *legislation*, the *parties* must on completion adjust the reduced amount.
- 14.4 The *parties* must not adjust surcharge land tax (as defined in the Land Tax Act 1956) but must adjust any other land tax for the year current at the *adjustment date* –
- 14.4.1 only if land tax has been paid or is payable for the year (whether by the vendor or by a predecessor in title) and this contract says that land tax is adjustable;
- 14.4.2 by adjusting the amount that would have been payable if at the start of the year –
- the person who owned the land owned no other land;
 - the land was not subject to a special trust or owned by a non-concessional company; and
 - if the land (or part of it) had no separate taxable value, by calculating its separate taxable value on a proportional area basis.
- 14.5 If any other amount that is adjustable under this contract relates partly to the land and partly to other land, the *parties* must adjust it on a proportional area basis.
- 14.6 *Normally*, the vendor can direct the purchaser to produce a *settlement cheque* on completion to pay an amount adjustable under this contract and if so –
- 14.6.1 the amount is to be treated as if it were paid; and
- 14.6.2 the *cheque* must be forwarded to the payee immediately after completion (by the purchaser if the *cheque* relates only to the *property* or by the vendor in any other case).
- 14.7 If on completion the last bill for a water, sewerage or drainage usage charge is for a period ending before the *adjustment date*, the vendor is liable for an amount calculated by dividing the bill by the number of days in the period then multiplying by the number of unbilled days up to and including the *adjustment date*.
- 14.8 The vendor is liable for any amount recoverable for work started on or before the contract date on the *property* or any adjoining footpath or road.

15 Date for completion

The *parties* must complete by the date for completion and, if they do not, a *party* can *serve* a notice to complete if that *party* is otherwise entitled to do so.

16 Completion**• Vendor**

- 16.1 On completion the vendor must give the purchaser any *document of title* that relates only to the *property*.
- 16.2 If on completion the vendor has possession or control of a *document of title* that relates also to other property, the vendor must produce it as and where necessary.
- 16.3 *Normally*, on completion the vendor must cause the legal title to the *property* (being an estate in fee simple) to pass to the purchaser free of any mortgage or other interest, subject to any necessary registration.
- 16.4 The legal title to the *property* does not pass before completion.
- 16.5 If the vendor gives the purchaser a document (other than the transfer) that needs to be lodged for registration, the vendor must pay the lodgement fee to the purchaser, plus another 20% of that fee.
- 16.6 If a *party serves* a land tax certificate showing a charge on any of the land, on completion the vendor must give the purchaser a land tax certificate showing the charge is no longer effective against the land.

• Purchaser

- 16.7 On completion the purchaser must pay to the vendor, by cash (up to \$2,000) or *settlement cheque* –
- 16.7.1 the price less any:
- deposit paid;
 - *remittance amount* payable;
 - *RW payment*; and
 - amount payable by the vendor to the purchaser under this contract; and
- 16.7.2 any other amount payable by the purchaser under this contract.
- 16.8 If the vendor requires more than 5 *settlement cheques*, the vendor must pay \$10 for each extra *cheque*.
- 16.9 If any of the deposit is not covered by a bond or guarantee, on completion the purchaser must give the vendor an order signed by the purchaser authorising the *depositholder* to account to the vendor for the deposit.
- 16.10 On completion the deposit belongs to the vendor.

• Place for completion

- 16.11 *Normally*, the *parties* must complete at the completion address, which is –
- 16.11.1 if a special completion address is stated in this contract - that address; or
- 16.11.2 if none is stated, but a first mortgagee is disclosed in this contract and the mortgagee would usually discharge the mortgage at a particular place - that place; or
- 16.11.3 in any other case - the vendor's *solicitor's* address stated in this contract.
- 16.12 The vendor by reasonable notice can require completion at another place, if it is in NSW, but the vendor must pay the purchaser's additional expenses, including any agency or mortgagee fee.
- 16.13 If the purchaser requests completion at a place that is not the completion address, and the vendor agrees, the purchaser must pay the vendor's additional expenses, including any agency or mortgagee fee.

17 Possession

- 17.1 *Normally*, the vendor must give the purchaser vacant possession of the *property* on completion.
- 17.2 The vendor does not have to give vacant possession if –
- 17.2.1 this contract says that the sale is subject to existing tenancies; and
- 17.2.2 the contract discloses the provisions of the tenancy (for example, by attaching a copy of the lease and any relevant memorandum or variation).
- 17.3 *Normally*, the purchaser can claim compensation (before or after completion) or *rescind* if any of the land is affected by a protected tenancy (a tenancy affected by Part 2, 3, 4 or 5 Landlord and Tenant (Amendment) Act 1948).

18 Possession before completion

- 18.1 This clause applies only if the vendor gives the purchaser possession of the *property* before completion.
- 18.2 The purchaser must not before completion –
- 18.2.1 let or part with possession of any of the *property*;
- 18.2.2 make any change or structural alteration or addition to the *property*; or
- 18.2.3 contravene any agreement between the *parties* or any direction, document, *legislation*, notice or order affecting the *property*.
- 18.3 The purchaser must until completion –
- 18.3.1 keep the *property* in good condition and repair having regard to its condition at the giving of possession; and
- 18.3.2 allow the vendor or the vendor's authorised representative to enter and inspect it at all reasonable times.
- 18.4 The risk as to damage to the *property* passes to the purchaser immediately after the purchaser enters into possession.
- 18.5 If the purchaser does not comply with this clause, then without affecting any other right of the vendor –
- 18.5.1 the vendor can before completion, without notice, remedy the non-compliance; and

18.5.2 if the vendor pays the expense of doing this, the purchaser must pay it to the vendor with interest at the rate prescribed under s101 Civil Procedure Act 2005.

18.6 If this contract is *rescinded* or *terminated* the purchaser must immediately vacate the *property*.

18.7 If the *parties* or their *solicitors* on their behalf do not agree in writing to a fee or rent, none is payable.

19 Rescission of contract

19.1 If this contract expressly gives a *party* a right to *rescind*, the *party* can exercise the right –

19.1.1 only by *servicing* a notice before completion; and

19.1.2 in spite of any making of a claim or *requisition*, any attempt to satisfy a claim or *requisition*, any arbitration, litigation, mediation or negotiation or any giving or taking of possession.

19.2 *Normally*, if a *party* exercises a right to *rescind* expressly given by this contract or any *legislation* –

19.2.1 the deposit and any other money paid by the purchaser under this contract must be refunded;

19.2.2 a *party* can claim for a reasonable adjustment if the purchaser has been in possession;

19.2.3 a *party* can claim for damages, costs or expenses arising out of a breach of this contract; and

19.2.4 a *party* will not otherwise be liable to pay the other *party* any damages, costs or expenses.

20 Miscellaneous

20.1 The *parties* acknowledge that anything stated in this contract to be attached to this contract by the vendor before the purchaser signed it and is part of this contract.

20.2 Anything attached to this contract is part of this contract.

20.3 An area, bearing or dimension in this contract is only approximate.

20.4 If a *party* consists of 2 or more persons, this contract benefits and binds them separately and together.

20.5 A *party's solicitor* can receive any amount payable to the *party* under this contract or direct in writing that it is to be paid to another person.

20.6 A document under or relating to this contract is –

20.6.1 signed by a *party* if it is signed by the *party* or the *party's solicitor* (apart from a direction under clause 4.3);

20.6.2 *served* if it is *served* by the *party* or the *party's solicitor*;

20.6.3 *served* if it is *served* on the *party's solicitor*, even if the *party* has died or any of them has died;

20.6.4 *served* if it is *served* in any manner provided in s170 of the Conveyancing Act 1919;

20.6.5 *served* if it is sent by email or fax to the *party's solicitor*, unless in either case it is not received;

20.6.6 *served* on a person if it (or a copy of it) comes into the possession of the person; and

20.6.7 *served* at the earliest time it is *served*, if it is *served* more than once.

20.7 An obligation to pay an expense of another *party* of doing something is an obligation to pay –

20.7.1 if the *party* does the thing personally - the reasonable cost of getting someone else to do it; or

20.7.2 if the *party* pays someone else to do the thing - the amount paid, to the extent it is reasonable.

20.8 Rights under clauses 11, 13, 14, 17, 24, 30 and 31 continue after completion, whether or not other rights continue.

20.9 The vendor does not promise, represent or state that the purchaser has any cooling off rights.

20.10 The vendor does not promise, represent or state that any attached survey report is accurate or current.

20.11 A reference to any *legislation* (including any percentage or rate specified in *legislation*) is also a reference to any corresponding later *legislation*.

20.12 Each *party* must do whatever is necessary after completion to carry out the *party's* obligations under this contract.

20.13 Neither taking possession nor *servicing* a transfer of itself implies acceptance of the *property* or the title.

20.14 The details and information provided in this contract (for example, on pages 1 - 3) are, to the extent of each *party's* knowledge, true, and are part of this contract.

20.15 Where this contract provides for choices, a choice in BLOCK CAPITALS applies unless a different choice is marked.

21 Time limits in these provisions

21.1 If the time for something to be done or to happen is not stated in these provisions, it is a reasonable time.

21.2 If there are conflicting times for something to be done or to happen, the latest of those times applies.

21.3 The time for one thing to be done or to happen does not extend the time for another thing to be done or to happen.

21.4 If the time for something to be done or to happen is the 29th, 30th or 31st day of a month, and the day does not exist, the time is instead the last day of the month.

21.5 If the time for something to be done or to happen is a day that is not a *business day*, the time is extended to the next *business day*, except in the case of clauses 2 and 3.2.

21.6 *Normally*, the time by which something must be done is fixed but not essential.

22 Foreign Acquisitions and Takeovers Act 1975

22.1 The purchaser promises that the Commonwealth Treasurer cannot prohibit and has not prohibited the transfer under the Foreign Acquisitions and Takeovers Act 1975.

22.2 This promise is essential and a breach of it entitles the vendor to *terminate*.

23 Strata or community title

• Definitions and modifications

- 23.1 This clause applies only if the land (or part of it) is a lot in a strata, neighbourhood, precinct or community scheme (or on completion is to be a lot in a scheme of that kind).
- 23.2 In this contract –
- 23.2.1 'change', in relation to a scheme, means –
- a registered or registrable change from by-laws set out in this contract;
 - a change from a development or management contract or statement set out in this contract; or
 - a change in the boundaries of common property;
- 23.2.2 'common property' includes association property for the scheme or any higher scheme;
- 23.2.3 'contribution' includes an amount payable under a by-law;
- 23.2.4 'information certificate' includes a certificate under s184 Strata Schemes Management Act 2015 and s26 Community Land Management Act 1989;
- 23.2.5 'information notice' includes a strata information notice under s22 Strata Schemes Management Act 2015 and a notice under s47 Community Land Management Act 1989;
- 23.2.6 'normal expenses', in relation to an owners corporation for a scheme, means normal operating expenses usually payable from the administrative fund of an owners corporation for a scheme of the same kind;
- 23.2.7 'owners corporation' means the owners corporation or the association for the scheme or any higher scheme;
- 23.2.8 'the *property*' includes any interest in common property for the scheme associated with the lot; and
- 23.2.9 'special expenses', in relation to an owners corporation, means its actual, contingent or expected expenses, except to the extent they are –
- normal expenses;
 - due to fair wear and tear;
 - disclosed in this contract; or
 - covered by moneys held in the capital works fund.
- 23.3 Clauses 11, 14.8 and 18.4 do not apply to an obligation of the owners corporation, or to property insurable by it.
- 23.4 Clauses 14.4.2 and 14.5 apply but on a unit entitlement basis instead of an area basis.
- ### • Adjustments and liability for expenses
- 23.5 The *parties* must adjust under clause 14.1 –
- 23.5.1 a regular periodic contribution;
- 23.5.2 a contribution which is not a regular periodic contribution but is disclosed in this contract; and
- 23.5.3 on a unit entitlement basis, any amount paid by the vendor for a normal expense of the owners corporation to the extent the owners corporation has not paid the amount to the vendor.
- 23.6 If a contribution is not a regular periodic contribution and is not disclosed in this contract –
- 23.6.1 the vendor is liable for it if it was determined on or before the contract date, even if it is payable by instalments; and
- 23.6.2 the purchaser is liable for all contributions determined after the contract date.
- 23.7 The vendor must pay or allow to the purchaser on completion the amount of any unpaid contributions for which the vendor is liable under clause 23.6.1.
- 23.8 *Normally*, the purchaser cannot make a claim or *requisition* or *rescind* or *terminate* in respect of –
- 23.8.1 an existing or future actual, contingent or expected expense of the owners corporation;
- 23.8.2 a proportional unit entitlement of the lot or a relevant lot or former lot, apart from a claim under clause 6; or
- 23.8.3 a past or future change in the scheme or a higher scheme.
- 23.9 However, the purchaser can *rescind* if –
- 23.9.1 the special expenses of the owners corporation at the later of the contract date and the creation of the owners corporation when calculated on a unit entitlement basis (and, if more than one lot or a higher scheme is involved, added together), less any contribution paid by the vendor, are more than 1% of the price;
- 23.9.2 in the case of the lot or a relevant lot or former lot in a higher scheme –
- a proportional unit entitlement for the lot is not disclosed in this contract; or
 - a proportional unit entitlement for the lot is disclosed in this contract but the lot has a different proportional unit entitlement at the contract date or at any time before completion;
- 23.9.3 a change before the contract date or before completion in the scheme or a higher scheme substantially disadvantages the purchaser and is not disclosed in this contract; or

23.9.4 a resolution is passed by the owners corporation before the contract date or before completion to give a strata renewal plan to the owners in the scheme for their consideration and there is not attached to this contract a strata renewal proposal or the strata renewal plan.

• **Notices, certificates and inspections**

- 23.10 The purchaser must give the vendor 2 copies of an information notice addressed to the owners corporation and signed by the purchaser.
- 23.11 The vendor must complete and sign 1 copy of the notice and give it to the purchaser on completion.
- 23.12 Each *party* can sign and give the notice as agent for the other.
- 23.13 The vendor must *serve* an information certificate issued after the contract date in relation to the lot, the scheme or any higher scheme at least 7 days before the date for completion.
- 23.14 The purchaser does not have to complete earlier than 7 days after *service* of the certificate and clause 21.3 does not apply to this provision. On completion the purchaser must pay the vendor the prescribed fee for the certificate.
- 23.15 The vendor authorises the purchaser to apply for the purchaser's own certificate.
- 23.16 The vendor authorises the purchaser to apply for and make an inspection of any record or other document in the custody or control of the owners corporation or relating to the scheme or any higher scheme.

• **Meetings of the owners corporation**

- 23.17 If a general meeting of the owners corporation is convened before completion –
- 23.17.1 if the vendor receives notice of it, the vendor must immediately notify the purchaser of it; and
- 23.17.2 after the expiry of any cooling off period, the purchaser can require the vendor to appoint the purchaser (or the purchaser's nominee) to exercise any voting rights of the vendor in respect of the lot at the meeting.

24 Tenancies

- 24.1 If a tenant has not made a payment for a period preceding or current at the *adjustment date* –
- 24.1.1 for the purposes of clause 14.2, the amount is to be treated as if it were paid; and
- 24.1.2 the purchaser assigns the debt to the vendor on completion and will if required give a further assignment at the vendor's expense.
- 24.2 If a tenant has paid in advance of the *adjustment date* any periodic payment in addition to rent, it must be adjusted as if it were rent for the period to which it relates.
- 24.3 If the *property* is to be subject to a tenancy on completion or is subject to a tenancy on completion –
- 24.3.1 the vendor authorises the purchaser to have any accounting records relating to the tenancy inspected and audited and to have any other document relating to the tenancy inspected;
- 24.3.2 the vendor must *serve* any information about the tenancy reasonably requested by the purchaser before or after completion; and
- 24.3.3 *normally*, the purchaser can claim compensation (before or after completion) if –
- a disclosure statement required by the Retail Leases Act 1994 was not given when required;
 - such a statement contained information that was materially false or misleading;
 - a provision of the lease is not enforceable because of a non-disclosure in such a statement; or
 - the lease was entered into in contravention of the Retail Leases Act 1994.
- 24.4 If the *property* is subject to a tenancy on completion –
- 24.4.1 the vendor must allow or transfer –
- any remaining bond money or any other security against the tenant's default (to the extent the security is transferable);
 - any money in a fund established under the lease for a purpose and compensation for any money in the fund or interest earned by the fund that has been applied for any other purpose; and
 - any money paid by the tenant for a purpose that has not been applied for that purpose and compensation for any of the money that has been applied for any other purpose;
- 24.4.2 if the security is not transferable, each *party* must do everything reasonable to cause a replacement security to issue for the benefit of the purchaser and the vendor must hold the original security on trust for the benefit of the purchaser until the replacement security issues;
- 24.4.3 the vendor must give to the purchaser –
- a proper notice of the transfer (an attornment notice) addressed to the tenant;
 - any certificate given under the Retail Leases Act 1994 in relation to the tenancy;
 - a copy of any disclosure statement given under the Retail Leases Act 1994;
 - a copy of any document served on the tenant under the lease and written details of its service, if the document concerns the rights of the landlord or the tenant after completion; and
 - any document served by the tenant under the lease and written details of its service, if the document concerns the rights of the landlord or the tenant after completion;
- 24.4.4 the vendor must comply with any obligation to the tenant under the lease, to the extent it is to be complied with by completion; and

24.4.5 the purchaser must comply with any obligation to the tenant under the lease, to the extent that the obligation is disclosed in this contract and is to be complied with after completion.

25 Qualified title, limited title and old system title

- 25.1 This clause applies only if the land (or part of it) –
- 25.1.1 is under qualified, limited or old system title; or
- 25.1.2 on completion is to be under one of those titles.
- 25.2 The vendor must *serve* a proper abstract of title *within 7* days after the contract date.
- 25.3 If an abstract of title or part of an abstract of title is attached to this contract or has been lent by the vendor to the purchaser before the contract date, the abstract or part is *served* on the contract date.
- 25.4 An abstract of title can be or include a list of documents, events and facts arranged (apart from a will or codicil) in date order, if the list in respect of each document –
- 25.4.1 shows its date, general nature, names of parties and any registration number; and
- 25.4.2 has attached a legible photocopy of it or of an official or registration copy of it.
- 25.5 An abstract of title –
- 25.5.1 must start with a good root of title (if the good root of title must be at least 30 years old, this means 30 years old at the contract date);
- 25.5.2 in the case of a leasehold interest, must include an abstract of the lease and any higher lease;
- 25.5.3 *normally*, need not include a Crown grant; and
- 25.5.4 need not include anything evidenced by the Register kept under the Real Property Act 1900.
- 25.6 In the case of land under old system title –
- 25.6.1 in this contract 'transfer' means conveyance;
- 25.6.2 the purchaser does not have to *serve* the form of transfer until after the vendor has *served* a proper abstract of title; and
- 25.6.3 each vendor must give proper covenants for title as regards that vendor's interest.
- 25.7 In the case of land under limited title but not under qualified title –
- 25.7.1 *normally*, the abstract of title need not include any document which does not show the location, area or dimensions of the land (for example, by including a metes and bounds description or a plan of the land);
- 25.7.2 clause 25.7.1 does not apply to a document which is the good root of title; and
- 25.7.3 the vendor does not have to provide an abstract if this contract contains a delimitation plan (whether in registrable form or not).
- 25.8 The vendor must give a proper covenant to produce where relevant.
- 25.9 The vendor does not have to produce or covenant to produce a document that is not in the possession of the vendor or a mortgagee.
- 25.10 If the vendor is unable to produce an original document in the chain of title, the purchaser will accept a photocopy from the Registrar-General of the registration copy of that document.

26 Crown purchase money

- 26.1 This clause applies only if purchase money is payable to the Crown, whether or not due for payment.
- 26.2 The vendor is liable for the money, except to the extent this contract says the purchaser is liable for it.
- 26.3 To the extent the vendor is liable for it, the vendor is liable for any interest until completion.
- 26.4 To the extent the purchaser is liable for it, the *parties* must adjust any interest under clause 14.1.

27 Consent to transfer

- 27.1 This clause applies only if the land (or part of it) cannot be transferred without consent under *legislation* or a *planning agreement*.
- 27.2 The purchaser must properly complete and then *serve* the purchaser's part of an application for consent to transfer of the land (or part of it) *within 7* days after the contract date.
- 27.3 The vendor must apply for consent *within 7* days after *service* of the purchaser's part.
- 27.4 If consent is refused, either *party* can *rescind*.
- 27.5 If consent is given subject to one or more conditions that will substantially disadvantage a *party*, then that *party* can *rescind* *within 7* days after receipt by or *service* upon the *party* of written notice of the conditions.
- 27.6 If consent is not given or refused –
- 27.6.1 *within 42* days after the purchaser *serves* the purchaser's part of the application, the purchaser can *rescind*; or
- 27.6.2 *within 30* days after the application is made, either *party* can *rescind*.
- 27.7 Each period in clause 27.6 becomes 90 days if the land (or part of it) is –
- 27.7.1 under a *planning agreement*; or
- 27.7.2 in the Western Division.
- 27.8 If the land (or part of it) is described as a lot in an unregistered plan, each time in clause 27.6 becomes the later of the time and 35 days after creation of a separate folio for the lot.
- 27.9 The date for completion becomes the later of the date for completion and 14 days after *service* of the notice granting consent to transfer.

28 Unregistered plan

- 28.1 This clause applies only if some of the land is described as a lot in an unregistered plan.
- 28.2 The vendor must do everything reasonable to have the plan registered *within* 6 months after the contract date, with or without any minor alteration to the plan or any document to be lodged with the plan validly required or made under *legislation*.
- 28.3 If the plan is not registered *within* that time and in that manner –
- 28.3.1 the purchaser can *rescind*; and
- 28.3.2 the vendor can *rescind*, but only if the vendor has complied with clause 28.2 and with any *legislation* governing the rescission.
- 28.4 Either *party* can *serve* notice of the registration of the plan and every relevant lot and plan number.
- 28.5 The date for completion becomes the later of the date for completion and 21 days after *service* of the notice.
- 28.6 Clauses 28.2 and 28.3 apply to another plan that is to be registered before the plan is registered.

29 Conditional contract

- 29.1 This clause applies only if a provision says this contract or completion is conditional on an event.
- 29.2 If the time for the event to happen is not stated, the time is 42 days after the contract date.
- 29.3 If this contract says the provision is for the benefit of a *party*, then it benefits only that *party*.
- 29.4 if anything is necessary to make the event happen, each *party* must do whatever is reasonably necessary to cause the event to happen.
- 29.5 A *party* can *rescind* under this clause only if the *party* has substantially complied with clause 29.4.
- 29.6 If the event involves an approval and the approval is given subject to a condition that will substantially disadvantage a *party* who has the benefit of the provision, the *party* can *rescind within 7 days* after either *party serves* notice of the condition.
- 29.7 If the *parties* can lawfully complete without the event happening –
- 29.7.1 if the event does not happen *within* the time for it to happen, a *party* who has the benefit of the provision can *rescind within 7 days* after the end of that time;
- 29.7.2 if the event involves an approval and an application for the approval is refused, a *party* who has the benefit of the provision can *rescind within 7 days* after either *party serves* notice of the refusal; and
- 29.7.3 the date for completion becomes the later of the date for completion and 21 days after the earliest of –
- either *party serving* notice of the event happening;
 - every *party* who has the benefit of the provision *serving* notice waiving the provision; or
 - the end of the time for the event to happen.
- 29.8 If the *parties* cannot lawfully complete without the event happening –
- 29.8.1 if the event does not happen *within* the time for it to happen, either *party* can *rescind*;
- 29.8.2 if the event involves an approval and an application for the approval is refused, either *party* can *rescind*;
- 29.8.3 the date for completion becomes the later of the date for completion and 21 days after either *party serves* notice of the event happening.
- 29.9 A *party* cannot *rescind* under clauses 29.7 or 29.8 after the event happens.

30 Electronic transaction

- 30.1 This *Conveyancing Transaction* is to be conducted as an *electronic transaction* if –
- 30.1.1 this contract says that it is a proposed *electronic transaction*;
- 30.1.2 the parties otherwise agree that it is to be conducted as an *electronic transaction*; or
- 30.1.3 the *conveyancing rules* require it to be conducted as an *electronic transaction*.
- 30.2 However, this *Conveyancing Transaction* is not to be conducted as an *electronic transaction* –
- 30.2.1 if the land is not *electronically tradeable* or the transfer is not eligible to be lodged electronically; or
- 30.2.2 if, at any time after it has been agreed that it will be conducted as an *electronic transaction*, a *party serves* a notice that it will not be conducted as an *electronic transaction*.
- 30.3 If, because of clause 30.2.2, this *Conveyancing Transaction* is not to be conducted as an *electronic transaction* –
- 30.3.1 each *party* must –
- bear equally any disbursements or fees; and
 - otherwise bear that *party's* own costs; incurred because this *Conveyancing Transaction* was to be conducted as an *electronic transaction*; and
- 30.3.2 if a *party* has paid all of a disbursement or fee which, by reason of this clause, is to be borne equally by the *parties*, that amount must be adjusted under clause 14.2.

- 30.4 If this *Conveyancing Transaction* is to be conducted as an *electronic transaction* –
- 30.4.1 to the extent, but only to the extent, that any other provision of this contract is inconsistent with this clause, the provisions of this clause prevail;
- 30.4.2 *normally*, words and phrases used in this clause 30 (italicised and in Title Case, such as *Electronic Workspace* and *Lodgement Case*) have the same meaning which they have in the *participation rules*;
- 30.4.3 the *parties* must conduct the *electronic transaction* in accordance with the *participation rules* and the *ECNL*;
- 30.4.4 a *party* must pay the fees and charges payable by that *party* to the *ELNO* and the *Land Registry* as a result of this transaction being an *electronic transaction*;
- 30.4.5 any communication from one *party* to another *party* in the *Electronic Workspace* made –
- after the *effective date*; and
 - before the receipt of a notice given under clause 30.2.2;
- is taken to have been received by that *party* at the time determined by s13A of the *Electronic Transactions Act 2000*; and
- 30.4.6 a document which is an *electronic document* is served as soon as it is first *Digitally Signed* in the *Electronic Workspace* on behalf of the *party* required to serve it.
- 30.5 *Normally*, the vendor must *within 7 days* of the *effective date* –
- 30.5.1 create an *Electronic Workspace*;
- 30.5.2 *populate* the *Electronic Workspace* with *title data*, the date for completion and, if applicable, *mortgagee details*; and
- 30.5.3 invite the purchaser and any *discharging mortgagee* to the *Electronic Workspace*.
- 30.6 If the vendor has not created an *Electronic Workspace* in accordance with clause 30.5, the purchaser may create an *Electronic Workspace*. If the purchaser creates the *Electronic Workspace* the purchaser must –
- 30.6.1 *populate* the *Electronic Workspace* with *title data*;
- 30.6.2 create and *populate* an *electronic transfer*;
- 30.6.3 *populate* the *Electronic Workspace* with the date for completion and a nominated *completion time*; and
- 30.6.4 invite the vendor and any *incoming mortgagee* to join the *Electronic Workspace*.
- 30.7 *Normally*, *within 7 days* of receiving an invitation from the vendor to join the *Electronic Workspace*, the purchaser must –
- 30.7.1 join the *Electronic Workspace*;
- 30.7.2 create and *populate* an *electronic transfer*;
- 30.7.3 invite any *incoming mortgagee* to join the *Electronic Workspace*; and
- 30.7.4 *populate* the *Electronic Workspace* with a nominated *completion time*.
- 30.8 If the purchaser has created the *Electronic Workspace* the vendor must *within 7 days* of being invited to the *Electronic Workspace* –
- 30.8.1 join the *Electronic Workspace*;
- 30.8.2 *populate* the *Electronic Workspace* with *mortgagee details*, if applicable; and
- 30.8.3 invite any *discharging mortgagee* to join the *Electronic Workspace*.
- 30.9 To complete the financial settlement schedule in the *Electronic Workspace* –
- 30.9.1 the purchaser must provide the vendor with *adjustment figures* at least *2 business days* before the date for completion; and
- 30.9.2 the vendor must *populate* the *Electronic Workspace* with payment details at least *1 business day* before the date for completion.
- 30.10 At least *1 business day* before the date for completion, the *parties* must ensure that –
- 30.10.1 all *electronic documents* which a *party* must *Digitally Sign* to complete the *electronic transaction* are *populated* and *Digitally Signed*;
- 30.10.2 all certifications required by the *ECNL* are properly given; and
- 30.10.3 they do everything else in the *Electronic Workspace* which that *party* must do to enable the *electronic transaction* to proceed to completion.
- 30.11 If completion takes place in the *Electronic Workspace* –
- 30.11.1 payment electronically on completion of the price in accordance with clause 16.7 is taken to be payment by a single *settlement cheque*;
- 30.11.2 the completion address in clause 16.11 is the *Electronic Workspace*; and
- 30.11.3 clauses 13.13.2 to 13.13.4, 16.8, 16.12, 16.13 and 31.2.2 to 31.2.4 do not apply.
- 30.12 If the computer systems of any of the *Land Registry*, the *ELNO* or the Reserve Bank of Australia are inoperative for any reason at the *completion time* agreed by the *parties*, a failure to complete this contract for that reason is not a default under this contract on the part of either *party*.
- 30.13 If the *Electronic Workspace* allows the *parties* to choose whether financial settlement is to occur despite the computer systems of the *Land Registry* being inoperative for any reason at the *completion time* agreed by the *parties* –
- 30.13.1 *normally*, the *parties* must choose that financial settlement not occur; however

- 30.13.2 if both *parties* choose that financial settlement is to occur despite such failure and financial settlement occurs –
- all *electronic documents Digitally Signed* by the vendor, the *certificate of title* and any discharge of mortgage, withdrawal of caveat or other *electronic document* forming part of the *Lodgement Case* for the *electronic transaction* shall be taken to have been unconditionally and irrevocably delivered to the purchaser or the purchaser's mortgagee at the time of financial settlement together with the right to deal with the land comprised in the *certificate of title*; and
 - the vendor shall be taken to have no legal or equitable interest in the *property*.
- 30.14 A *party* who holds a *certificate of title* must act in accordance with any *Prescribed Requirement* in relation to the *certificate of title* but if there is no *Prescribed Requirement*, the vendor must serve the *certificate of title* after completion.
- 30.15 If the *parties* do not agree about the delivery before completion of one or more documents or things that cannot be delivered through the *Electronic Workspace*, the *party* required to deliver the documents or things –
- 30.15.1 holds them on completion in escrow for the benefit of; and
- 30.15.2 must immediately after completion deliver the documents or things to, or as directed by; the *party* entitled to them.
- 30.16 In this clause 30, these terms (in any form) mean –
- | | |
|---------------------------------|---|
| <i>adjustment figures</i> | details of the adjustments to be made to the price under clause 14; |
| <i>certificate of title</i> | the paper duplicate of the folio of the register for the land which exists immediately prior to completion and, if more than one, refers to each such paper duplicate; |
| <i>completion time</i> | the time of day on the date for completion when the <i>electronic transaction</i> is to be settled; |
| <i>conveyancing rules</i> | the rules made under s12E of the Real Property Act 1900; |
| <i>discharging mortgagee</i> | any discharging mortgagee, chargee, covenant chargee or caveator whose provision of a <i>Digitally Signed</i> discharge of mortgage, discharge of charge or withdrawal of caveat is required in order for unencumbered title to the <i>property</i> to be transferred to the purchaser; |
| <i>ECNL</i> | the Electronic Conveyancing National Law (NSW); |
| <i>effective date</i> | the date on which the <i>Conveyancing Transaction</i> is agreed to be an <i>electronic transaction</i> under clause 30.1.2 or, if clauses 30.1.1 or 30.1.3 apply, the contract date; |
| <i>electronic document</i> | a dealing as defined in the Real Property Act 1900 which may be created and <i>Digitally Signed</i> in an <i>Electronic Workspace</i> ; |
| <i>electronic transfer</i> | a transfer of land under the Real Property Act 1900 for the <i>property</i> to be prepared and <i>Digitally Signed</i> in the <i>Electronic Workspace</i> established for the purposes of the <i>parties' Conveyancing Transaction</i> ; |
| <i>electronic transaction</i> | a <i>Conveyancing Transaction</i> to be conducted for the <i>parties</i> by their legal representatives as <i>Subscribers</i> using an <i>ELN</i> and in accordance with the <i>ECNL</i> and the <i>participation rules</i> ; |
| <i>electronically tradeable</i> | a land title that is Electronically Tradeable as that term is defined in the <i>conveyancing rules</i> ; |
| <i>incoming mortgagee</i> | any mortgagee who is to provide finance to the purchaser on the security of the <i>property</i> and to enable the purchaser to pay the whole or part of the price; |
| <i>mortgagee details</i> | the details which a <i>party</i> to the <i>electronic transaction</i> must provide about any <i>discharging mortgagee</i> of the <i>property</i> as at completion; |
| <i>participation rules</i> | the participation rules as determined by the <i>ENCL</i> ; |
| <i>populate</i> | to complete data fields in the <i>Electronic Workspace</i> ; and |
| <i>title data</i> | the details of the title to the <i>property</i> made available to the <i>Electronic Workspace</i> by the <i>Land Registry</i> . |

31 Foreign Resident Capital Gains Withholding

- 31.1 This clause applies only if –
- 31.1.1 the sale is not an excluded transaction within the meaning of s14-215 of Schedule 1 to the *TA Act*; and
- 31.1.2 a *clearance certificate* in respect of every vendor is not attached to this contract.
- 31.2 The purchaser must –
- 31.2.1 at least 5 days before the date for completion, serve evidence of submission of a purchaser payment notification to the Australian Taxation Office by the purchaser or, if a direction under clause 4.3 has been served, by the transferee named in the transfer served with that direction;
- 31.2.2 produce on completion a *settlement cheque* for the *remittance amount* payable to the Deputy Commissioner of Taxation;
- 31.2.3 forward the *settlement cheque* to the payee immediately after completion; and

- 31.2.4 *serve* evidence of receipt of payment of the *remittance amount*.
- 31.3 The vendor cannot refuse to complete if the purchaser complies with clauses 31.2.1 and 31.2.2.
- 31.4 If the vendor *serves* any *clearance certificate* or *variation*, the purchaser does not have to complete earlier than 7 days after that *service* and clause 21.3 does not apply to this provision.
- 31.5 If the vendor *serves* in respect of every vendor either a *clearance certificate* or a *variation* to 0.00 percent, clauses 31.2 and 31.3 do not apply.

124 CHINDERAH BAY DR CHINDERAH NSW 2487

SPECIAL CONDITIONS

32 Condition of Property, Warranties and Representations

The Purchaser agrees that in entering this Contract he/she did not and does not rely upon any warranty or representation made by the Vendor or any person on behalf of the Vendor except for any warranty or representation expressly provided herein, but has relied entirely upon his/her own enquiries and inspections of the subject property and the annexures and ancillary documents and the Purchaser further agrees that he/she will accept the property and any furnishings and chattels being sold to the Purchaser with this Contract in their present condition and state of repair. The Purchaser shall not make any claims in respect of the state of repair of the property except as is expressly provided for at law which cannot be excluded by the Vendor.

33 Notice to Complete

33.1 If Completion of this Contract has not taken place on or before the Completion date then either party may at any time thereafter serve a Notice to Complete and the time and date specified for Completion in such Notice to Complete shall be of the essence of this Contract.

33.2 The parties agree that fourteen (14) days shall be reasonable notice of the Vendor's intention to rescind for the purpose of Section 56 of the *Conveyancing Act 1919* and for the purpose of any Notice to Complete served by either party. A party may specify in any such Notice to Complete as the date for Completion a date no sooner than fourteen (14) days after (and including) the date of service of such Notice.

33.3 A party who serves a Notice to Complete may subsequently unilaterally, by giving written notice to the other party, either vary the Notice to Complete by nominating a new but later date for Completion without affecting the validity of such Notice to Complete or withdraw the Notice to Complete without prejudice to the party's right to subsequently give another such Notice to Complete.

34 Damages

Without prejudice to the rights powers and remedies otherwise available to the Vendor if for any reason other than default by the Vendor the balance of the purchase price has not been paid by the Purchaser to the Vendor by the due date the Purchaser shall on completion pay to the Vendor as liquidated damages in addition to all other monies payable hereunder an amount calculated at the rate of 10% per annum on the balance of the purchase price. Such interest shall be calculated from and including the due date (or if applicable from the date the Vendor rectified is default aforesaid) to and including the date of completion hereof. The parties agree that it is an essential term of this Contract that such interest shall be paid on completion thereof.

35 Agents Commission

The Purchaser warrants that he was not introduced to the property or to the Vendor by any Real Estate Agent other than the Agent whose name appears on the front page hereof ("Vendor's Agent"). If any Real Estate Agent other than the Vendor's Agent makes a claim and successfully recovers any commission or fee from the Vendor by establishing that he introduced the Purchaser to the subject property or to the Vendor the Purchaser will reimburse to the Vendor the amount of any such commission or fee and all legal costs and disbursements incurred by the Vendor as a result of the breach of the warranty herein contained and the provisions of this Special Condition shall not merge upon completion hereof.

36 Rescission of Death/Liquidation

36.1 Without in any manner negating limiting or restricting any rights or remedies which would have been available to either party at law or in equity had this clause not been included herein, should either party (and in the event that any party is made up of more than one entity, then any of that party) prior to completion:

- (a) die or become mentally ill; or
- (b) being a company, resolve to go into liquidation or have a petition for winding up presented, or enter into any scheme of arrangement with its creditors under Part 5.1 of the Corporation's Law or should Receiver, Liquidator (provisional or otherwise), Receiver and Manager or Official Manager be appointed in respect of that party;

then either party may serve a notice and by that notice rescind and the provisions of Clause 19 hereof shall apply to such rescission.

37 Electronic Signatures

37.1 The parties agree to accept, for the purpose of exchange of Contracts, signatures by either the vendors or purchasers which are facsimile, photocopy, or any other form of electronic signatures.

37.2 The parties agree that they shall not make a requisitions objection claim or delay completion due to the manner of execution of this Contract as at the exchange date.

37.3 For the purpose of the Electronic Transactions Act 1999 (Cth) and Electronic Transactions Act 2000 (NSW) each of the parties consents to receiving and sending the Contract electronically.

38 Guarantee

38.1 This clause applies if the purchaser is a corporation but does not apply to a corporation listed on an Australian Stock Exchange. This clause is an essential term of this contract.

- 38.2 The word guarantor means each director of the purchaser as at the date of this contract.
- 38.3 If each director of the purchaser has not signed this clause as a guarantor, the vendor may terminate this contract by serving a notice, but only within 14 days after the contract date.
- 38.4 In consideration of the vendor entering into this contract at the guarantor's request, the guarantor guarantees to the vendor:
- (a) payment of all money payable by the purchaser under this contract; and
 - (b) the performance of all of the purchaser's other obligations under this contract.
- 38.5 The guarantor:
- (a) indemnifies the vendor against any claim, action, loss, damage, cost, liability, expense or payment incurred by the vendor in connection with or arising from any breach or default by the purchaser of its obligations under this contract; and
 - (b) must pay on demand any money due to the vendor under this indemnity.
- 38.6 The guarantor is jointly and separately liable with the purchaser to the vendor for:
- (a) the performance by the purchaser of its obligations under this contract; and
 - (b) any damage incurred by the vendor as a result of the purchaser's failure to perform its obligations under this contract or the termination of this contract by the vendor.
- 38.7 The guarantor must pay to the vendor on written demand by the vendor all expenses incurred by the vendor in respect of the vendor's exercise or attempted exercise of any right under this clause.
- 38.8 If the vendor assigns or transfers the benefit of this contract, the transferee receives the benefit of the guarantor's obligations under this clause.
- 38.9 The guarantor's obligations under this clause are not released, discharged or otherwise affected by:
- (a) the granting of any time, waiver, covenant not to sue or other indulgence;
 - (b) the release or discharge of any person;
 - (c) an arrangement, composition or compromise entered into by the vendor, the purchaser, the guarantor or any other person;

- (d) any moratorium or other suspension of the right, power, authority, discretion or remedy conferred on the vendor by this contract, a statute, a Court or otherwise;
- (e) payment to the vendor, including payment which at or after the payment date is illegal, void, voidable, avoided or unenforceable; or
- (f) the winding up of the purchaser.

38.10 The deed constituted by this clause binds each party who signs it even if other parties do not, or if the execution by other parties is defective, void or voidable.

38.11 This clause binds the guarantor and the executors, administrators and assigns of the guarantor.

38.12 This clause operates as a deed between the vendor and the guarantor.

EXECUTED as a Deed.

SIGNED SEALED & DELIVERED by

in the presence of:

Signature of Witness

Signature

Name of Witness

SIGNED SEALED & DELIVERED by

in the presence of:

Signature of Witness

Signature

Name of Witness

CONDITIONS OF SALE OF LAND SOLD BY AUCTION

If the property is or is intended to be sold at auction the following provisions apply:-

39 Sale of Land by Auction

- 39.1 Bidder record mean the bidders record to be kept pursuant to clause 13 of the *Property, Stock and Business Agents Regulation 2014* and section 68 of the *Property, Stock and Business Agents Act 2002*
- 39.2 If the property is to be sold at auction the following conditions are prescribed as applicable to and in respect of the sale by auction of land or livestock
- (a) The Vendor's reserve price must be given in writing to the auctioneer before the auction commences;
 - (b) A bid for the Vendor cannot be made unless the auctioneer has, before the commencement of the auction, announced clearly and precisely the number of bids that may be made by or on behalf of the Vendor;
 - (c) The highest bidder is the Purchaser, subject to any reserve price;
 - (d) In the event of a disputed bid, the auctioneer is the sole arbitrator and the auctioneer's decision is final;
 - (e) The auctioneer may refuse to accept any bid that, in the auctioneer's opinion, is not in the interests of the Vendor;
 - (f) A bidder is taken to be a principal unless, before bidding, the bidder has given to the auctioneer a copy of a written authority to bid for or on behalf of another person;
 - (g) A bid cannot be made or accepted after the fall of the hammer; and
 - (h) As soon as practicable after the fall of the hammer the Purchaser is to sign the agreement for sale.
- 39.3 The following conditional, in addition to those proscribed in sub clause 39.2, are prescribed as applicable to and in respect of the sale by auction of residential property or rural land:-
- (a) All bidders must be registered in the bidders record and display an identifying number when making a bid;
 - (b) Subject to sub clause 39.4, the auctioneer may make only one Vendor bid at an auction for the sale of residential property or rural land and no other Vendor bid may be made by the auctioneer or any other person; and

- (c) Immediately before making a vendor bid the auctioneer must announce that the bid is made on behalf of the Seller or announces 'vendor bid'

39.4 The following conditions, in addition to those prescribed by sub clause 39.2 and 39.3 are prescribed as applicable to and in respect of the sale by auction of co-owned residential property or rural land or the sale of such land by a seller as executor or administrator:-

- (a) More than one vendor bid may be made to purchase interest of a co-owner;
- (b) A bid made by or on behalf of an executor or administrator may be made to purchase in that capacity;
- (c) Before the commencement of the auction, the auctioneer must announce that bids to purchase the interest of another no-owner or to purchase as executor or administrative may be made by or on behalf of the Seller; and
- (d) Before commencement of the auction, the auctioneer must announce the bidder registration number of any co-owner, executor or administrator or any person registered to bid on behalf of any co-owner, executor or administrator.

NEW SOUTH WALES LAND REGISTRY SERVICES - TITLE SEARCH

FOLIO: A/374685

SEARCH DATE	TIME	EDITION NO	DATE
-----	----	-----	----
16/10/2019	2:10 PM	6	19/9/2019

LAND

LOT A IN DEPOSITED PLAN 374685
LOCAL GOVERNMENT AREA TWEED
PARISH OF CUDGEN COUNTY OF ROUS
TITLE DIAGRAM DP374685

FIRST SCHEDULE

MACKAY ELLIS GROUP PTY LTD (T AI270342)

SECOND SCHEDULE (3 NOTIFICATIONS)

- 1 LAND EXCLUDES MINERALS AND IS SUBJECT TO RESERVATIONS AND CONDITIONS IN FAVOUR OF THE CROWN - SEE CROWN GRANT(S)
- * 2 AM697246 CAVEAT BY FIRST MORTGAGE CAPITAL PTY LTD
- 3 DP1255784 EASEMENT FOR DRAINAGE OF SEWAGE 3 METRE(S) WIDE AFFECTING THE PART(S) SHOWN SO BURDENED IN DP1255784

NOTATIONS

UNREGISTERED DEALINGS: NIL

*** END OF SEARCH ***

InfoTrack an approved NSW Information Broker hereby certifies that the information contained in this document has been provided electronically by the Registrar General in accordance with Section 96B(2) of the Real Property Act 1900.

Copyright © Office of the Registrar-General 2019
Received: 16/10/2019 14:10:58

F520947

FP374685

PLAN of Subdivision of part of Portions 122 and 328, Parish of
 Dargos Centre of Roue Shire of Tweed, being part of the Land
 comprised in Crown Grant Volume 5109 Folio 24E.

SCALE: 50 links to an inch.

(3)

Misc. Plan of Subdn. (R.P.)
 Regd. No. 74685.

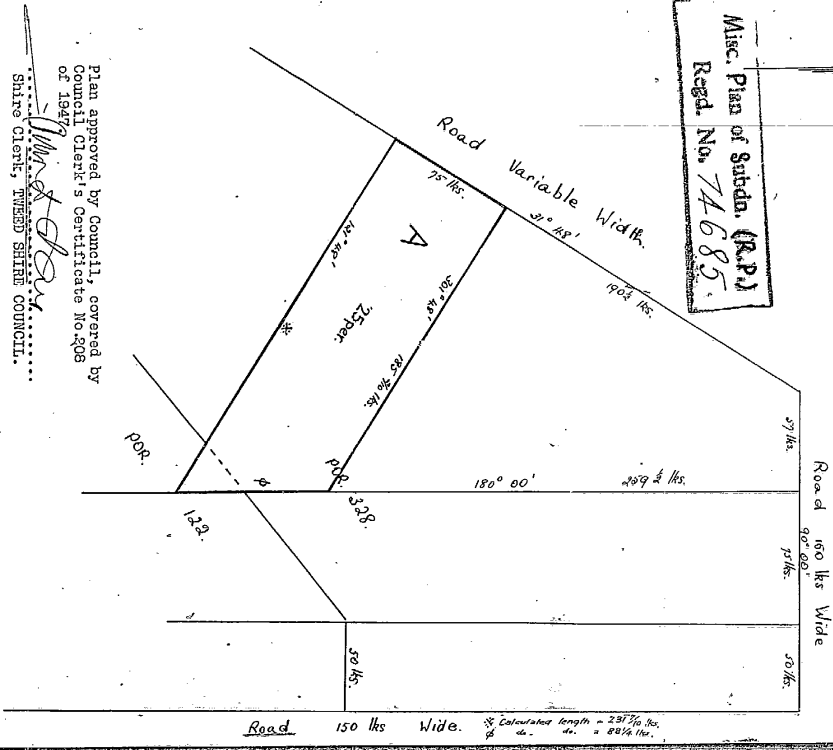

Plan approved by Council, covered by
 Council Clerk's Certificate No. 208
 of 1947
W. J. O'Sullivan
 Shire Clerk, TWEED SHIRE COUNCIL.

This is the plan marked *A* in Form 15 in Memorandum
 of Transfer dated 31st July 1951.

John J. ...

J. ...

W. J. O'Sullivan
Shire Clerk

CONVERSION TABLE ADDED IN DEPARTMENT OF LANDS	
DP 374685:	
LINKS	METRES
1	0.201
2.8	0.863
5	1.005
5.7	2.012
10	3.018
15	4.024
25	5.030
50	10.060
75	15.090
100	20.120
125	25.150
150	30.180
175	35.210
200	40.240
250	50.300
300	60.360
350	70.420
400	80.480
450	90.540
500	100.600
550	110.660
600	120.720
650	130.780
700	140.840
750	150.900
800	160.960
850	171.020
900	181.080
950	191.140
1000	201.200
1050	211.260
1100	221.320
1150	231.380
1200	241.440
1250	251.500
1300	261.560
1350	271.620
1400	281.680
1450	291.740
1500	301.800
1550	311.860
1600	321.920
1650	331.980
1700	342.040
1750	352.100
1800	362.160
1850	372.220
1900	382.280
1950	392.340
2000	402.400
2050	412.460
2100	422.520
2150	432.580
2200	442.640
2250	452.700
2300	462.760
2350	472.820
2400	482.880
2450	492.940
2500	503.000
2550	513.060
2600	523.120
2650	533.180
2700	543.240
2750	553.300
2800	563.360
2850	573.420
2900	583.480
2950	593.540
3000	603.600
3050	613.660
3100	623.720
3150	633.780
3200	643.840
3250	653.900
3300	663.960
3350	674.020
3400	684.080
3450	694.140
3500	704.200
3550	714.260
3600	724.320
3650	734.380
3700	744.440
3750	754.500
3800	764.560
3850	774.620
3900	784.680
3950	794.740
4000	804.800
4050	814.860
4100	824.920
4150	834.980
4200	845.040
4250	855.100
4300	865.160
4350	875.220
4400	885.280
4450	895.340
4500	905.400
4550	915.460
4600	925.520
4650	935.580
4700	945.640
4750	955.700
4800	965.760
4850	975.820
4900	985.880
4950	995.940
5000	1006.000
5050	1016.060
5100	1026.120
5150	1036.180
5200	1046.240
5250	1056.300
5300	1066.360
5350	1076.420
5400	1086.480
5450	1096.540
5500	1106.600
5550	1116.660
5600	1126.720
5650	1136.780
5700	1146.840
5750	1156.900
5800	1166.960
5850	1177.020
5900	1187.080
5950	1197.140
6000	1207.200
6050	1217.260
6100	1227.320
6150	1237.380
6200	1247.440
6250	1257.500
6300	1267.560
6350	1277.620
6400	1287.680
6450	1297.740
6500	1307.800
6550	1317.860
6600	1327.920
6650	1337.980
6700	1348.040
6750	1358.100
6800	1368.160
6850	1378.220
6900	1388.280
6950	1398.340
7000	1408.400
7050	1418.460
7100	1428.520
7150	1438.580
7200	1448.640
7250	1458.700
7300	1468.760
7350	1478.820
7400	1488.880
7450	1498.940
7500	1509.000
7550	1519.060
7600	1529.120
7650	1539.180
7700	1549.240
7750	1559.300
7800	1569.360
7850	1579.420
7900	1589.480
7950	1599.540
8000	1609.600
8050	1619.660
8100	1629.720
8150	1639.780
8200	1649.840
8250	1659.900
8300	1669.960
8350	1680.020
8400	1690.080
8450	1700.140
8500	1710.200
8550	1720.260
8600	1730.320
8650	1740.380
8700	1750.440
8750	1760.500
8800	1770.560
8850	1780.620
8900	1790.680
8950	1800.740
9000	1810.800
9050	1820.860
9100	1830.920
9150	1840.980
9200	1851.040
9250	1861.100
9300	1871.160
9350	1881.220
9400	1891.280
9450	1901.340
9500	1911.400
9550	1921.460
9600	1931.520
9650	1941.580
9700	1951.640
9750	1961.700
9800	1971.760
9850	1981.820
9900	1991.880
9950	2001.940
10000	2012.000
AC RD	PI
632.3	632.3

AGREEMENTS OR ADDITIONS, NOTED ON PLANS
 IN REGISTRAR GENERAL'S OFFICE.

I, Bruce Richard Dowles, Registrar General for New South Wales, certify
 that the above plan and photograph made as a permanent record of a
 document in my custody this 15th day of December, 1978.

1

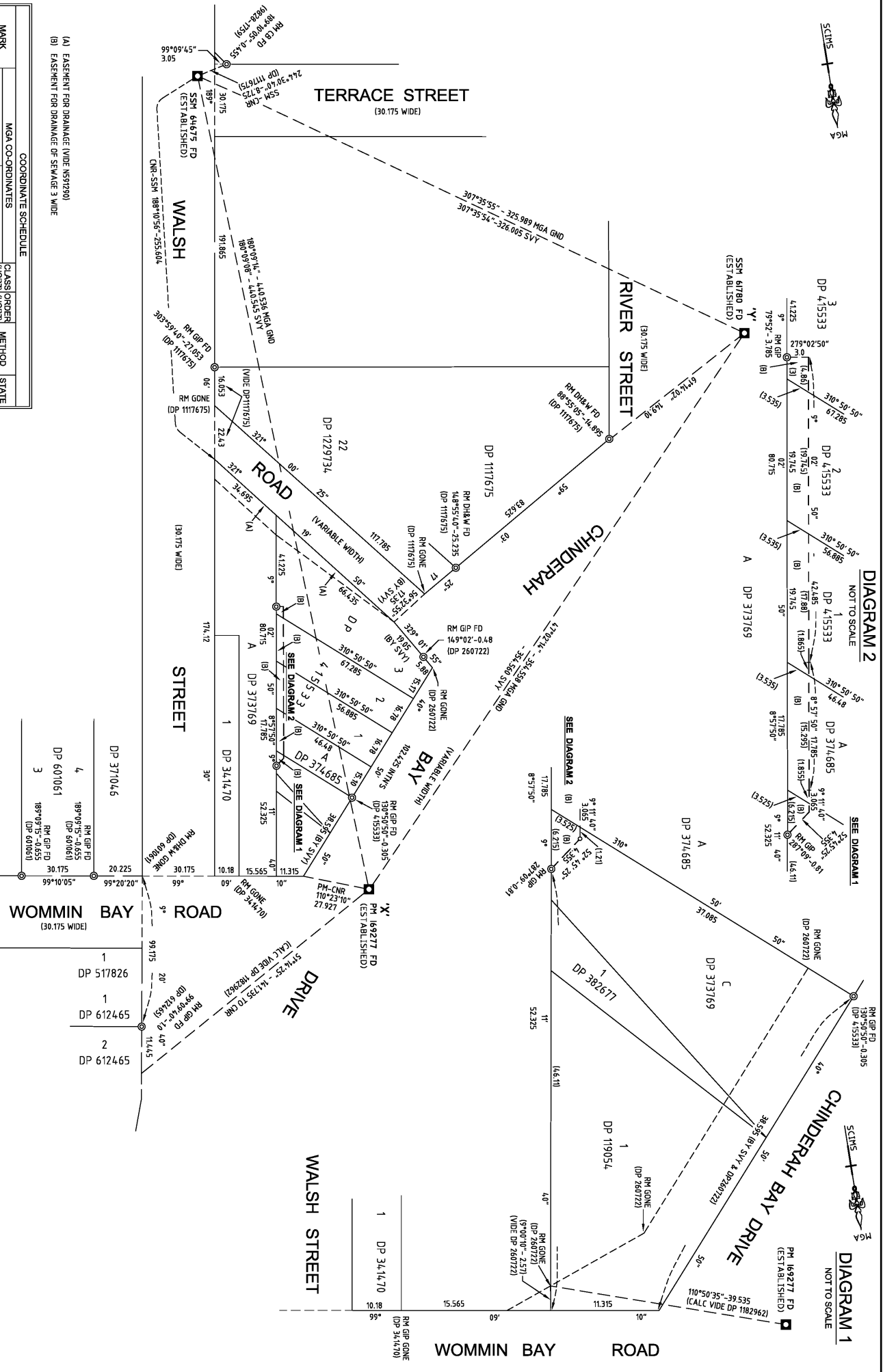

COORDINATE SCHEDULE				
MARK	MGA CO-ORDINATES	CLASS ORDER	METHOD	STATE
SSM 61780	551 099.619	6 876 192.047	B 2	FROM SCIS FOUND
SSM 61675	551 957.875	6 875 993.226	B 2	FROM SCIS FOUND
PM 169277	551 359.018	6 876 1133.597	C 3	FROM SCIS FOUND

DATE OF S.C.I.M.S COORDINATES: 07/02/2017
 MGA DATUM: GDA94
 COMBINED SCALE FACTOR: 0.999693

(A) EASEMENT FOR DRAINAGE (NDE 459290)
 (B) EASEMENT FOR DRAINAGE OF SEWAGE 3 WIDE

Surveyor: LIAM JAMES NEAL
 Date of Survey: 10/02/2017
 Surveyor's Ref: 7872 DP1

PLAN OF EASEMENT WITHIN LOT A DP 374868, LOT C DP 373789,
 LOT 1 DP 415533, LOT 2 DP 415533 AND LOT 3 DP 415533

LGA: TWYED
 Locality: CHINDERAH
 Subdivision No: _____
 Lengths are in metres. Reduction Ratio 1: 1000

Registered
 28.8.2019
 DP1255784

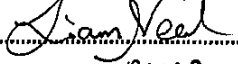
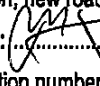
PLAN FORM 6 (2017)	DEPOSITED PLAN ADMINISTRATION SHEET	Sheet of 1 sheet(s) 67
Registered:  28.8.2019 Title System: TORRENS	Office Use Only <h1 style="margin: 0;">DP1255784</h1>	Office Use Only
PLAN OF EASEMENT WITHIN LOT A DP 374685, LOT C DP 373769, LOT 1 DP 415533, LOT 2 DP 415533 AND LOT 3 DP 415533	LGA:GHINDERAH TWEED Locality: TWEED CHINDERAH Parish: CUDGEN County: ROUS	
<p style="text-align: center;">Survey Certificate</p> I, ANDREW FRANK USHER LIAM JAMES NEAL of USHER & COMPANY PTY. LTD. PO BOX 756, BURLEIGH HEADS QLD 4220 a surveyor registered under the <i>Surveying and Spatial Information Act 2002</i> , certify that: *(a) The land shown in the plan was surveyed in accordance with the <i>Surveying and Spatial Information Regulation 2017</i> , is accurate and the survey was completed on 10/02/2017, or *(b) The part of the land shown in the plan (*being* excluding ** was surveyed in accordance with the <i>Surveying and Spatial Information Regulation 2017</i> , the part surveyed is accurate and the survey was completed on..... the part not surveyed was compiled in accordance with that Regulation, or *(c) The land shown in this plan was compiled in accordance with the <i>Surveying and Spatial Information Regulation 2017</i> . Datum Line: 'X' - 'Y' Type: *Urban*/Rural The terrain is *Level Undulating / *Steep Mountainous. Signature:  Dated: 25/07/2019 Surveyor Identification No: 8762..... Surveyor registered under the <i>Surveying and Spatial Information Act 2002</i> *Strike out inappropriate words. **Specify the land actually surveyed or specify any land shown in the plan that is not the subject of the survey.	<p style="text-align: center;">Crown Lands NSW/Western Lands Office Approval</p> I, (Authorised Officer) in approving this plan certify that all necessary approvals in regard to the allocation of the land shown herein have been given. Signature: Date: File Number: Office:	
*Strike through if inapplicable.	<p style="text-align: center;">Subdivision Certificate</p> I, <u>LINDSAY MCGWIN</u> *Authorised Person/*General Manager/*Accredited Certifier, certify that the provisions of s.109J of the <i>Environmental Planning and Assessment Act 1979</i> have been satisfied in relation to the proposed subdivision, new road or reserve set out herein. Signature:  Accreditation number: Consent Authority: <u>TWEED SHIRE COUNCIL</u> Date of endorsement: <u>25.10.18</u> Subdivision Certificate number: <u>SC18/0031</u> File number: *Strike through if inapplicable.	
Plans used in the preparation of survey/compilation. DP119054 DP601061 DP260722 DP612465 DP373769 DP863376 DP374685 DP1037005 DP382677 DP1117675 DP562104 DP1182962 DP571928 9828-1759	Statements of intention to dedicate public roads, create public reserves and drainage reserves, acquire/resume land.	
Surveyor's Reference: 7972_DP1	Signatures, Seals and Section 88B Statements should appear on PLAN FORM 6A	

PLAN FORM 6A (2017) DEPOSITED PLAN ADMINISTRATION SHEET Sheet 2 of 7 sheet(s)

Office Use Only
Registered:  28.8.2019

Office Use Only
DP1255784

PLAN OF EASEMENT WITHIN LOT A DP 374685, LOT C DP 373769, LOT 1 DP 415533, LOT 2 DP 415533 AND LOT 3 DP 415533

Subdivision Certificate number: SC18/0031
Date of Endorsement: 25.10.18

This sheet is for the provision of the following information as required:

- A schedule of lots and addresses - See 60(c) *SSI Regulation 2017*
- Statements of intention to create and release affecting interests in accordance with section 88B *Conveyancing Act 1919*
- Signatures and seals- see 195D *Conveyancing Act 1919*
- Any information which cannot fit in the appropriate panel of sheet 1 of the administration sheets.

PURSUANT TO SECTION 88B OF THE CONVEYANCING ACT, 1919, AS AMENDED, IT IS INTENDED TO CREATE: -

1. EASEMENT FOR DRAINAGE OF SEWAGE 3 WIDE (B)
2. POSITIVE COVENANT

If space is insufficient use additional annexure sheet

Surveyor's Reference: 7972_DP1

PLAN FORM 6A (2017) DEPOSITED PLAN ADMINISTRATION SHEET Sheet 3 of 6 sheet(s)

Registered:  28.8.2019

Office Use Only

Office Use Only

DP1255784

PLAN OF EASEMENT WITHIN LOT A DP 374685, LOT C DP 373769, LOT 1 DP 415533, LOT 2 DP 415533 AND LOT 3 DP 415533

- This sheet is for the provision of the following information as required:
- A schedule of lots and addresses - See 60(c) *SSI Regulation 2017*
 - Statements of intention to create and release affecting interests in accordance with section 88B *Conveyancing Act 1919*
 - Signatures and seals- see 195D *Conveyancing Act 1919*
 - Any information which cannot fit in the appropriate panel of sheet 1 of the administration sheets.

Subdivision Certificate number: SC18/0031
Date of Endorsement: 25.10.18

EXECUTED BY MACKAY ELLIS GROUP)
PTY LTD ACN 127 100 958)
*in accordance with section 127(1) of the)
Corporations Act 2001 (Cth) by authority of its)
directors:*)

Signature of ~~director~~/sole director*/SECRETARY)

.....
Signature of director/secretary)

HUGH MACKAY)
Name of ~~director~~/sole director* (block letters))
Sole director / Secretary)
* Strike through if inapplicable)

.....
Name of director/secretary)
(block letters))

If space is insufficient use additional annexure sheet

Surveyor's Reference:7972_DP1

PLAN FORM 6A (2017) DEPOSITED PLAN ADMINISTRATION SHEET Sheet 4 of 7 sheet(s)

Office Use Only
Registered:  28.8.2019

Office Use Only
DP1255784

PLAN OF EASEMENT WITHIN LOT A DP 374685, LOT C DP 373769, LOT 1 DP 415533, LOT 2 DP 415533 AND LOT 3 DP 415533

Subdivision Certificate number: SC18/0031
Date of Endorsement: 25.10.18

- This sheet is for the provision of the following information as required:
- A schedule of lots and addresses - See 60(c) SSI Regulation 2017
 - Statements of intention to create and release affecting interests in accordance with section 88B Conveyancing Act 1919
 - Signatures and seals - see 195D Conveyancing Act 1919
 - Any information which cannot fit in the appropriate panel of sheet 1 of the administration sheets.

EXECUTED BY SUNCORP-METWAY LIMITED ACN: 010 831 722



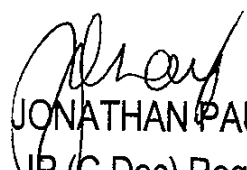

JONATHAN PAUL CHAY
JP (C.Dec) Reg # 22365
123/66 GORR ST BRISBANE
QLD 4000

SUNCORP METWAY Ltd ABN 66 010 831 722
by its duly constituted Attorney under
Power of Attorney Number ~~600004094~~ 372 BK 3859
STEPHEN JOHN GREEN LEVEL 1

If space is insufficient use additional annexure sheet

Surveyor's Reference: 7972_DP1

PLAN FORM 6A (2017) DEPOSITED PLAN ADMINISTRATION SHEET Sheet 5 of 6 sheet(s)

Registered  28.8.2019 Office Use Only

Office Use Only

DP1255784

PLAN OF EASEMENT WITHIN LOT A DP 374685, LOT C DP 373769, LOT 1 DP 415533, LOT 2 DP 415533 AND LOT 3 DP 415533

- This sheet is for the provision of the following information as required:
- A schedule of lots and addresses - See 60(c) SSI Regulation 2017
 - Statements of intention to create and release affecting interests in accordance with section 88B Conveyancing Act 1919
 - Signatures and seals - see 195D Conveyancing Act 1919
 - Any information which cannot fit in the appropriate panel of sheet 1 of the administration sheets.

Subdivision Certificate number: SC18/0031
Date of Endorsement: 25.10.18

CHANELLE RACHAEL COLLINS

Signature of Witness

Name of Witness

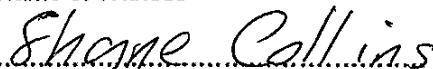

Address of Witness

48 Dolphin + Mermaid Beach
Qld 4218

If space is insufficient use additional annexure sheet

Surveyor's Reference: 7972_DP1

PLAN FORM 6A (2017) DEPOSITED PLAN ADMINISTRATION SHEET Sheet 6 of 8 sheet(s)

Office Use Only
Registered:  28.8.2019

Office Use Only

DP1255784

PLAN OF EASEMENT WITHIN LOT A DP 374685, LOT C DP 373769, LOT 1 DP 415533, LOT 2 DP 415533 AND LOT 3 DP 415533

Subdivision Certificate number: SC18/003/
Date of Endorsement: 25.10.18

- This sheet is for the provision of the following information as required:
- A schedule of lots and addresses - See 60(c) *SSI Regulation 2017*
 - Statements of intention to create and release affecting interests in accordance with section 88B *Conveyancing Act 1919*
 - Signatures and seals - see 195D *Conveyancing Act 1919*
 - Any information which cannot fit in the appropriate panel of sheet 1 of the administration sheets.

**EXECUTED BY MORTGAGE TO AUSTRALIA AND NEW ZEALAND BANKING GROUP LIMITED
ACN: 005 357 522**

AUSTRALIA AND NEW ZEALAND
BANKING GROUP LIMITED ABN 11 005
357 522 by its Attorney under Power of
Attorney Book No. 4465 No. 246

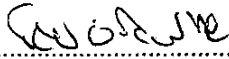
Sign..... 

Name..... Karen Howarth

Acting/Manager Securities

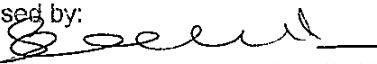
Witnessed by:
Sign..... 

Name..... SUPERINT SANDHU

4/833 Collins Street, Docklands, 3008

If space is insufficient use additional annexure sheet

Surveyor's Reference: 7972_DP1

PLAN FORM 6A (2017) **DEPOSITED PLAN ADMINISTRATION SHEET** Sheet **7** of **7** sheet(s)

Office Use Only
Registered:  28.8.2019

Office Use Only

DP1255784

**PLAN OF EASEMENT WITHIN LOT A DP
374685, LOT C DP 373769, LOT 1 DP 415533,
LOT 2 DP 415533 AND LOT 3 DP 415533**

- This sheet is for the provision of the following information as required:
- A schedule of lots and addresses - See 60(c) *SSI Regulation 2017*
 - Statements of intention to create and release affecting interests in accordance with section 88B *Conveyancing Act 1919*
 - Signatures and seals- see 195D *Conveyancing Act 1919*
 - Any information which cannot fit in the appropriate panel of sheet 1 of the administration sheets.

Subdivision Certificate number: SC18/0031
Date of Endorsement: 25.10.18

BYSEA PTY LTD ACN 622 589 851
*in accordance with section 127(1) of the
Corporations Act 2001 (Cth) by authority of its
directors:*

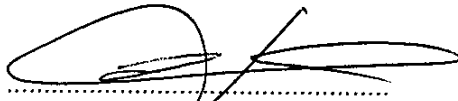

Signature of director/~~sole director~~*

CAROLYN BYRNE
Name of director/~~sole director~~* (block letters)

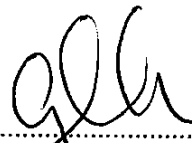

Signature of director/~~secretary~~

GLENN BOWDEN SEARLE
Name of director/~~secretary~~
(block letters)

* Strike through if inapplicable

If space is insufficient use additional annexure sheet

Surveyor's Reference: 7972_DP1

**Instrument setting out terms of Easements intended to be created or released
and of Restrictions on the Use of Land or Positive Covenants intended to be
created pursuant to Section 88B of the Conveyancing Act 1919.**

(Sheet 1 of 7 Sheets)

Plan: DP1255784

Plan of Easement within Lot A DP 374685,
Lot C DP 373769, Lot 1 DP 415533, Lot 2
DP 415533 and Lot 3 DP 415533

**Full name and address
Of the owner of the land:**

MACKAY ELLIS GROUP PTY LTD
ACN 127 100 958
PO Box 176
Banora Point, NSW 2486

BYSEA PTY LTD ACN 622 589 851
1/150 Marine Parade
Kingscliff, NSW 2487

CHANELLE RACHAEL COLLINS
122 Chinderah Bay Drive
Chinderah, NSW 2487

Part 2 (Creation)

<i>Number of item shown in the intention panel on the plan</i>	<i>Identity of easement, restriction or positive covenant referred to in the plan.</i>	<i>Burdened lot(s) or parcel(s):</i>	<i>Benefited lot(s), bodies or Prescribed Authorities:</i>
1	Easement for Drainage of Sewage 3 Wide	A/374685 C/373769 1/415533 2/415533 3/415533	Tweed Shire Council
2.	Positive Covenant	1/415533 2/415533 3/415533	Tweed Shire Council

Part 2 (Terms)

1. Terms of Positive covenant numbered 2 in the plan

- 1.1 Each Burdened Lot is not serviced by gravity sewer.
- 1.2 Each Burdened Lot shall install and maintain at its own cost a single property pump.
- 1.3 Each Burdened Lot shall prior to the occupation of any building and prior to the issue of any occupation certificate obtain from Tweed Shire Council approval to operate the on-site sewer management facility under Section 68 of the Local Government Act 1993.

**Instrument setting out terms of Easements intended to be created or released
and of Restrictions on the Use of Land or Positive Covenants intended to be
created pursuant to Section 88B of the Conveyancing Act 1919.**

(Sheet 2 of 7 Sheets)

Plan: DP1255784

Plan of Easement within Lot A DP 374685,
Lot C DP 373769, Lot 1 DP 415533, Lot 2
DP 415533 and Lot 3 DP 415533

**2. Name of person empowered to release, vary or modify easement numbered 1
and positive covenant numbered 2 in the plan**

Tweed Shire Council

**EXECUTED BY TWEED SHIRE COUNCIL)
by its authorised delegate pursuant to s.377)
Local Government Act 1993 in presence of)**

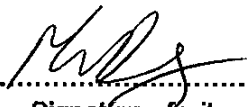
.....)
)
Signature of witness)

.....)
MICK DENNY)
Name of witness)

.....)
TUMBULGUM ROAD)
.....)
MURWILLUMBAH NSW 2484)
Address of witness)

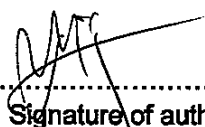
.....)
)
Signature of authorised delegate)
.....)
CONZAY MCAVIN)
Name of authorised delegate)

**Instrument setting out terms of Easements intended to be created or released
and of Restrictions on the Use of Land or Positive Covenants intended to be
created pursuant to Section 88B of the Conveyancing Act 1919.**

(Sheet 3 of 7 Sheets)

Plan: **DP1255784**

Plan of Easement within Lot A DP 374685,
Lot C DP 373769, Lot 1 DP 415533, Lot 2
DP 415533 and Lot 3 DP 415533

**EXECUTED BY MACKAY ELLIS GROUP PTY
LTD ACN 127 100 958**

*in accordance with section 127(1) of the
Corporations Act 2001 (Cth) by authority of its
directors:*

.....
~~Signature of director/sole director*~~

.....
~~Name of director/sole director* (block letters)~~

* Strike through if inapplicable

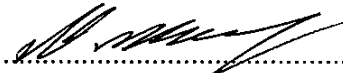
.....
Signature of director/secretary
SOLE DIRECTOR / SECRETARY

HUGH MACKAY
.....
Name of director/secretary
(block letters) *Sole director /*
Secretary

**Instrument setting out terms of Easements intended to be created or released
and of Restrictions on the Use of Land or Positive Covenants Intended to be
created pursuant to Section 88B of the Conveyancing Act 1919.**

(Sheet 4 of 7 Sheets)

Plan: DP1255784

Plan of Easement within Lot A DP 374685,
Lot C DP 373769, Lot 1 DP 415533, Lot 2
DP 415533 and Lot 3 DP 415533

EXECUTED BY SUNCORP-METWAY LIMITED ACN: 010 831 722



SUNCORP METWAY Ltd ABN 66 010 831 722

by its duly constituted Attorney under

Power of Attorney Number ~~600004004~~ 372 BK 3859

STEPHEN JOHN GREEN LEVEL 1

JONATHAN PAUL CHAY

JP (C.Dec) Reg # 22365

Unit 23/266 GEORGE ST
BRISBANE QLD 4000

**Instrument setting out terms of Easements intended to be created or released
and of Restrictions on the Use of Land or Positive Covenants Intended to be
created pursuant to Section 88B of the Conveyancing Act 1919.**

(Sheet 5 of 7 Sheets)

Plan: DP1255784

Plan of Easement within Lot A DP 374685,
Lot C DP 373769, Lot 1 DP 415533, Lot 2
DP 415533 and Lot 3 DP 415533

Chanelle Rachael Collins
.....
CHANELLE RACHAEL COLLINS

S. Collins
.....
Signature of Witness

.....
Name of Witness
Shane Collins
.....

.....
Address of Witness
*48 Dolphin Av
Mermaid Beach Qld 4218*

**Instrument setting out terms of Easements intended to be created or released
and of Restrictions on the Use of Land or Positive Covenants intended to be
created pursuant to Section 88B of the Conveyancing Act 1919.**

(Sheet 6 of 7 Sheets)

Plan: **DP1255784**

Plan of Easement within Lot A DP 374685,
Lot C DP 373769, Lot 1 DP 415533, Lot 2
DP 415533 and Lot 3 DP 415533

**EXECUTED BY MORTGAGE TO AUSTRALIA AND NEW ZEALAND BANKING GROUP
LIMITED ACN: 005 357 522**

AUSTRALIA AND NEW ZEALAND
BANKING GROUP LIMITED ABN 11 005
357 522 by its Attorney under Power of
Attorney Book No. 4465 No. 246

Sign.....

Name.....Peter Bourke

Acting/Manager Securities

Witnessed by:

Sign.....

Name.....SUPREET SANDHU

4/833 Collins Street, Docklands, 3008

**Instrument setting out terms of Easements intended to be created or released
and of Restrictions on the Use of Land or Positive Covenants intended to be
created pursuant to Section 88B of the Conveyancing Act 1919.**

(Sheet 7 of 7 Sheets)

Plan: **DP1255784**

Plan of Easement within Lot A DP 374685,
Lot C DP 373769, Lot 1 DP 415533, Lot 2
DP 415533 and Lot 3 DP 415533

BYSEA PTY LTD ACN 622 589 851
*in accordance with section 127(1) of the
Corporations Act 2001 (Cth) by authority of its
directors:*

.....
Signature of director/sole director

CAROLYN BYRNE
.....
Name of director/sole director* (block letters)

* Strike through if inapplicable

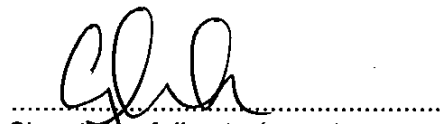
.....
Signature of director/secretary

GLENN BOWDEN SEARLE
.....
Name of director/secretary
(block letters)

REGISTERED  28.8.2019

Planning Certificate under Section 10.7 (formerly Section 149)

Environmental Planning and Assessment Act, 1979

Land No. 22309

Applicant: InfoTrack Pty Ltd
GPO Box 4029
SYDNEY NSW 2001

Certificate No: PlanCert19/2427
Date of Issue: 17/10/2019
Fee Paid: \$53.00
Receipt No: 776685

Your Reference: 85504

Property Description: Lot A DP 374685; No. 124 Chinderah Bay Drive CHINDERAH

In accordance with the requirements of section 10.7 of the Environmental Planning and Assessment Act 1979 (as amended), the following prescribed matters relate to the land at the date of this certificate.

ITEM 1

Names of relevant planning instruments and DCPs

- (1) *The name of each environmental planning instrument that applies to the carrying out of development on the land.*
- (2) *The name of each proposed environmental planning instrument that will apply to the carrying out of development on the land and that is or has been the subject of community consultation or on public exhibition under the Act (unless the Secretary has notified the council that the making of the proposed instrument has been deferred indefinitely or has not been approved).*
- (3) *The name of each development control plan that applies to the carrying out of development on the land.*
- (4) *In this clause, proposed environmental planning instrument includes a planning proposal for a LEP or a draft environmental planning instrument.*

Item 1(1)

The following local environmental planning instrument applies to the carrying out of development on the land:

Tweed Shire LEP 2014

The following State environmental planning policies (SEPPs) apply to the carrying out of development on the land.

State Environmental Planning Policy (Affordable Rental Housing) 2009

State Environmental Planning Policy (Building Sustainability Index: BASIX) 2004

State Environmental Planning Policy (Educational Establishments and Child Care Facilities) 2017

State Environmental Planning Policy (Exempt and Complying Development Codes) 2008

State Environmental Planning Policy (Integration and Repeals) 2016

State Environmental Planning Policy (State Significant Precincts) 2005

State Environmental Planning Policy (Primary Production and Rural Development) 2019

State Environmental Planning Policy (Coastal Management) 2018

State Environmental Planning Policy No. 21 - Caravan Parks

State Environmental Planning Policy No. 33 - Hazardous and Offensive Development

State Environmental Planning Policy No. 36 - Manufactured Homes Estate

State Environmental Planning Policy No. 44 - Koala Habitat Protection

(Note: At its meeting of 19 February 2015, Council adopted the Tweed Coast Comprehensive Koala Plan of Management, which was developed in accordance with SEPP No. 44)

State Environmental Planning Policy No. 50 - Canal Estate Development

State Environmental Planning Policy No. 55 - Remediation of Land

State Environmental Planning Policy No. 64 - Advertising and Signage

State Environmental Planning Policy No. 65 - Design Quality of Residential Flat Development

State Environmental Planning Policy (Infrastructure) 2007

State Environmental Planning Policy (Mining, Petroleum Production and Extractive Industries) 2007

State Environmental Planning Policy (Housing for Seniors or People with a Disability) 2004

State Environmental Planning Policy (Vegetation in Non-Rural Areas) 2017

State Environmental Planning Policy (State and Regional Development) 2011

State Environmental Planning Policy (Miscellaneous Consent Provisions) 2007

Item 1(2)

The following draft local environmental plan(s) and draft planning proposal(s) have been placed on public exhibition and apply to the carrying out of development on the land:

Draft Local Environmental Plan Amendment No. 17 - Tweed Local Environmental Plan 2014 - Short-Term Rental Accommodation.

Item 1(3)

The following development control plan(s) that have been prepared apply to the carrying out of development on the land:

Section A1 - Residential and Tourist Development Code

Section A2 - Site Access and Parking Code

Section A3 - Development of Flood Liable Land

Section A4 - Advertising Signs Code

Section A5 - Subdivision Manual

Section A6 - Biting Midge and Mosquito Control

Section A7 - Child Care Centres

Section A8 - Brothels Policy

Section A9 - Energy Smart Homes Policy

Section A10 - Exempt and Complying Development

Section A11 - Public Notification of Development Proposals

Section A13 - Socio Economic Impact Assessment

Section A15 - Waste Minimisation and Management

Section A16 - Preservation of Trees or Vegetation

Section A17 - Business, Enterprise Corridor and General Industrial Zones

Section A18 - Heritage

Section A19 - Biodiversity and Habitat Management

ITEM 2

Zoning and land use under relevant LEPs

For each environmental planning instrument or proposed instrument referred to in clause 1 (other than a SEPP or proposed SEPP) that includes the land in any zone (however described):

- (a) the identity of the zone, whether by reference to a name (such as "Residential Zone" or "Heritage Area") or by reference to a number (such as "Zone No 2 (a)"),*
- (b) the purposes for which the instrument provides that development may be carried out within the zone without the need for development consent,*
- (c) the purposes for which the instrument provides that development may not be carried out within the zone except with development consent,*
- (d) the purposes for which the instrument provides that development is prohibited within the zone,*
- (e) whether any development standards applying to the land fix minimum land dimensions for the erection of a dwelling-house on the land and, if so, the minimum land dimensions so fixed,*
- (f) whether the land includes or comprises critical habitat,*
- (g) whether the land is in a conservation area (however described),*
- (h) whether an item of environmental heritage (however described) is situated on the land.*

Item 2(a-d)

The subject land is within the following zone(s) and is affected by the following landuse table:

Zone B4 Mixed Use

1 Objectives of zone

- To provide a mixture of compatible land uses.
- To integrate suitable business, office, residential, retail and other development in accessible locations so as to maximise public transport patronage and encourage walking and cycling.

2 Permitted without consent

Environmental facilities; Environmental protection works; Home occupations

3 Permitted with consent

Boarding houses; Child care centres; Commercial premises; Community facilities; Educational establishments; Entertainment facilities; Function centres; Home industries; Hostels; Hotel or motel accommodation; Information and education facilities; Medical centres; Passenger transport facilities; Recreation facilities (indoor); Registered clubs; Respite day care centres; Restricted premises; Roads; Seniors housing; Shop top housing; Any other development not specified in item 2 or 4

4 Prohibited

Agriculture; Air transport facilities; Airstrips; Animal boarding or training establishments; Boat building and repair facilities; Camping grounds; Caravan parks; Cemeteries; Charter and tourism boating facilities; Correctional centres; Crematoria; Depots; Eco-tourist facilities; Exhibition homes; Exhibition villages; Extractive industries; Farm buildings; Farm stay accommodation; Forestry; Freight transport facilities; Heavy industrial storage establishments; Highway service centres; Home occupations (sex services); Industrial retail outlets; Industrial training facilities; Industries; Marinas; Moorings; Mortuaries; Open cut mining; Residential accommodation; Rural industries; Service stations; Sex services premises; Storage premises; Transport depots; Truck depots; Vehicle body repair workshops; Vehicle repair stations; Warehouse or distribution centres; Wharf or boating facilities; Wholesale supplies

[End of Zone B4 Table]

Item 2(e) - Minimum Standards for the Erection of a Dwelling-House:

See relevant Tweed Local Environmental Plan(s) applicable to this land as referenced in Item 1(1) above.

Item 2(f) - Critical Habitat:

The subject land is not identified as including or comprising critical habitat as prescribed in the Biodiversity

Conservation Act 2016 or (subject to section 5c) Part 7A of the Fisheries Management Act 1994.

Item 2(g) - Conservation Area:

The subject land is not within a heritage conservation area identified within the applicable Tweed Local Environmental Plan.

Item 2(h) - Item of Environmental Heritage:

The subject land does not contain nor constitute an item of environmental heritage as listed in the applicable Tweed Local Environmental Plan.

Other Clauses under Tweed Local Environmental Plan 2000 (if this Plan applies)

The subject land is not affected by any special clauses in Tweed Local Environmental Plan 2000.

ITEM 3

Complying Development

Extract from Clause 47 of the Environmental Planning and Assessment (Complying Development and Fire Safety) Regulation 2013 - Schedule 1 - Amendment of Environmental Planning and Assessment Regulation 2000

"Schedule 4 Planning certificates

- (1) *The extent to which the land is land on which complying development may be carried out under each of the codes for complying development because of the provisions of clauses 1.17A (1) (c) to (e), (2), (3) and (4), 1.18(1)(c3) and 1.19 of State Environmental Planning Policy (Exempt and Complying Development Codes) 2008.*
- (2) *The extent to which complying development may not be carried out on that land because of the provisions of clauses 1.17A (1) (c) to (e), (2), (3) and (4), 1.18(1)(c3) and 1.19 of that Policy and the reasons why it may not be carried out under those clauses.*
- (3) *If the council does not have sufficient information to ascertain the extent to which complying development may or may not be carried out on the land, a statement that a restriction applies to the land, but it may not apply to all of the land, and that council does not have sufficient information to ascertain the extent to which complying development may or may not be carried out on the land."*

Subdivisions Code (Strata Subdivision)

Yes. Complying Development under the Subdivisions (Strata Subdivisions) Code may be carried out on this land subject to an assessment of compliance with the requirements of the SEPP.

Demolition Code

Yes. Complying Development under the Demolition Code may be carried out on this land subject to an assessment of compliance with the requirements of the SEPP.

Commercial and Industrial Alterations Code

Yes. Complying Development under the Commercial and Industrial Alterations Code may be carried out on this land subject to an assessment of compliance with the requirements of the SEPP.

General Housing and Rural Housing Code

Yes. Complying Development under the General Housing Code and Rural Housing Code may be carried out on this land subject to an assessment of compliance with the requirements of the SEPP.

Housing Alterations Code and General Development Code

Yes. Complying Development under the Housing Alterations Code and General Development Code may be carried out on this land subject to an assessment of compliance with the requirements of the SEPP.

Commercial and Industrial (New Buildings and Additions) Code

Yes. Complying Development under the Commercial and Industrial (New Buildings and Additions) Code may be carried out on this land subject to an assessment of compliance with the requirements of the SEPP.

Qualifying Statement on Council Data Affecting this Item

Tweed Shire Council does not have sufficient information to ascertain the extent to which complying development may or may not be carried out on the land, however this restriction may not apply to all of the land.

EXPLANATORY NOTE FOR ITEM 3 COMPLYING DEVELOPMENT

Please note that Council has updated its Section 10.7(2) Planning Certificate information to reflect the statutory changes introduced by the NSW State Government relating to amendments to the State Environmental Planning Policy (Exempt and Complying Development Codes) 2008, via the Amendment (Commercial and Industrial Development and Other Matters) 2013, and the Environmental Planning and Assessment Regulation 2000, via the Amendment (Complying Development and Fire Safety) 2013, which all take full effect from 22 February 2014.

To assist with the introduction of these SEPP amendments, the NSW Department of Planning and Infrastructure (DPI) has provided a series of information sheets on its web site www.planning.nsw.gov.au

The DPI also issued Circulars PS13-004 and PS13-005 on 23 December 2013 which explains what steps local councils need to undertake to implement the commencement of these new controls.

The DPI have stated the following rationale for the new Amendments:

"The amending Regulation makes important changes to the lodgement and determination of applications for a complying development certificate (CDC). This includes new requirements to provide advice and notification of complying development to neighbours. There are also additional requirements for information to be lodged with an application for a CDC and for conditions to be imposed on a CDC approval.

The SEPP has been amended to include new complying development codes, development standards and other requirements. These amendments will require changes to the information provided in section 10.7 planning certificates. The new development types also include a number of prerequisites for certain proposals to be complying development. These and other related matters are specified in the Regulation."

It is strongly suggested that you review this information before proceeding with the lodgement of a Complying Development Certificate application to either Council or a private certifier.

For any further clarification of these matters, please contact Council's Development Assessment or Building Units.

ITEM 4 - REPEALED

ITEM 4A - REPEALED

ITEM 4B

Annual Charges under Local Government Act 1993 for coastal protection services that relate to existing coastal protection works

In relation to a coastal council - whether the owner (or any previous owner) of the land has consented in writing to the land being subject to annual charges under section 496B of the Local Government Act 1993 for coastal protection services that relate to existing coastal protection works (within the meaning of section 553B of that Act).

Note. "Existing coastal protection works" are works to reduce the impact of coastal hazards on land (such as seawalls, revetments, groynes and beach nourishment) that existed before the commencement of section 553B of the Local Government Act 1993.

No

ITEM 5

Mine Subsidence:

Whether or not the land is proclaimed to be a mine subsidence district within the meaning of the Coal Mine Subsidence Compensation Act 2017.

No

ITEM 6

Road Widening and Road Realignment:

Whether or not the land is affected by any road widening or road realignment under:

- (a) *Division 2 of Part 3 of the Roads Act 1993 , or*
- (b) *any environmental planning instrument, or*
- (c) *any resolution of the council.*

Item 6(a-c)

The subject land is not affected by any road widening or realignment proposal under either Division 2 or Part 3 of the Roads Act, 1993, any environmental planning instrument or any resolution of the Council.

ITEM 7

Council and other public authority policies on hazard risk restrictions

Whether or not the land is affected by a policy:

- (a) *adopted by the council, or*
- (b) *adopted by any other public authority and notified to the council for the express purpose of its adoption by that authority being referred to in planning certificates issued by the council,*

that restricts the development of the land because of the likelihood of land slip, bushfire, tidal inundation, subsidence, acid sulphate soils or any other risk (other than flooding).

Item 7(a-b)

Land Slip:

The council has not adopted a policy to restrict development of the subject land because of the likelihood of land slip. Geotechnical investigations may be required prior to development of some sites, depending upon the characteristics of the site and the nature of development proposed.

Bushfire:

The Council has adopted a policy to restrict development of the subject land because of the likelihood of bushfire hazard (see Item 11 below).

Tidal Inundation:

Council has no records that indicate that the land is affected by tidal inundation. Accordingly, the Council has not adopted a policy to restrict development of the land in respect of tidal inundation.

Subsidence:

Council records do not indicate that the land is affected by subsidence. Accordingly, the Council has not adopted a policy to restrict development of the land in respect to subsidence.

Acid Sulfate Soils:

The subject land is identified as Class 3 on Councils "Acid Sulfate Soil Planning Map" under the relevant Tweed Local Environmental Plan.

Any Other Risk:

Council has adopted a policy to restrict development of the subject land due to the following other identified risk:

- **Cattle Tick Dip Sites:**

Council records do not indicate that the land is or has been used as a Cattle Tick Dip Site.

- **Contamination:**

Council has not by resolution, adopted a policy which may restrict development of the subject land in respect of potential contamination of that land.

Due to the historical nature of land uses in the Tweed Shire, there is a possibility that land previously used for such purposes as agriculture, industrial, residential, commercial or similar uses would contain contamination. Enquiries should be made at the Council for any information held in their files and enquiries should also be made with all other relevant authorities. Tweed Shire Council has not yet prepared any detailed information as to whether this land is contaminated land.

- **Coastal Hazards:**

This property is not affected.

ITEM 7A

Flood related development controls information

- (1) *Whether or not development on that land or part of the land for the purposes of dwelling houses, dual occupancies, multi dwelling housing or residential flat buildings (not including development for the purposes of group homes or seniors housing) is subject to flood related development controls.*
- (2) *Whether or not development on that land or part of the land for any other purpose is subject to flood related development controls.*
- (3) *Words and expressions in this clause have the same meanings as in the instrument.*

Item 7A(1-3)

- (1) The land is a flood control lot. Flood planning levels, such as minimum fill and floor levels apply to land in this area, as prescribed by Development Control Plan Section A3 - Development of Flood Liable Land. In this area Council adopted a design flood level of RL 3.1m AHD and requires new residential dwellings to be constructed with a minimum floor level of RL 3.6m AHD. Council also has an adopted policy for extensions to existing residential dwellings below the adopted design floor level. Flood planning levels are subject to change as new information is obtained. Greenfield residential subdivisions are subject to climate change affected flood planning levels. Council is aware that the land is flood prone, as defined by Development Control Plan Section A3 - Development of Flood Liable Land. The land is a flood control lot and development of this land shall be subject to the relevant controls in the plan.

Floodplain Risk Management Study

The subject land is situated within the high flow area under the Tweed Valley Floodplain Risk Management Study (and Draft Plan) 2005 - Part 2 Planning Controls for High Flow Areas dated August 2006.

The subject land is situated within the low flow area under the Tweed Valley Floodplain Risk Management Study (and Draft Plan) 2005 - Part 2 Planning Controls for High Flow Areas dated August 2006.

- (2) Council is aware that the land is in an area which may be susceptible to flooding. Consequently Council has adopted Development Control Plan A3 – Development of Flood Liable Land, which establishes minimum standards for development not referred to in (1)

ITEM 8

Land Reserved for Acquisition:

Whether or not any environmental planning instrument or proposed environmental planning instrument, referred to in clause 1 makes provision in relation to the acquisition of the land by a public authority, as referred to in section 3.15 of the Act.

The subject land is not identified as being subject to acquisition by a public authority (as referred to in section 27 of the EP&A Act 1979) under the provisions of any environmental planning instrument deemed or draft environmental planning instrument.

ITEM 9

Contributions Plans:

The name of each contributions plan applying to the land.

The following contributions plan(s) apply (or may apply depending upon proposed future development) to the subject land:

Section 94 Plan No 4 - Tweed Road Contribution Plan

Section 94 Plan No 7 - West Kingscliff

Section 94 Plan No 11 - Tweed Shire Library Facilities

Section 94 Plan No 12 - Bus Shelters

Section 94 Plan No 13 - Eviron Cemetery

Section 94 Plan No 15 - Developer Contributions for Community Facilities

Section 94 Plan No 18 - Council Administration Offices and Technical Support Facilities

Section 94 Plan No 22 - Cycleways

Section 94 Plan No 26 - Shirewide/Regional Open Space

ITEM 9A

Biodiversity Certified Land:

If the land is biodiversity certified land under Part 8 of the Biodiversity Conservation Act 2016, a statement to that effect.

Note. Biodiversity certified land includes land certified under Part 7AA of the Threatened Species Conservation Act 1995 that is taken to be certified under Part 8 of the Biodiversity Conservation Act 2016.

Council has not received any biodiversity certifications.

ITEM 10

Biodiversity Stewardship Sites:

If the land is a biodiversity stewardship site under a biodiversity stewardship agreement under Part 5 of the Biodiversity Conservation Act 2016, a statement to that effect (but only if the council has been notified of the existence of the agreement by the Chief Executive of the Office of Environment and Heritage).

Note. Biodiversity stewardship agreements include biobanking agreements under Part 7A of the Threatened Species Conservation Act 1995 that are taken to be biodiversity stewardship agreements under Part 5 of the Biodiversity Conservation Act 2016.

Council has not been notified of the existence of any biodiversity stewardship agreements by the Chief Executive of the Office of Environment and Heritage.

ITEM 10A

Native Vegetation Clearing Set Asides

If the land contains a set aside area under section 60ZC of the Local Land Services Act 2013, a statement to that effect (but only if the council has been notified of the existence of the set aside area by Local Land Services or it is registered in the public register under that section).

Council has not been notified of the existence of a set aside area.

ITEM 11

Bush Fire Prone Land

If any of the land is bush fire prone land (as defined in the Act), a statement that all or, as the case may be, some of the land is bush fire prone land.

If none of the land is bush fire prone land, a statement to that effect.

The subject land is identified as bush fire prone land in accordance with the Bush Fire Prone Land map certified in accordance with Section 146(2) of the Environmental Planning and Assessment Act 1979, as amended.

ITEM 12

Property Vegetation Plans

If the land is land to which a property vegetation plan approved under Part 4 of the Native Vegetation Act 2003 (and that continues in force) applies, a statement to that effect (but only if the council has been notified of the existence of the plan by the person or body that approved the plan under that Act).

The subject land is not affected by a Property Vegetation Plan under the Native Vegetation Act 2003.

ITEM 13

Orders under Trees (Disputes between Neighbours) Act 2006

Whether an order has been made under the Trees (Disputes Between Neighbours) Act 2006 to carry out work in relation to a tree on the land (but only if the council has been notified of the order).

Council has not been notified of any Order made under the Trees (Disputes between Neighbours) Act 2006 to carry out work in relation to a tree on the land.

ITEM 14

Directions under Part 3A

If there is a direction by the Minister in force under section 75P (2) (c1) of the Act that a provision of an environmental planning instrument prohibiting or restricting the carrying out of a project or a stage of a project on the land under Part 4 of the Act does not have effect, a statement to that effect identifying the provision that does not have effect.

There are no Directions under Part 3A affecting this land.

ITEM 15

Site compatibility certificates and conditions for seniors housing

If the land is land to which State Environmental Planning Policy (Housing for Seniors or People with a Disability) 2004 applies:

- (a) *a statement of whether there is a current site compatibility certificate (seniors housing), of which the council is aware, in respect of proposed development on the land and, if there is a certificate, the statement is to include:*
 - (i) *the period for which the certificate is current, and*
 - (ii) *that a copy may be obtained from the head office of the Department, and*
- (b) *a statement setting out any terms of a kind referred to in clause 18 (2) of that Policy that have been imposed as a condition of consent to a development application granted after 11 October 2007 in respect of the land.*

There are no site compatibility certificates and conditions affecting seniors housing on the land.

ITEM 16

Site compatibility certificates for infrastructure, schools or TAFE establishments

A statement of whether there is a valid site compatibility certificate (infrastructure), or site compatibility certificate (schools or TAFE establishments), of which the council is aware, in respect of proposed development on the land and, if there is a certificate, the statement is to include:

- (a) *the period for which the certificate is valid, and*
- (b) *that a copy may be obtained from the head office of the Department*

There are no site compatibility certificates for infrastructure on the land.

ITEM 17

Site compatibility certificates and conditions for affordable rental housing

- (1) *A statement of whether there is a current site compatibility certificate (affordable rental housing), of which the council is aware, in respect of proposed development on the land and, if there is a certificate, the statement is to include:*
 - (a) *the period for which the certificate is current, and*
 - (b) *that a copy may be obtained from the head office of the Department.*
- (2) *A statement setting out any terms of a kind referred to in clause 17 (1) or 38 (1) of State Environmental Planning Policy (Affordable Rental Housing) 2009 that have been imposed as a condition of consent to a development application in respect of the land.*

There are no site compatibility certificates and conditions for affordable rental housing on the land.

ITEM 18

Paper subdivision information

- (1) *The name of any development plan adopted by a relevant authority that applies to the land or that is proposed to be subject to a consent ballot.*
- (2) *The date of any subdivision order that applies to the land.*
- (3) *Words and expressions used in this clause have the same meaning as they have in Part 16C of this Regulation.*

There is no paper subdivision information relating to this land.

ITEM 19

Site verification certificates

A statement of whether there is a current site verification certificate, of which the council is aware, in respect of the land, if there is a certificate, the statement is to include:

- (a) *the matter certified by the certificate, and*

Note. *A site verification certificate sets out the Secretary's opinion as to whether the land concerned is or is not biophysical strategic agricultural land or critical industry cluster land - see Division 3 of Part 4AA of State Environmental Planning Policy (Mining, Petroleum Production and Extractive Industries 2007).*
- (b) *the date on which the certificate ceases to be current (if any), and*
- (c) *that a copy may be obtained from the head office of the Department.*

There are no site verification certificates relating to this land.

ITEM 20

Loose-fill asbestos insulation

If the land includes any residential premises (within the meaning of Division 1A of Part 8 of the Home Building Act 1989) that are listed on the register that is required to be maintained under that Division, a statement to that effect.

The land is not affected or listed on the register.

ITEM 21

Affected building notices and building product rectification orders

- (1) *A statement of whether there is any affected building notice of which the council is aware that is in force in respect of the land.*
- (2) *A statement of:*
 - (a) *whether there is any building product rectification order of which the council is aware that is in force in respect of the land and has not been fully complied with, and*
 - (b) *whether any notice of intention to make a building product rectification order of which the council is aware has been given in respect of the land and is outstanding.*
- (3) *In this clause:*

affected building notice has the same meaning as in Part 4 of the Building Products (Safety) Act 2017.

building product rectification order has the same meaning as in the Building Products (Safety) Act 2017.

The land is not affected by any building notice.

Prescribed matters in accordance with the Contaminated Land Management Act 1997

The following matters are prescribed by section 59(2) of the Contaminated Land Management Act 1997 as additional matters to be specified in a planning certificate:

- (a) *that the land to which the certificate relates is significantly contaminated land within the meaning of that Act – if the land (or part of the land) is significantly contaminated land at the date when the certificate is issued,*
- (b) *that the land to which the certificate relates is subject to a management order within the meaning of that Act – if it is subject to such an order at the date when the certificate is issued,*
- (c) *that the land to which the certificate relates is the subject of an approved voluntary management proposal within the meaning of that Act – if it is the subject of such an approved proposal at the date when the certificate is issued,*
- (d) *that the land to which the certificate relates is subject to an ongoing maintenance order within the meaning of that Act – if it is subject to such an order at the date when the certificate is issued,*
- (e) *that the land to which the certificate relates is the subject of a site audit statement within the meaning of that Act – if a copy of such a statement has been provided at any time to the local authority issuing the certificate.*

(a) Significantly Contaminated Land

As at the date of this certificate, Council has not been notified by the Environment Protection Authority (EPA) that the land is significantly contaminated land within the meaning of the Contaminated Land Management Act 1997.

(b) Management Order

As at the date of this certificate, Council has not been notified by the Environment Protection Authority (EPA) that the land is the subject of a management order within the meaning of the Contaminated Land Management Act 1997.

(c) Approved Voluntary Management Proposal

As at the date of this certificate, Council has not been notified by the Environment Protection Authority (EPA) that the land is the subject of an approved voluntary management proposal within the meaning of the Contaminated Land Management Act 1997.

(d) Ongoing Maintenance Order

As at the date of this certificate, Council has not been notified by the Environment Protection Authority (EPA) that the land is the subject of an ongoing maintenance order within the meaning of the Contaminated Land Management Act 1997.

(e) Site Audit Statement

As at the date of this certificate, Council has not been notified that the land is the subject of a site audit statement within the meaning of Part 4 of the Contaminated Land Management Act 1997. Council has not been notified/provided with a copy of any site audit statement pertaining to the subject land.

NOTE: *The information contained in this certificate needs to be read in conjunction with the provisions of the Environmental Planning and Assessment Act 1979 and Environmental Planning and Assessment Regulation 2000.*

Information provided under Section 10.7(2) is in accordance with the matters prescribed under Schedule 4 of the Environmental Planning and Assessment Regulation 2000.

When information pursuant to Section 10.7(5) is requested, the Council is under no obligation to furnish any particular information pursuant to that Section. The absence of any reference to any matters affecting the land shall not imply that the land is not affected by any matter not referred to in this Certificate.

In addition to the above information you may wish to obtain advice on additional matters affecting the site. A certificate under Section 10.7(5) of the Environmental Planning and Assessment Act 1979 would provide advice on the following additional matters:

- *Development Approval/s issued within the last five years;*
- *Draft Environmental Planning Instruments;*
- *Tree Preservation Orders;*
- *Further Information Regarding Contamination;*
- *Height under Tweed Local Environmental Plan 2000; Tweed City Centre Local Environmental Plan 2012 and Tweed Local Environmental Plan 2014*
- *Aircraft Noise;*
- *Future Road Corridor;*
- *Future Road Widening; and*
- *Farmland Protection*

Council draws your attention to Section 10.7(6) which states that a Council shall not incur any liability in respect of any advice provided in good faith pursuant to subsection (5).

Please contact the Development Assessment Unit for further information about any instruments or affectations referred to in the Certificate.

TROY GREEN
GENERAL MANAGER

Marte Blaker
Oct 18 2019 10:27 AM
Per 

Council Reference: DD19/1519
Your Reference: 85504



18 October 2019

Customer Service | 1300 292 872 | (02) 6670 2400

InfoTrack Pty Ltd
GPO Box 4029
SYDNEY NSW 2001

tsc@tweed.nsw.gov.au
www.tweed.nsw.gov.au

Fax (02) 6670 2429
PO Box 816
Murwillumbah NSW 2484

Please address all communications
to the General Manager

ABN: 90 178 732 496

Dear Sir/Madam

Sewer Diagram
Lot A DP 374685; No. 124 Chinderah Bay Drive CHINDERAH

Please find enclosed a drainage diagram showing the location of sewer mains in relation to the abovementioned property.

NOTE: Council's policy "Work in Proximity to Sewers" precludes the construction of enclosed buildings, inground swimming pools, major retaining walls, etc. directly over public sewers.

Minor variations to this blanket exclusion will be permitted as specifically referenced in the Policy document. You should refer to the policy for further details.

For further information regarding this matter please contact Council's Building and Environmental Health Unit.

Yours faithfully

A handwritten signature in black ink, appearing to read "D. McNicoll", is written over a light blue circular stamp.

David McNicoll
MANAGER BUILDING AND ENVIRONMENTAL HEALTH

Enclosure

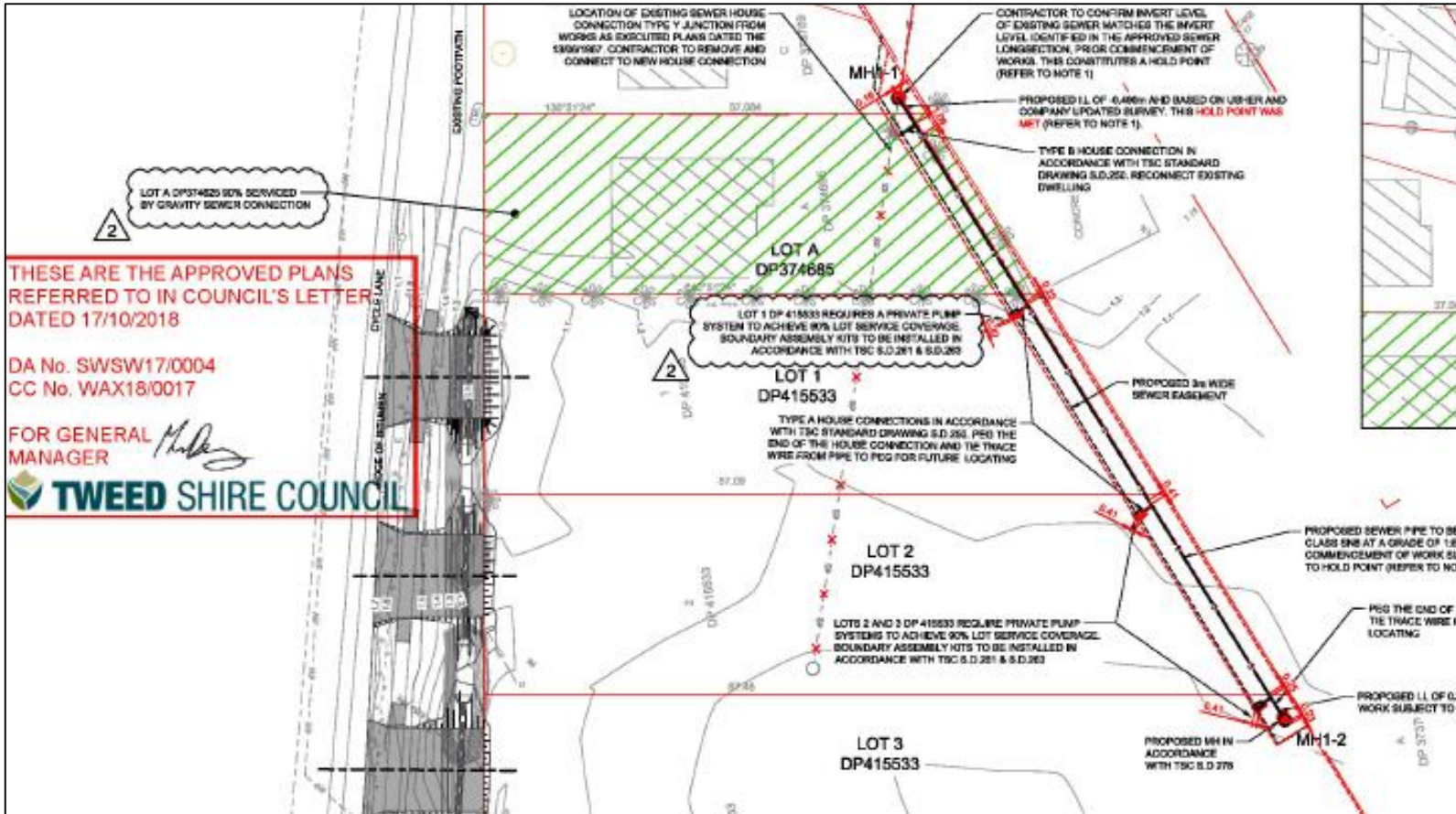

TWEED SHIRE COUNCIL WARNING
 Drainage information is to the best of Council's knowledge and supplied for the guidance of persons collecting property or planning data. If preciseness of location is critical, a private survey should be arranged.
VINCENT CONNELL
 Director Planning and Regulation

Sewer Network Report

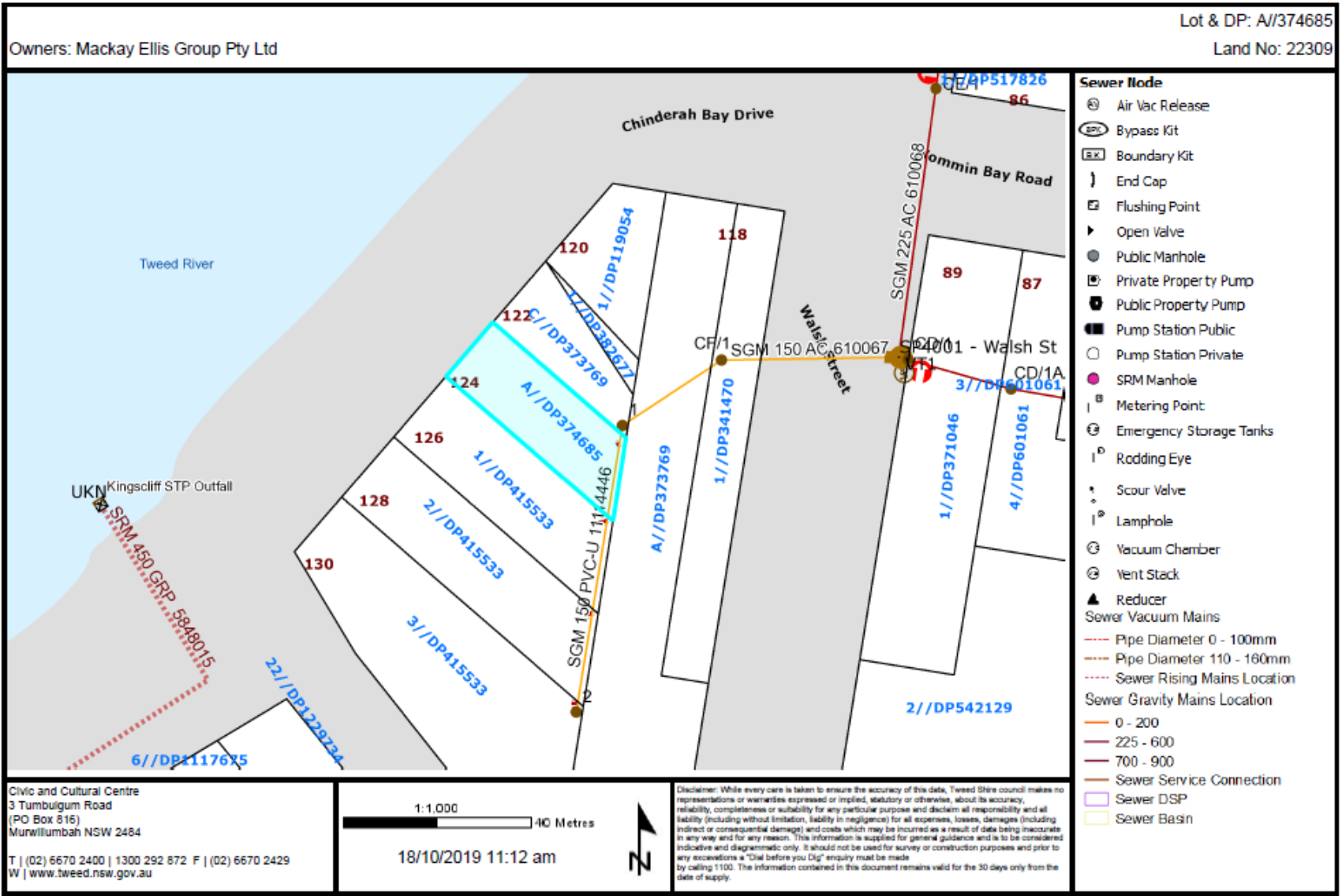

Civic and Cultural Centre
 3 Tumbulgum Road
 (PO Box 815)
 Murwillumbah NSW 2484
 T | (02) 6670 2400 | 1300 292 872 F | (02) 6670 2429
 W | www.tweed.nsw.gov.au