

WARNING - FOLDING OR MUTILATING WILL LEAD TO REJECTION - PLAN MAY BE ROLLED

813978

PLAN MUST BE DRAWN WITHIN BLUE LINES

813978

813978

PLAN MUST BE DRAWN WITHIN BLUE LINES

813978

TRAVERSES		
LINE	BRG	DIST
1-2	90°0'	15.0
4-4a	270°0'	10.0
4-4b	0°0'	10.0
5-5a	90°0'	10.0
5-5b	0°0'	10.0
4-5	90°0'	25.0
A-B	90°0'	25.0

PERMANENT MARKS			
PM	BRG	DIST	No
2-OPM	240°0'	1.222	40708
4-PM	145°0'	0.915	100853
7-OPM	128°42'	1.225	37135

Difference with CG5025 Noted & Checked

REFERENCE		MARKS		
STN	TO	BRG	DIST	RMKS
1	0 Nail In Kb	0°0'	2.858	Y16422
3	OIP	180°0'	1.602	CG6178
3	Screw In Kb	183°0'	5.84	
4	Screw In Ch	90°0'	3.23	
4	Screw In Ch	180°0'	3.175	
4	Screw In Kb	133°33'	27.60	
4a	Pin	90°0'	1.0	
4b	Pin	180°0'	1.0	
5	Screw In Ch	270°0'	3.235	
5	Screw In Ch	180°0'	3.32	
5a	Pin	270°0'	1.0	
5b	Pin	180°0'	1.0	
6	OIP	90°0'	1.0	Y16422
7	OIP	180°0'	1.0	Y16427
8	OIP	180°0'	0.885	CG6178
22	Screw In Kb	90°0'	5.91	
23	Screw In Kb	270°0'	5.88	
24	Screw In M/H	207°30'	1.545	
25	OIP	0°0'	1.00	CG4434

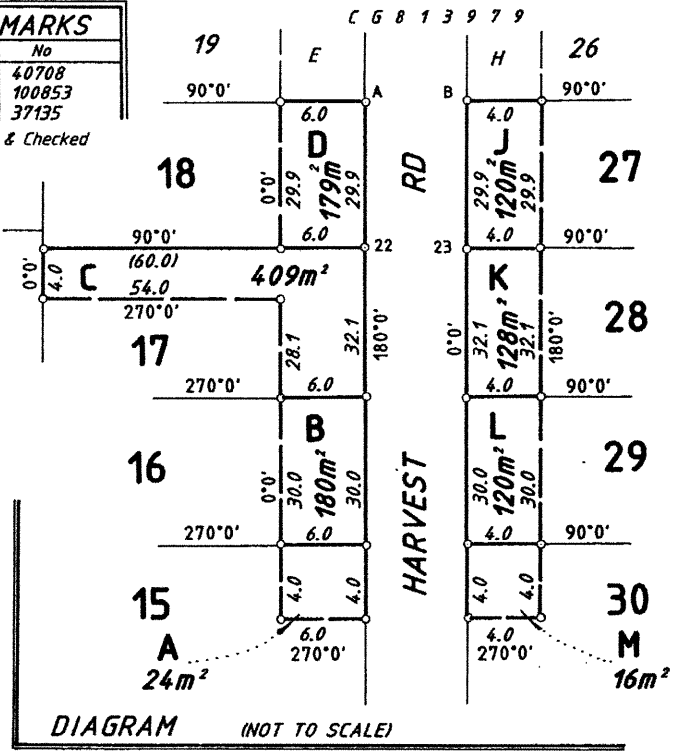

Lots A - D & J - M are Easements 6.0m & 4.0m WIDE FOR DRAINAGE PURPOSES

Branded Peg placed where indicated & all new corners

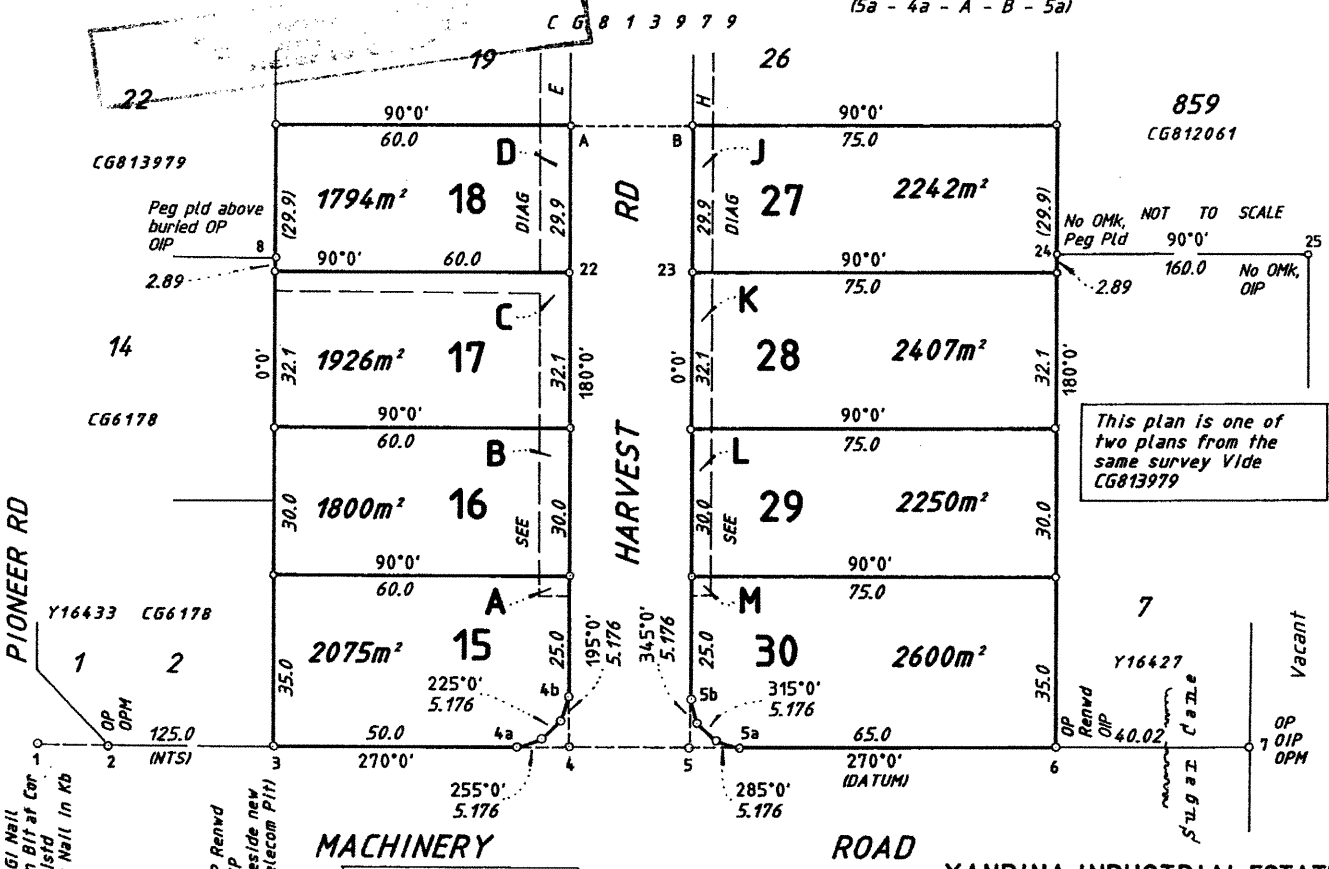

This plan is one of two plans from the same survey Vide CG813979

NO FIELD NOTES LODGED

I, David Harvey Lau hereby certify that I/the company have surveyed the land comprised in this plan (either personally or by personally for whose work I/the company accept responsibility), that the plan is accurate, that the said survey was performed in accordance with the Surveyors Act and the Surveyors Regulations and that the said survey was completed on 5/12/90

[Signature] 12/12/90
Licensed Surveyor Date

PLAN OF LOTS 15 - 18 & 27 - 30 & LOT A in Lot 15, LOT B in Lot 16, LOT C in Lot 17 LOT D in Lot 18, LOT J in Lot 27, LOT K in Lot 28 LOT L in Lot 29 & Lot M in Lot 30
Cancelling Lots 3 - 6 on plan Y16422, part of Lot 8 on plan Y16428 & part of Lot 859 on plan CG4434
PORTION ORIG POR/SEC/LOT/MH/L/MHPL 859 & Allots 3-6 & 8 of Sec 18

PARISH MAROOCHY COUNTY Canning TOWN/LOCALITY YANDINA LOCAL AUTHORITY Maroochy S.C. LAND AGENTS/MINING DISTRICT Brisbane MINING FIELD

MERIDIAN Vide CG 6178	MAP REF 9444-11132	SCALE 1 : 1000	FILE REF 69/1/90 342	REGISTERED mgL 19.12.90	REGISTERING AUTH DI	CG PLAN 813978
-----------------------	--------------------	----------------	----------------------	-------------------------	---------------------	----------------

CROWN COPYRIGHT RESERVED

813978

FOR OFFICE USE ONLY

Council of the of certifies that all the requirements of this Council, the Local Government Acts of 1936 to 19 and all By-Laws have been complied with and approves this Plan of Subdivision

Dated this day of 19
 Mayor or Chairman
 Town or Shire Clerk

Previous Title

I / We

(Names in full)

- as Proprietor/s of this land.
 - as Lessee/s of Miners homes
- agree to this plan and dedicate the new road as shown hereon to public use.

Signature of • Proprietor/s • Lessee/s

- Rule out which is inapplicable.

Lot	Vol.	Fol.	Lot	Vol.	Fol.	Lot	Vol.	Fol.

Lodged by

Calc. Bk. No.
 Examined / /
 Passed / /
 Charted / /
 Map Ref.
 Original Grant

Particulars entered in Register Book

Vol. Folio

at

REGISTRAR OF TITLES

Fees Payable

Postal fee and Postage

Lodgt. Exam. & Ass.

Entd. on Docs.

New Title

Entd. on Deeds

Photo Fee

Total

Short Fees Paid

Received Registrar of Titles

813978