



BENNETT + BENNETT

Property Consultants, Surveyors + Town Planners
 All mail to: PO Box 5021, GCMC, Qld, 9726
 mel@bennettandbennett.com.au
 BBN Pty. Ltd. A.C.N. 010 427 531

GOLD COAST OFFICE
 29 South Street
 Ph (07) 5574 0233
 Fax (07) 5574 0232

BRISBANE OFFICE
 446 Upper Edward St.
 Spring Hill
 Ph (07) 3488 7344
 Fax (07) 3489 7377

Rev	Date

NOTES:

1. Drawn to Scale on A3 sheet
2. Lease area measured in accordance with the F.C.A. recommendations for G.L.A.R (Gross Lettable Area Retail.)
3. Title Reference: 18755081.
4. Adjoining tenancies shown have been compiled from other sources and are diagrammatic only.
5. Lease boundaries are defined by structural elements; distances shown are indicative only unless noted otherwise.

TITLE

PLAN OF LEASE
 "SHOP 31"
 being part of one of the
 buildings erected on
 Lot 2 on RP108493

CLIENT	RODE ROAD SHOPS
Drawn	JSC Parish: KEDRON
Surv'd	JSC County: STANLEY
Authorised	Job Ref: 07440
L/Book	Comp File: 07440.ccb
Dwg File	Dwg File: 07440LEA2
SCALE	PLAN No. 3 Rev. 1:1000

Note: - All measurements are to the
 internal face of wall unless noted otherwise.

2
 RP108493

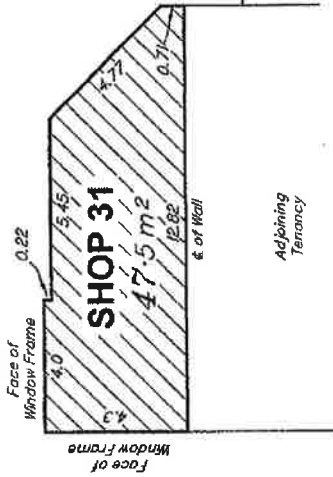

DIAGRAM

Scale 1:150

Area of Lease



RODE ROAD

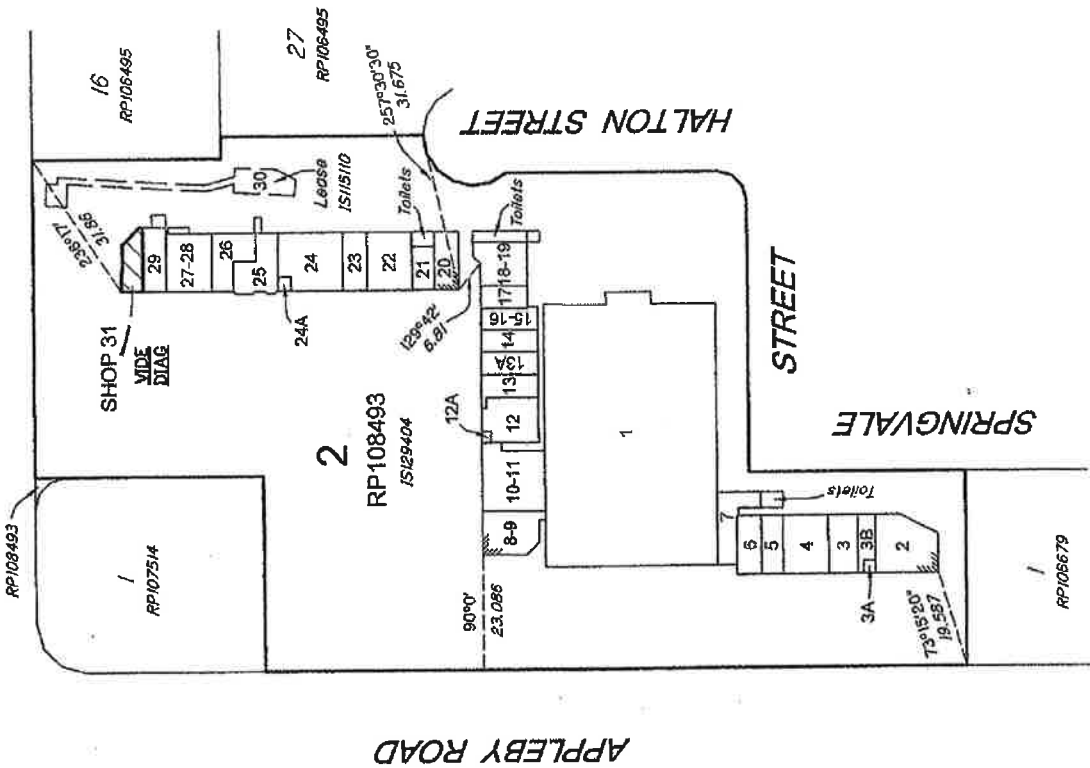

SCALE 1:1000

