

Prime Location - Central Surfers Paradise

Major Long Term Tenant - PKF Accountants



Level 5, 9 Beach Road

- PKF a senior accountancy firm and tenant of over 20 years has taken a new lease over the whole of Level 5 in the heart of the corporate sector of Surfers Paradise
- The property comprises an area of 596m² with 7 exclusive use security car bays and extensive natural light from windows running the length of both the north and south facades.



- Superb Central Location
- Ideal Long Term Tenant
- New Long Lease
- Excellent Return
- Easy Access & Parking



**New Lease
10 Years**

**Net Income
\$152,000 + GST***

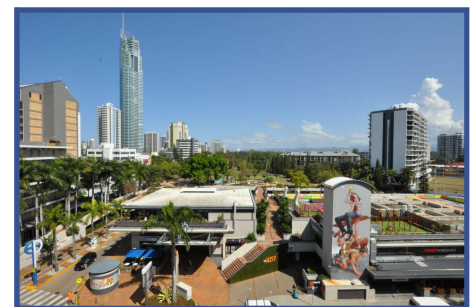

Strong Secure Passive Investment

Priced for Immediate Sale - Only \$2,200,000

view more at www.robbyproperty.com

*approximately



Robbie & Associates
Property Services

For enquiries, professional & confidential service

**Phone Wayne Robbie on
(07) 5592 3144 or 0419 772 867**



Name of Building: "R.S.L. CENTRE - SURFERS PARADISE"

Regulation 8(1)
Sheet No 13 of 17 Sheets

BUILDING UNITS PLAN NO. 10490

LEVEL G

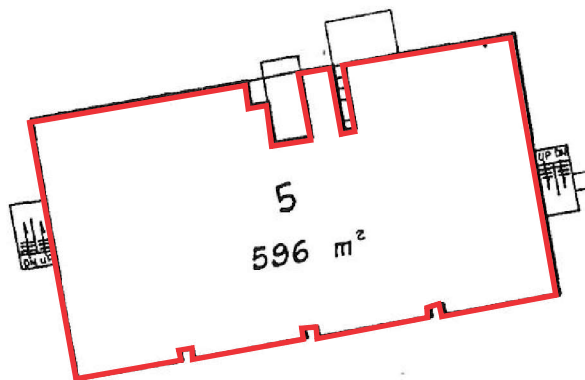

7.205.A.247

COMMERCIAL PURPOSES ONLY

Scale 1:400

Floor areas are approximate only.

SIGNATURE OF REGISTERED PROPRIETOR:

P.Z. HOLDINGS PTY. LTD. by
its duly constituted Attorney 
BARRY FRANCIS CRONIN under
Power of Attorney No. J339109G



~~xxxx~~
Clerk
Town

COUNCIL OF THE CITY OF GOLD COAST

SCHEDULE

R.S.L. Centre - Surfers Paradise Community Titles Scheme 4859

Basement Security Carpark Plan

PLAN A
SCHEDULE E
"R.S.L. CENTRE - SURFERS PARADISE" CTS 4859

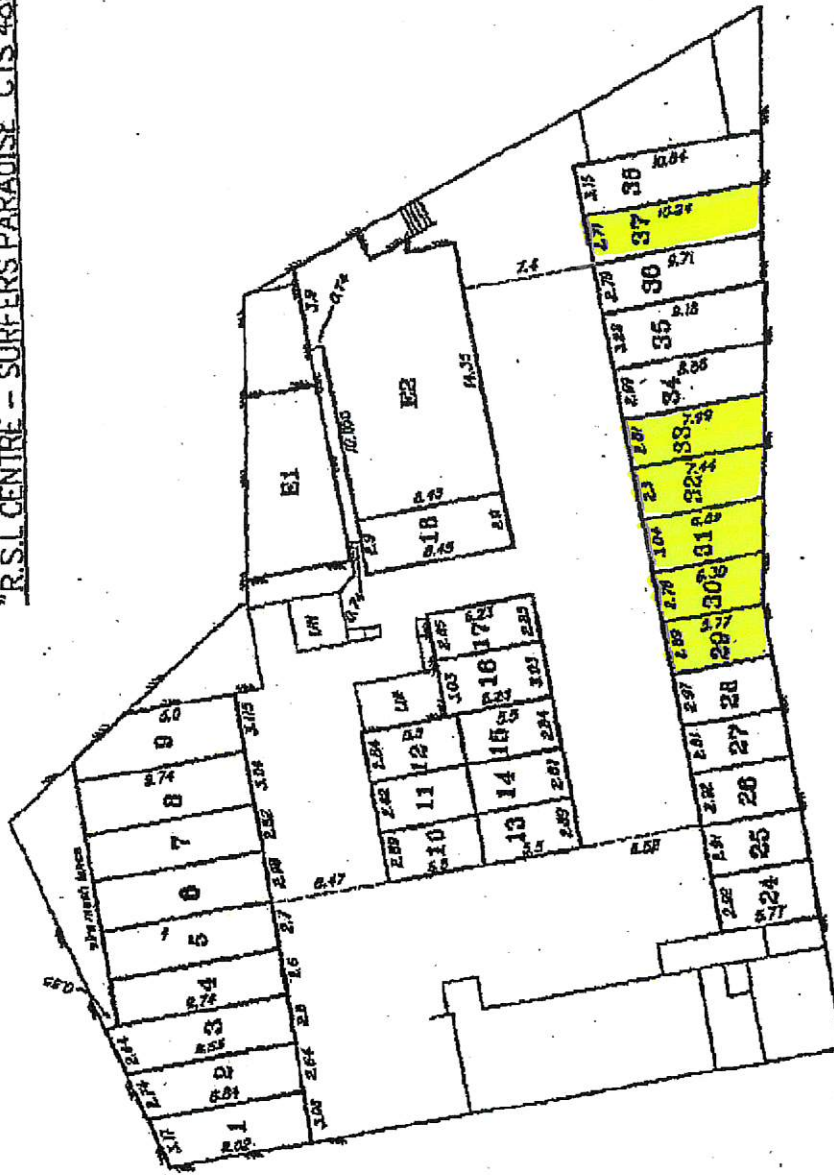

ENGINEER: J. J. JONES (1987) 07 5571 1117
ARCHITECT: J. J. JONES (1987) 07 5571 1117
DATE: 13/7/99
BY: J. J. JONES
FOR: BODY CORPORATE ADMIN.

STATION	DATE	DESCRIPTION
10/95	10/95	Initial Design
11/95	11/95	Revised Design
12/95	12/95	Final Design
13/95	13/95	Construction
14/95	14/95	Completion

Plan of Exclusive Use Areas 1-10, 21-38, E1 & E2
in part of the Common Property on Level A
(Basement) of "R.S.L. Centre - Surfers Paradise" CTS 4859

Bennett & Bennett
Consulting Surveyors, Development Consultants
& Town Planners



21 Dandenell
PO Box 1117
P.O. Box 1117
P.O. Box 1117
P.O. Box 1117



R.S.L. CENTRE
R.S.L. CENTRE
R.S.L. CENTRE
R.S.L. CENTRE



R.S.L. CENTRE
R.S.L. CENTRE
R.S.L. CENTRE
R.S.L. CENTRE



R.S.L. CENTRE
R.S.L. CENTRE
R.S.L. CENTRE
R.S.L. CENTRE



R.S.L. CENTRE
R.S.L. CENTRE
R.S.L. CENTRE
R.S.L. CENTRE



R.S.L. CENTRE
R.S.L. CENTRE
R.S.L. CENTRE
R.S.L. CENTRE