

REAR ELEVATION

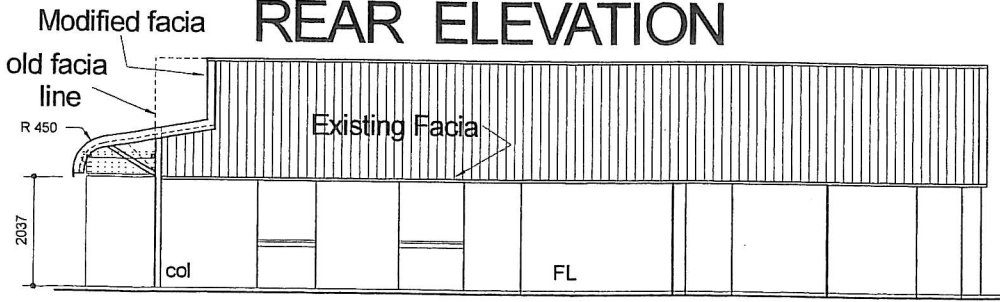

SIDE ELEVATION

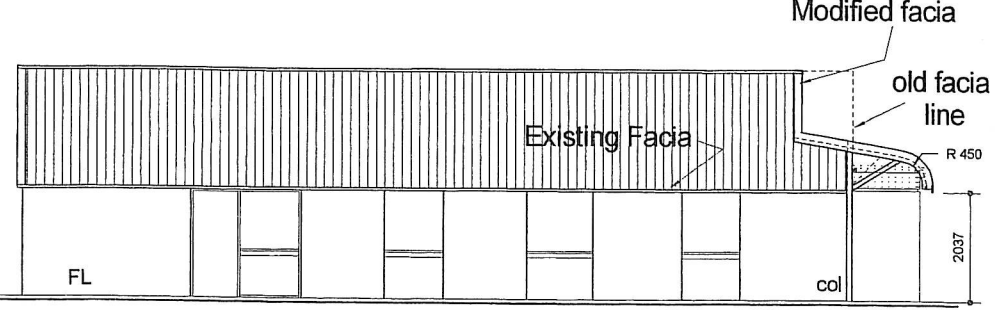

SIDE ELEVATION

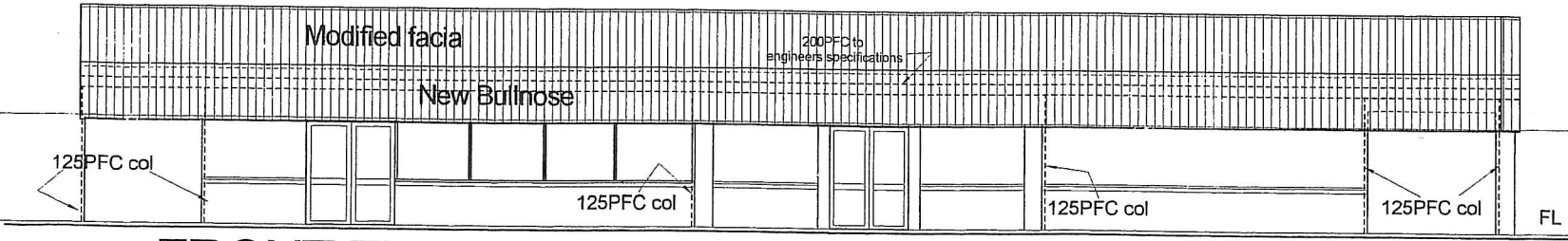

FRONT ELEVATION

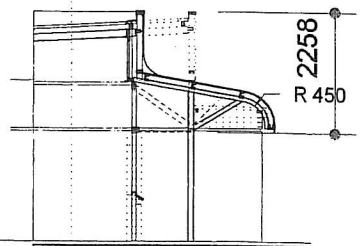

See Detail page 4

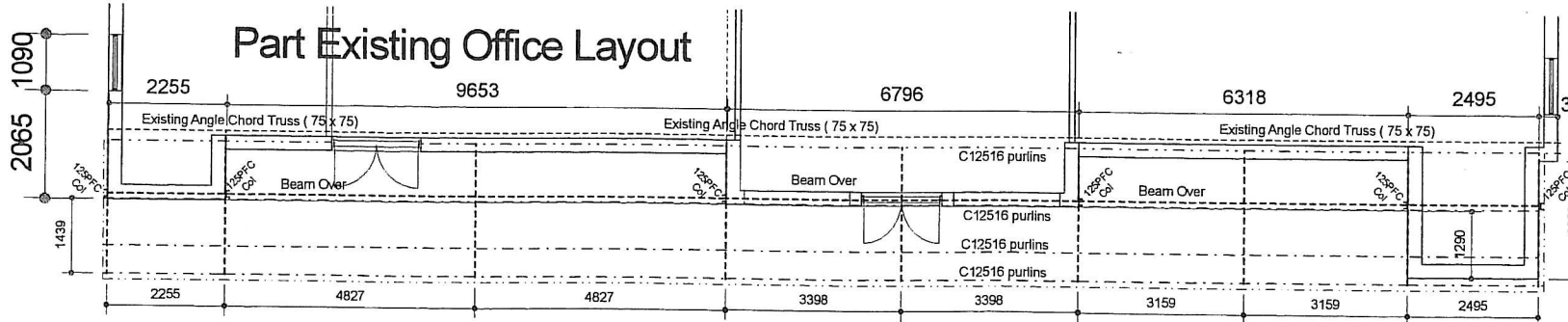

Plan - Front Canopy

Construction Notes

- 1 Remove existing facia cladding at front of building
- 2 Frame new vertical facia approx 1142 deep as indicated on drawing
- 3 Weld cleat to 75x75 angle bottom chord of existing truss to attach 75 Dia CHS main frame for Bullnose canopy - To Engineers details
- 4 C12516 purlins or as nominated by Engineer at cts not exceeding 1200mm
- 5 75 CHS diagonal bracing connected to 125PFC column connected to existing corners of brickwork with appropriate fasteners
- 6 Extend columns to support 200PFC or as nominated by Engineer to support intermediate bullnose frames & extend bracing to reduce cantilever to approx 1000mm
- 7 Roof lining to be Custom Orb colorbond select finish by Owner.
- 8 Frame up any portion of existing office exposed by the removal of the existing metal lining material and reline with an appropriate and secure material.

CLIENT: Martino & John De Giama WAREHOUSE To be Erected on: -LOT 15 61 DOWD ST KEWDALE	DRAWN: NAJ 24/02/2004 SCALE: 1:100	JOB No. 04002 SHEET No. 1 OFF 6 PRESTART	CONSTRUCTION DATE / Dm Description
--	--	--	--

N.A.J Drafting & Design
 2 Massey St Rossmore 6748
 PHONE : 94577114
 MOBILE : 0417 923306

T1

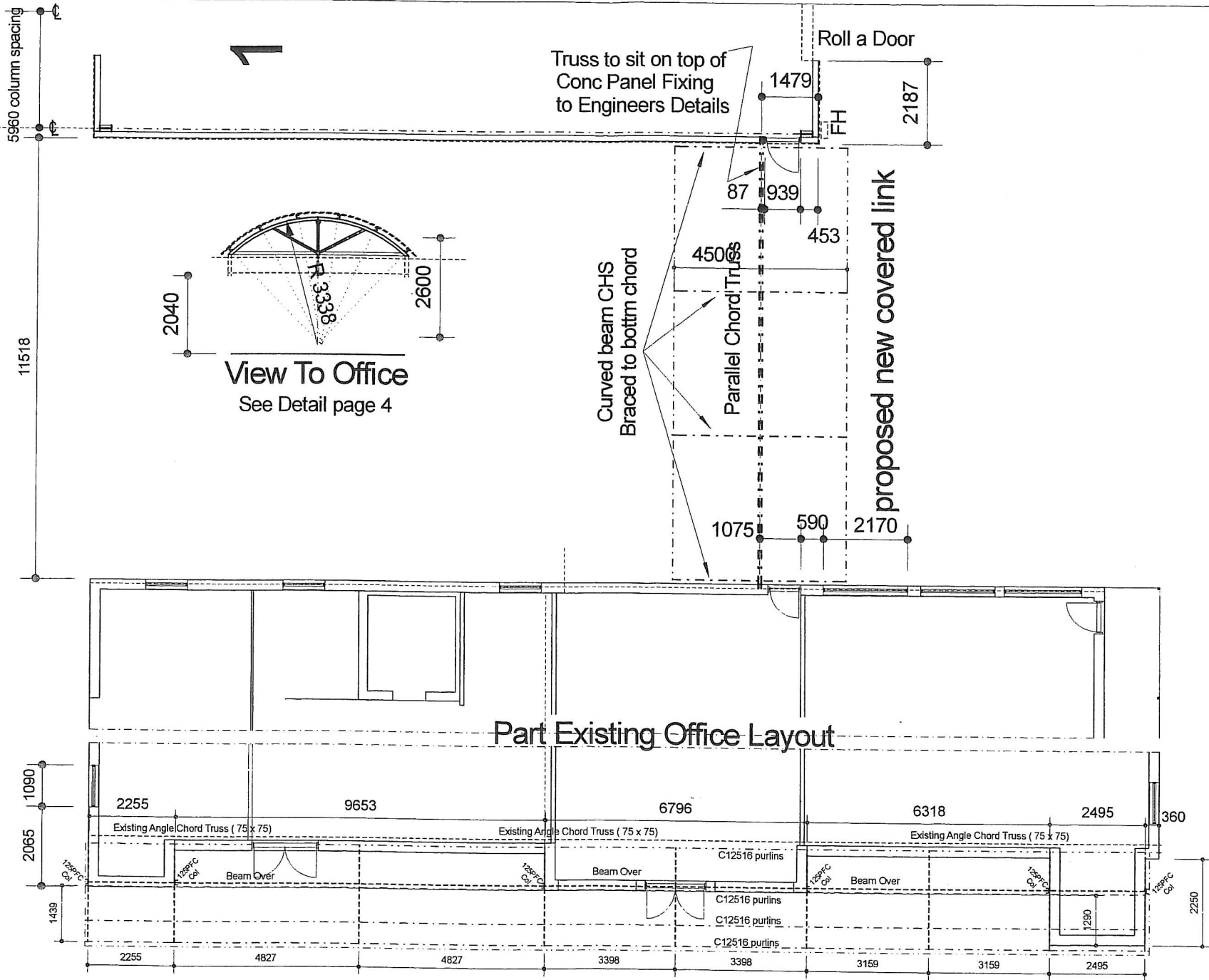

Plan - Front Canopy

N.A.J Drafting & Design 2 Massey St Rosslynbyne 6748 PHONE :94577114 MOBILE :0417 923306		CLIENT Martino & John De Giamattis WAREHOUSE To be Erected on - LOT 15 61 DOWD ST KEWDALE		Date / Dm 24/02/2004	DRAWN : NAJ 24/02/2004	JOB No. 04002	SHEET No. 2 OFF 6	CONSTRUCTION PRESTART
--	--	---	--	-------------------------	----------------------------------	------------------	----------------------	--------------------------