

PROPOSED SMALL BAR / RESTAURANT
884 Canning Highway, Applecross

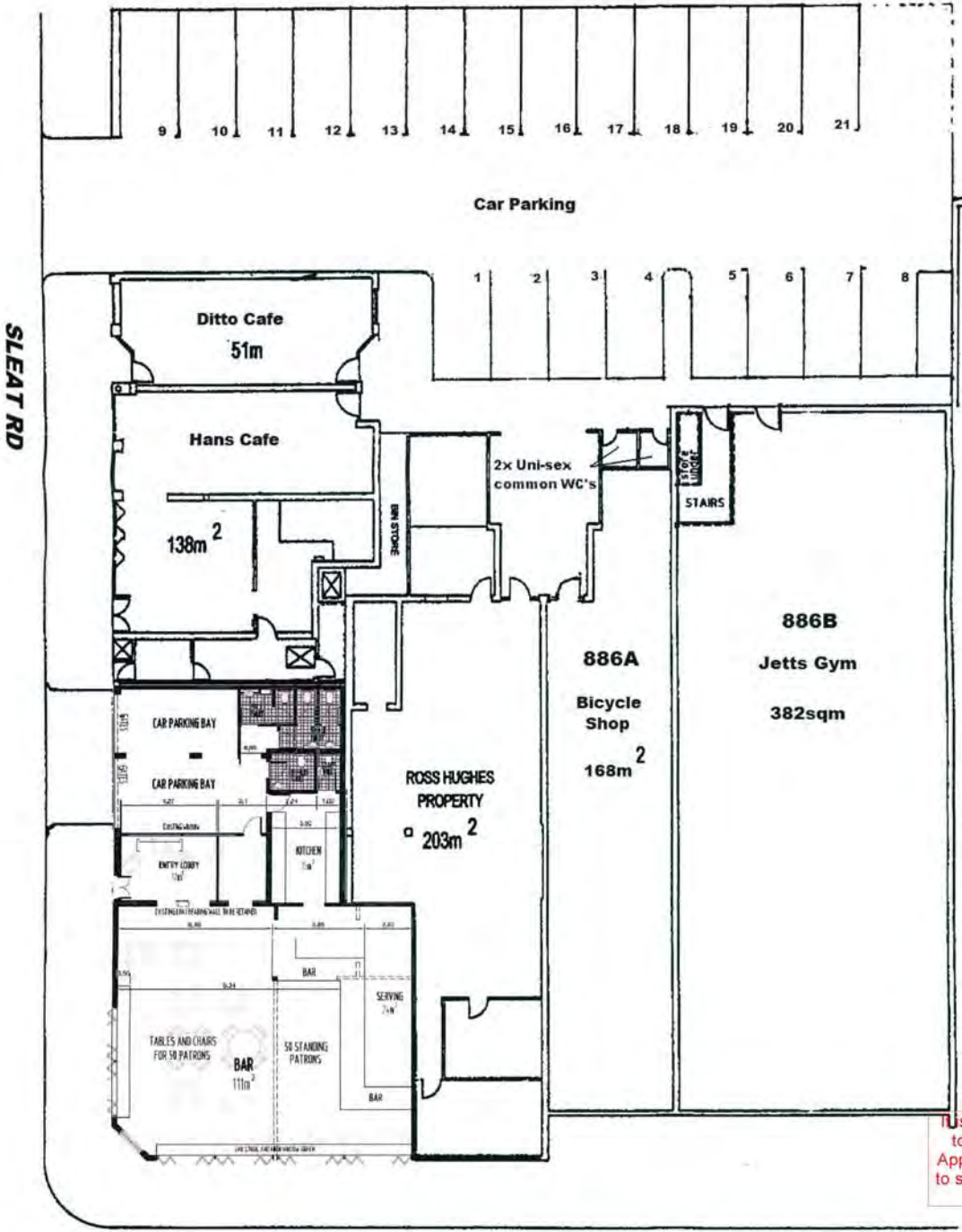

FIRST FLOOR

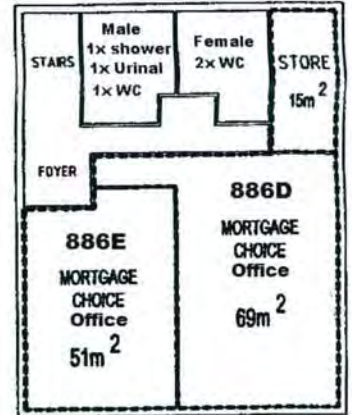

CITY OF MELVILLE

APPROVED
 ITEM:
 FILE: DA2011-408
 DATE: 24 NOV 2011

PLANNING APPROVAL ONLY
 THIS IS NOT A
 BUILDING LICENCE

It is the responsibility of the Builder / Applicant to incorporate all conditions of the Planning Approval into revised documentation submitted to support an application for a Building Licence.

RECEIVED
 31 MAR 2011
 BY:

CANNING HWY

COPYRIGHT ©
PRIVATE HORIZONS
 PLANNING SOLUTIONS
 MOB: 04 0234 9224

SLEAT ROAD

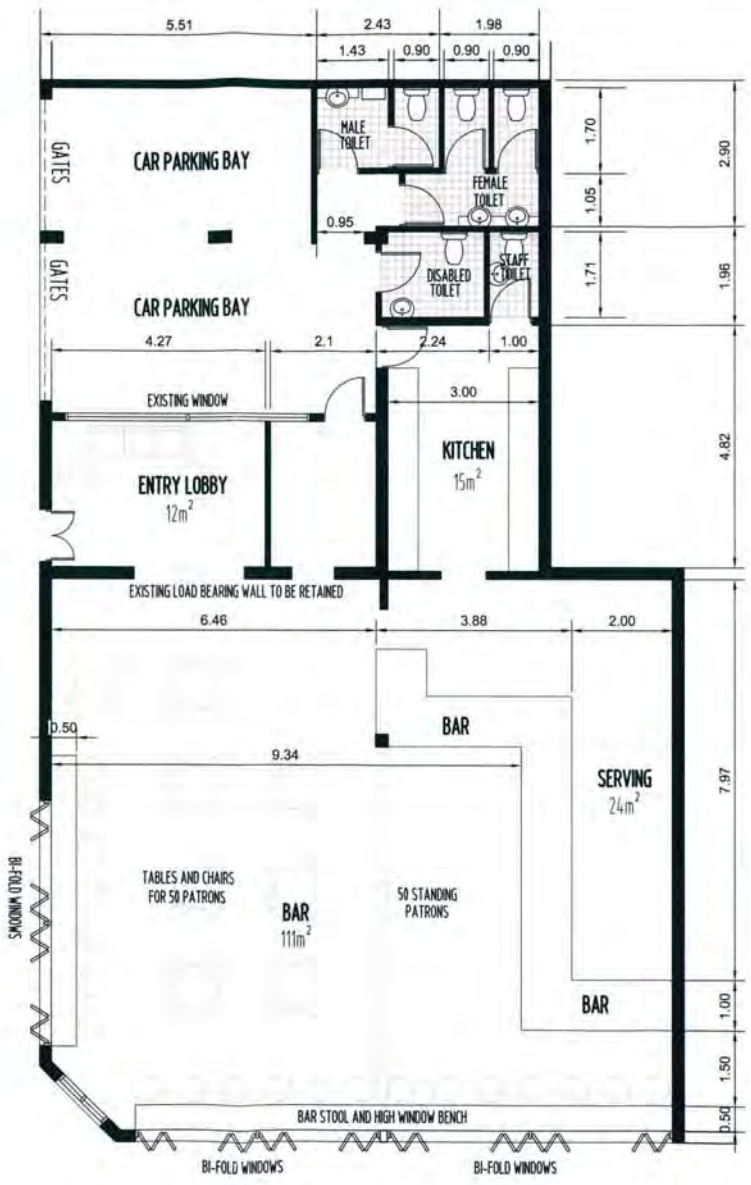

CITY OF MELVILLE

APPROVED
 ITEM:
 FILE: DA2011-408
 DATE: 24 NOV 2011

PLANNING APPROVAL ONLY
 THIS IS NOT A
 BUILDING LICENCE

It is the responsibility of the Builder / Applicant
 to incorporate all conditions of the Planning
 Approval into revised documentation submitted
 to support an application for a Building Licence.

RECEIVED
 31 MAR 2011
 BY:

DRAWING TITLE:		PROPOSED CHANGE OF USE TO SMALL BAR 884 CANNING HIGHWAY APPLECROSS
PROPOSED FLOOR PLAN		
Drawn PN SCALE 1:100	PLAN: DATE 23.02.11	

CANNING HIGHWAY

COPYRIGHT ©
PRIVATE HORIZONS
 PLANNING SOLUTIONS
 MOB: 0402349224