

F37999

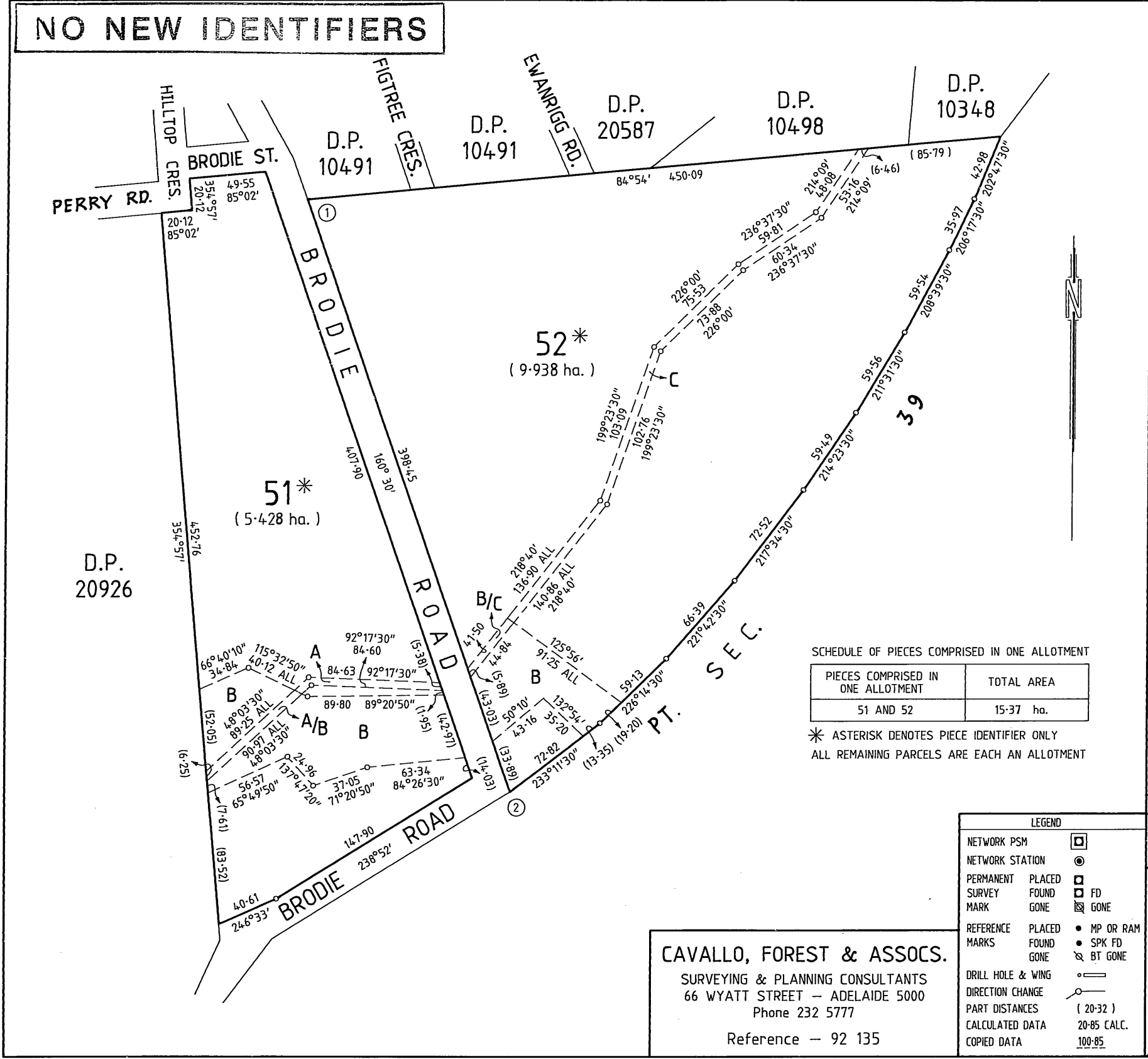

37999

NO NEW IDENTIFIERS



PLAN NUMBER
FPX 37999

DEPOSITED 25/9/1996
ACCEPTED FOR FILING PRO REGISTRAR GENERAL

MAP REF 6627-20-A, H | DEV No

TITLE SYSTEM REAL PROPERTY ACT

TITLE REFERENCE C.T. Vol. 5147 Fol. 610

OB / LAST PLAN REF | TOTAL AREA

DOCKET No

FIELD BOOK No

CLOSURE CHECKED	PLAN EXAMINED	PLAN APPROVED	P M S APPROVED
NOP	NOP	NOPatithi 20.9.96	—

IRRIGATION AREA | DIVISION

HUNDRED: NOARLUNGA

TOWNSHIP / AREA: HACKHAM WEST

COUNCIL: CITY OF NOARLUNGA

PLAN FOR EASEMENT
ALLOTMENT COMPRISING
PIECES 51 & 52 IN F.P. 40011
OF PART SECTION 39

SCALE 0 50 100 150 200 METRES

STATEMENTS CONCERNING EASEMENTS ANNOTATIONS AND AMENDMENTS:

PORTION OF PIECE 51 MARKED A HEREON IS SUBJECT TO AN EASEMENT TO THE MINISTER FOR INFRASTRUCTURE VIDE T4268666

PORTION OF PIECE 52 MARKED C HEREON IS SUBJECT TO AN EASEMENT TO THE MINISTER FOR INFRASTRUCTURE VIDE T4290218

PORTION OF PIECES 51 & 52 MARKED B HEREON IS TO BE SUBJECT TO AN EASEMENT FOR DRAINAGE PURPOSES APPURTENANT TO C.T. 5147/899.

ALL DISTANCES ARE GROUND DISTANCES

COMBINED SCALE FACTOR | ZONE | AMG

BEARING DATUM ①② 160°30' (SCALED) | DISTANCE

DERIVED FROM MAP 6627-20-A

I, Licensed Surveyor of South Australia do hereby certify:

1) that this plan has been made from surveys carried out by me or under my personal supervision, and in accordance with the Survey Act 1992

2) that the field work was completed on the _____ day of _____ 19____ excepting for the placement of survey marks (strike out if not applicable)

Date _____

Licensed Surveyor

CAVALLO, FOREST & ASSOCS.
SURVEYING & PLANNING CONSULTANTS
66 WYATT STREET - ADELAIDE 5000
Phone 232 5777
Reference - 92 135