

Town or District.	Number of Lot or Location.	Field Book.	Scale.	Certificate in which Land is Vested.	Area
CLARENCE, COCKBURN SOUND	Lots 113 & 114 of Lot 103 & Sublots 77 & 83 & Locs 1843 & 2073		1:1000	Vol. 1764, 1764 Fol. 109, 110	

AS TO LOCS 1843 & 2073 ONLY:
LIMITED IN DEPTH TO 12.19 METRES

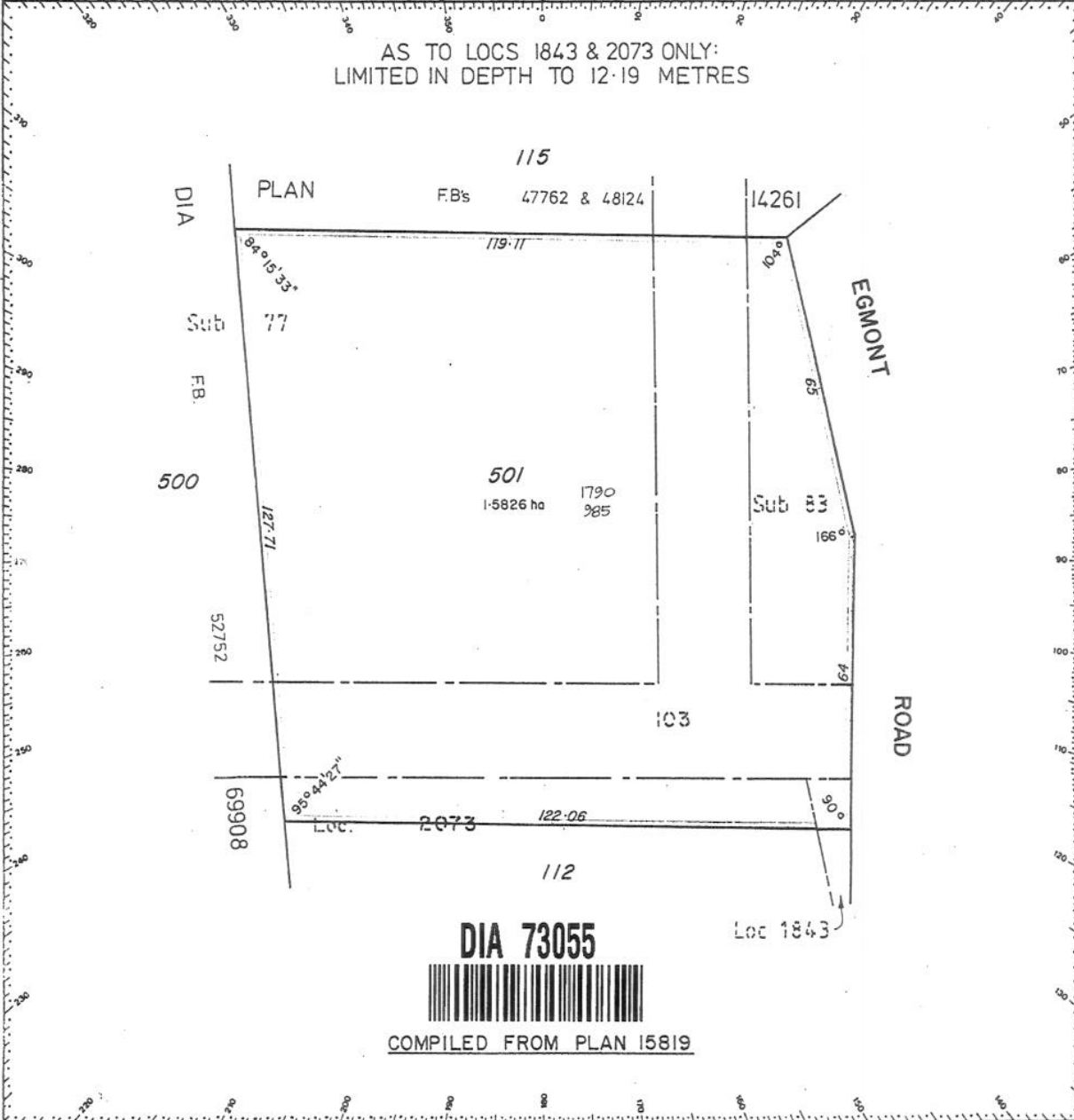

<p>CERTIFICATE</p> <p>I hereby certify that this survey was performed by me personally (or under my own personal supervision, inspection and field check) in strict accordance with the Licensed Surveyors (Guidance of Surveyors) Regulations, 1961.</p> <p>Date</p> <p>Compiled Licensed Surveyor</p>		<p>Approved by State Planning Commission</p> <p>STATE PLANNING COMMISSION</p> <p>17 DEC 1987</p> <p>FILE 74346</p> <p>Date</p> <p>For Chairman <i>Stewart</i> 21/12/87</p>	
<p>Approved <i>Stewart</i></p> <p>Inspector of Plans and Surveys</p> <p>Examined <i>Stewart</i> Date 8.1.88</p>	<p>On</p> <p>Plan 15819</p> <p>Diagram</p> <p>Index Plan PERTH. 2000.08.02.0803</p>	<p>Registered</p> <p>92941</p> <p>22.12.87</p>	<p>Diagram No.</p> <p>73055</p>

CP25070/2/87 Dkt. Plan 7174



1790 985

Application D679718

WESTERN



AUSTRALIA

Volume Folio
1764 109
1764 110

CERTIFICATE OF TITLE



UNDER THE "TRANSFER OF LAND ACT, 1893" AS AMENDED

I certify that the person described in the First Schedule hereto is the registered proprietor of the undermentioned estate in the undermentioned land subject to the easements and encumbrances shown in the Second Schedule hereto.

Dated 23rd February, 1988

S. Mulcahy
REGISTRAR OF TITLES



ESTATE AND LAND REFERRED TO

Estate in fee simple in portion of each of Clarence Suburban Lots 77, 83, Clarence Lot 103 and Cockburn Sound Locations 1843 and 2073 and being Lot 501 the subject of Diagram 73055, delineated on the map in the Third Schedule hereto. As to the said Cockburn Sound Locations 1843 and 2073 only: limited however to the natural surface and therefrom to a depth of 12.19 metres.

FIRST SCHEDULE (continued overleaf)

~~Industrial Lands Development Authority of 26 Saint George's Terrace, Perth.~~

SECOND SCHEDULE (continued overleaf)

- 1. ~~CAVEAT D671891. Lodged 12.2.88 at 10.03 hrs~~
- Withdrawn E751159 22.11.91

THIRD SCHEDULE

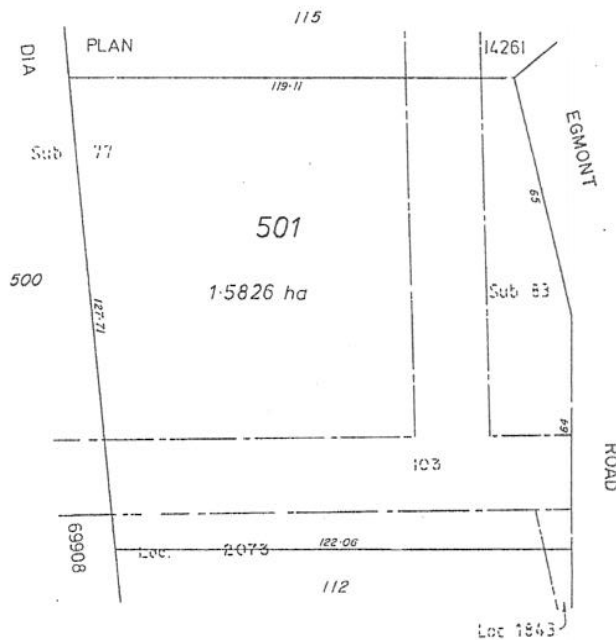

SCALE 1:1500

NOTE: RULING THROUGH AND SEALING WITH THE OFFICE SEAL INDICATES THAT AN ENTRY NO LONGER HAS EFFECT. ENTRIES NOT RULED THROUGH MAY BE AFFECTED BY SUBSEQUENT ENDORSEMENTS.

PERSONS ARE CAUTIONED AGAINST ALTERING OR ADDING TO THIS CERTIFICATE OR ANY NOTIFICATION HEREON

Page 1 (of 2 pages) 1790 985

Superseded - Copy for Sketch Only

