

WIDEN ENTRANCE DOORWAY TO ACCOMMODATE
TIMBER FRAMED GLASS DOOR (1020 Wx 2040H)
AND SIDELITE WITH TIMBER CHAIR RAILS.
ASSEMBLY TO BE APPROX. 2000 WIDE.

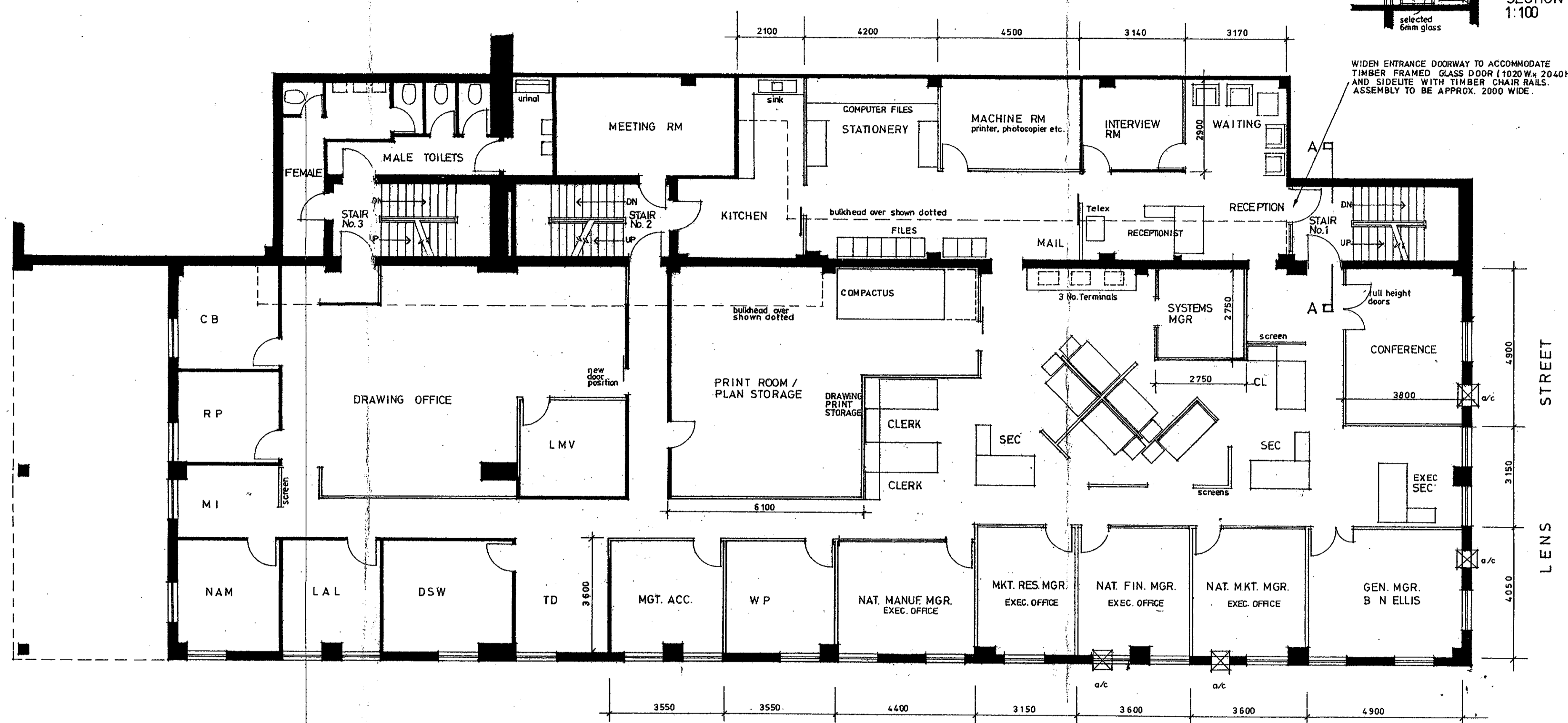

FIRST FLOOR PLAN
SCALE 1:100

**CITY OF COBURG
BUILDING APPROVAL**

This approval is subject to all work being carried out strictly in accordance with the Building Control Act 1981, Building Regulations, Council By-Laws and the following requirements:

NOTE: Improved sanitary accommodation must be supplied for EXISTING SPRINKLER INSTALLATION THROUGHOUT BUILDING

Downpipes must be connected to stormwater drains and to a legal point of discharge.

NOTE: Building over easements is not permitted without prior written consent of all relevant authorities.

Approval No. 17553
Date 11.5.84
J. D. YOUREN
Building Surveyor/Development Approvals Co-Ordinator

CONTRACTORS NOTE
ALL DIMENSIONS ARE IN MILLIMETRES.
FIGURED DIMENSIONS PREFERRED TO SCALE.
ALL DIMENSIONS MUST BE VERIFIED ON SITE BEFORE COMMENCING ANY WORK, MANUFACTURE OR SHOP DRAWINGS.

MICHAEL J IACUONE ARCHITECT 17 BRIDGE STREET, ELTHAM 3095 TEL 439 2815	SCALE 1:100	PASSED	DATE APRIL 1984
PROPOSED ALTERATION FIRST FLOOR, 69 CHARLES ST., COBURG, VICTORIA. J. GADSDEN AUST. LTD.	DRAWN	DRAWING NUMBER 83475/2	
	TRACED		
	CHECKED		