

To: Adriana Gonzalez
Phone: Not Supplied
Fax: Not Supplied
Email: adriana@whitehouseproperty.com.au

Dial before you dig Job #:	36308481	
Sequence #	237013402	
Issue Date:	21/03/2024	
Location:	56 Pakenham Street , Fremantle , WA , 6160	

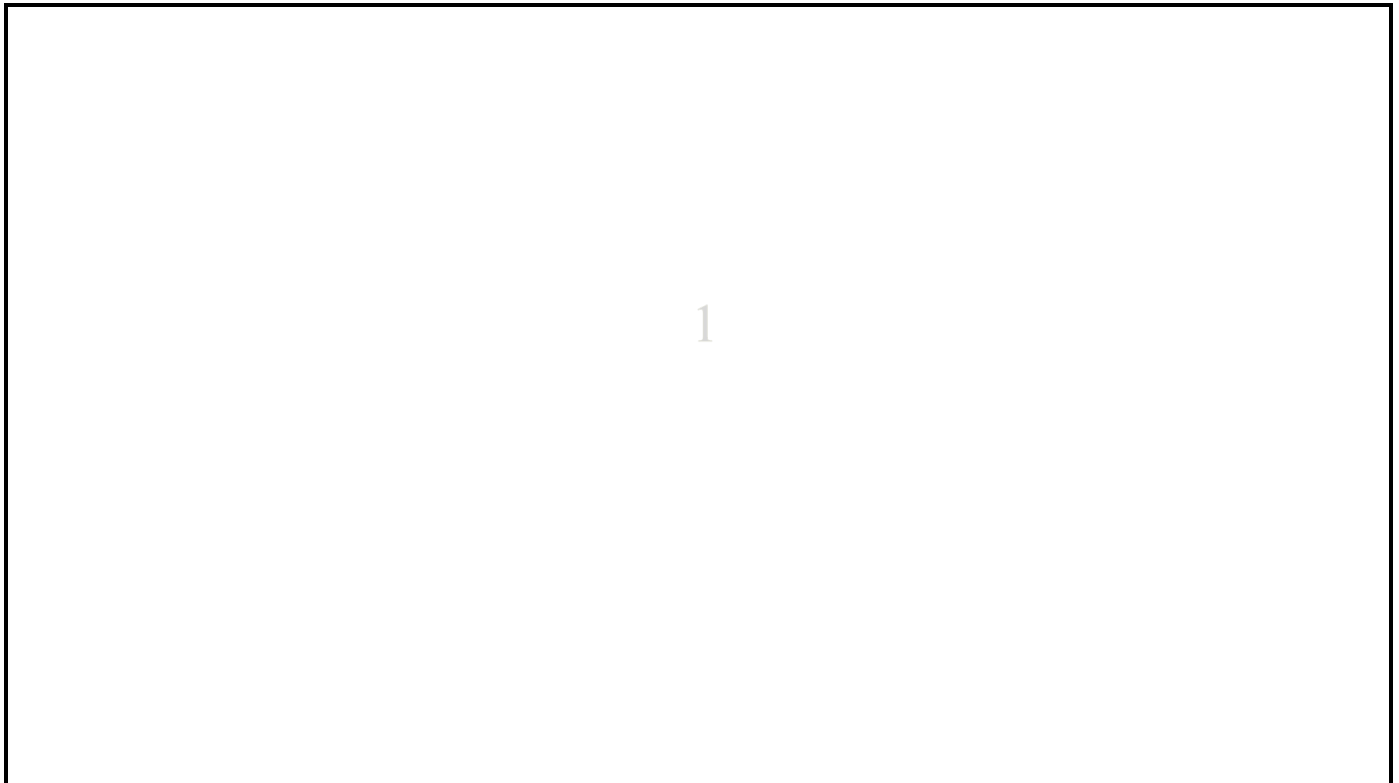







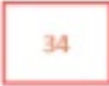

Indicative Plans



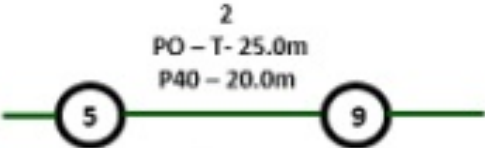

LEGEND



	Parcel and the location
	Pit with size "5"
	Power Pit with size "2E". Valid PIT Size: e.g. 2E, 5E, 6E, 8E, 9E, E, null.
	Manhole
	Pillar
	Cable count of trench is 2. One "Other size" PVC conduit (PO) owned by Telstra (-T-), between pits of sizes, "5" and "9" are 25.0m apart. One 40mm PVC conduit (P40) owned by NBN, between pits of sizes, "5" and "9" are 20.0m apart.
	2 Direct buried cables between pits of sizes, "5" and "9" are 10.0m apart.
	Trench containing any INSERVICE/CONSTRUCTED (Copper/RF/Fibre) cables.
	Trench containing only DESIGNED/PLANNED (Copper/RF/Fibre/Power) cables.
	Trench containing any INSERVICE/CONSTRUCTED (Power) cables.
	Road and the street name "Broadway ST"
Scale	0 20 40 60 Meters 1:2000 1 cm equals 20 m 

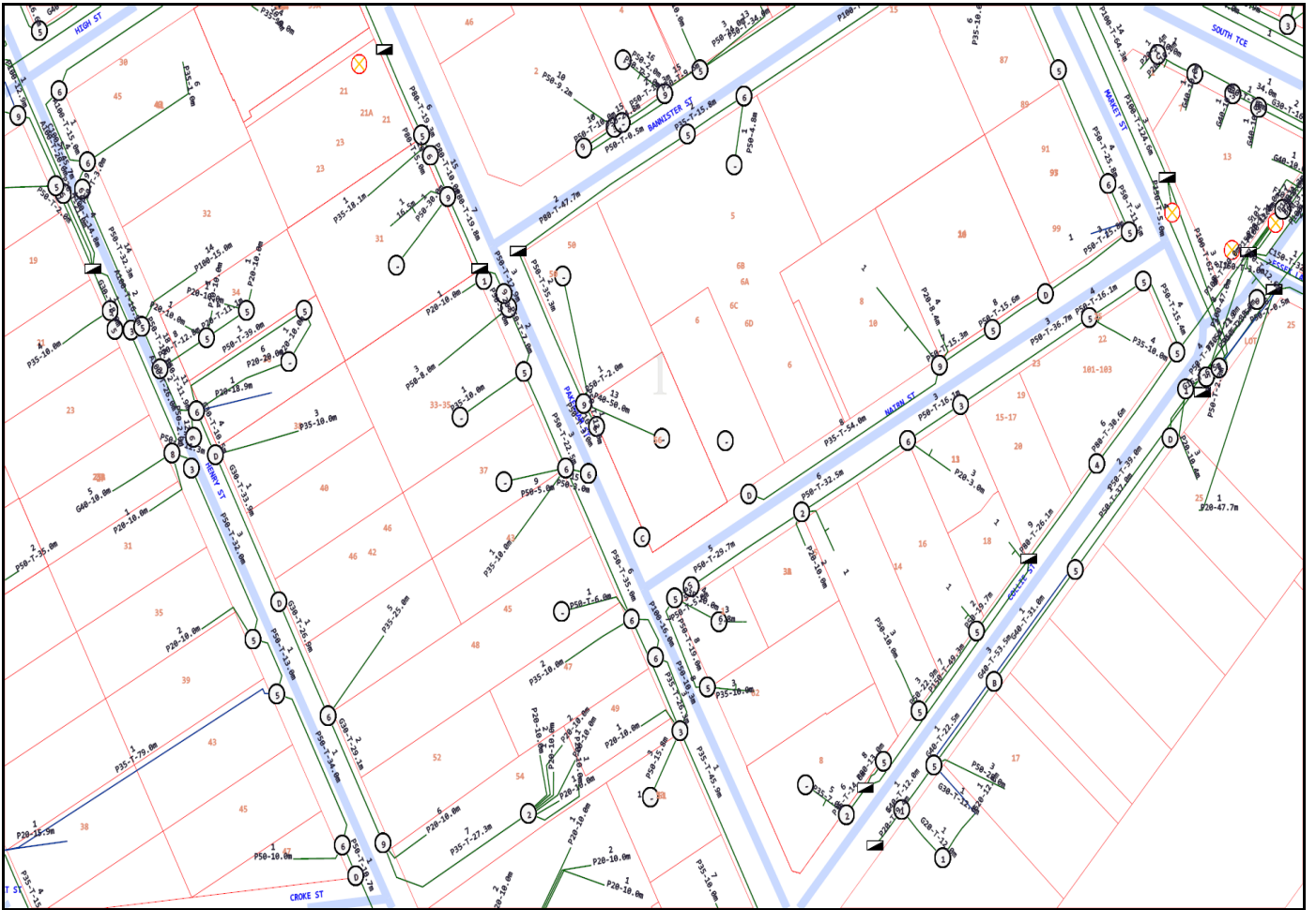

Emergency Contacts

You must immediately report any damage to the **nbm**™ network that you are/become aware of. Notification may be by telephone - 1800 626 329.

To: Adriana Gonzalez
Phone: Not Supplied
Fax: Not Supplied
Email: adriana@whitehouseproperty.com.au

Dial before you dig Job #:	36308481	
Sequence #	237013402	
Issue Date:	21/03/2024	
Location:	56 Pakenham Street , Fremantle , WA , 6160	

Indicative Plans

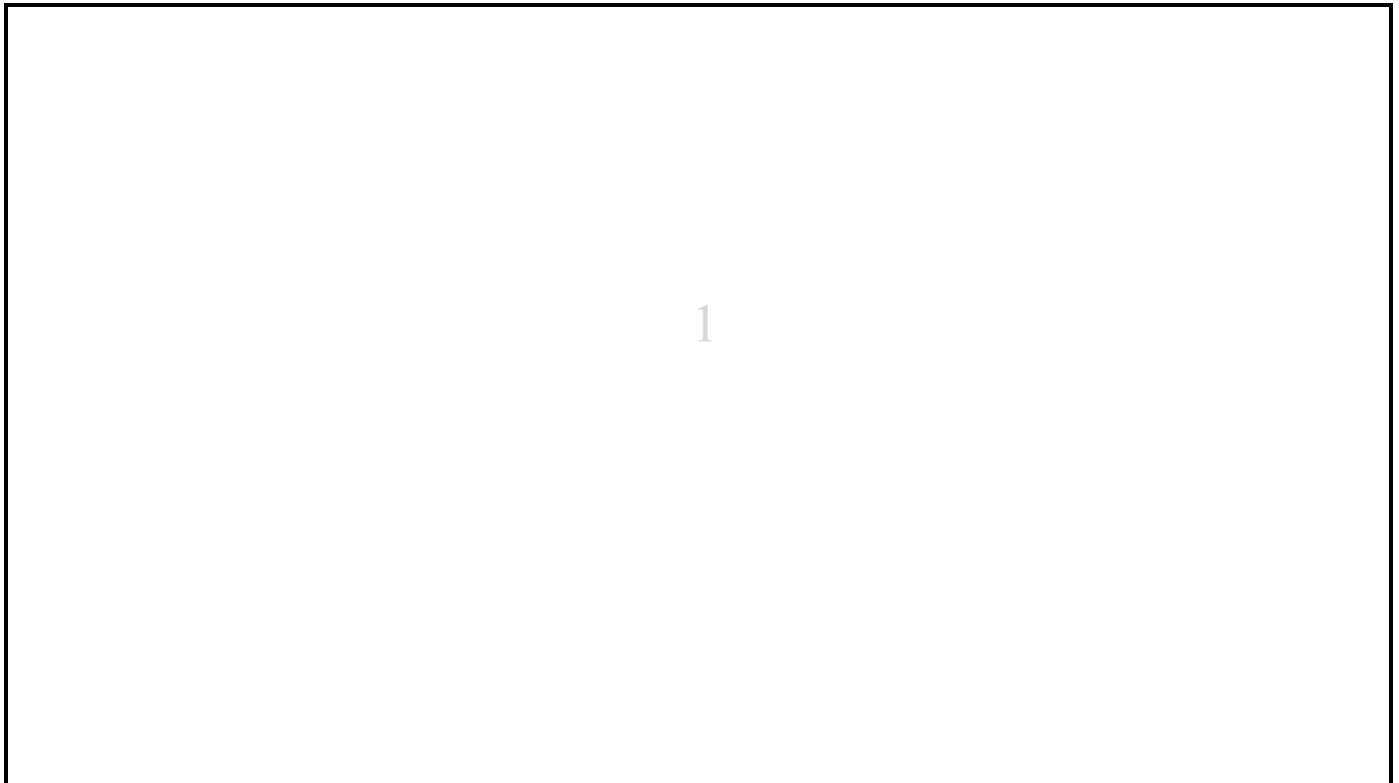



LEGEND



	Parcel and the location
	Pit with size "5"
	Power Pit with size "2E". Valid PIT Size: e.g. 2E, 5E, 6E, 8E, 9E, E, null.
	Manhole
	Pillar
	Cable count of trench is 2. One "Other size" PVC conduit (PO) owned by Telstra (-T-), between pits of sizes, "5" and "9" are 25.0m apart. One 40mm PVC conduit (P40) owned by NBN, between pits of sizes, "5" and "9" are 20.0m apart.
	2 Direct buried cables between pits of sizes, "5" and "9" are 10.0m apart.
	Trench containing any INSERVICE/CONSTRUCTED (Copper/RF/Fibre) cables.
	Trench containing only DESIGNED/PLANNED (Copper/RF/Fibre/Power) cables.
	Trench containing any INSERVICE/CONSTRUCTED (Power) cables.
	Road and the street name "Broadway ST"
Scale	0 20 40 60 Meters 1:2000 1 cm equals 20 m

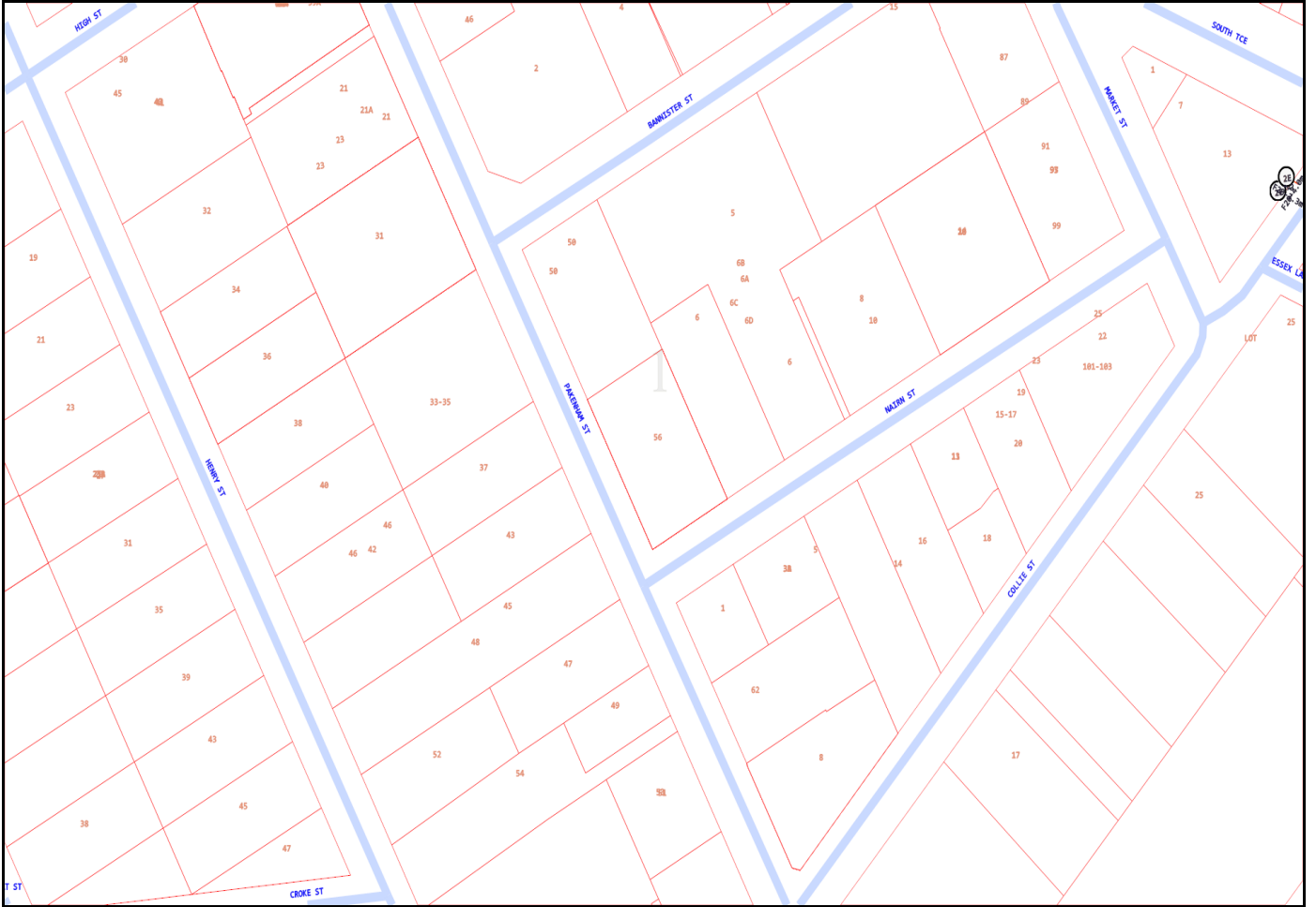

Emergency Contacts

You must immediately report any damage to the **nbn**™ network that you are/become aware of. Notification may be by telephone - 1800 626 329.

OVERVIEW ONLY



UNDERGROUND LEGEND

Structures

- Pillar
- Metal Pole
- Transformer Site
- UG Crossing *
- Ring Main Unit
- LV Distribution Frame

Distribution Cables

- High Voltage Cable (1kV - 33kV)
- Low Voltage Cable (< 1kV)
- Street Light Circuit (< 1kV)
- Street Light Pilot (< 1kV)
- Earth Wire

Cable Pole Terminations

- HV Termination
- LV Termination

Proposed Construction Assets

- Design Area *
- High Voltage Underground Cable
- Low Voltage Underground Cable
- Metal Pole
- Pillar
- Transformer site
- HV Termination
- LV Termination

State Underground Power Project

- CURRENT Work Area *
- COMPLETED Area *

Feature

- Area of Interest

* Please refer to coversheet

Privately owned cables NOT SHOWN (including house services)

This map is INDICATIVE ONLY. Hand exposure via pothole method is MANDATORY.

Telephone Support: 1300 769 345
Mon to Fri - 08:00 to 16:30

Information valid for 30 days from date of issue

A4

Scale : 1:1537

WARNING! Look out for overhead power lines

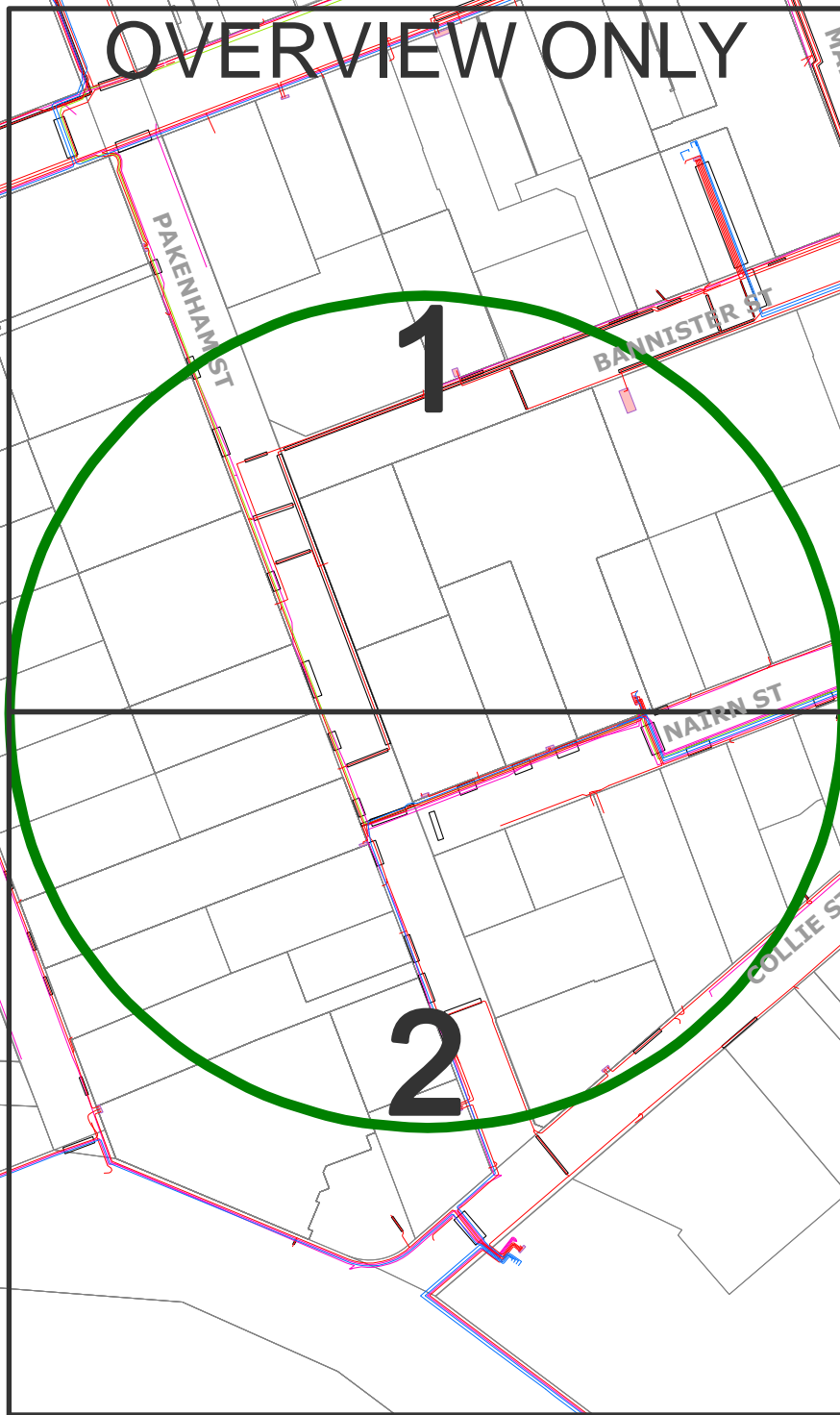



UNDERGROUND LEGEND

Structures	
● Pillar	□ UG Crossing *
● Metal Pole	■ Ring Main Unit
△ Transformer Site	■ LV Distribution Frame

Distribution Cables	
— High Voltage Cable (1kV - 33kV)	— Low Voltage Cable (< 1kV)
— Street Light Circuit (< 1kV)	— Street Light Pilot (< 1kV)
— Earth Wire	

Cable Pole Terminations	
▲ HV Termination	▼ LV Termination

Proposed Construction Assets	
■ Design Area *	— High Voltage Underground Cable
— Low Voltage Underground Cable	● Metal Pole
● Pillar	▲ HV Termination
▲ Transformer site	▼ LV Termination

State Underground Power Project	
■ CURRENT Work Area *	■ COMPLETED Area *

Feature	
□ Area of Interest	

* Please refer to coversheet

Privately owned cables NOT SHOWN (including house services)

This map is INDICATIVE ONLY.
Hand exposure via pothole method is MANDATORY.

Telephone Support: 1300 769 345
Mon to Fri - 08:00 to 16:30

Information valid for 30 days from date of issue

A4 Scale : 1:750

WARNING! Look out for overhead power lines



UNDERGROUND LEGEND

Structures	
Pillar	UG Crossing *
Metal Pole	Ring Main Unit
Transformer Site	LV Distribution Frame

Distribution Cables	
High Voltage Cable (1kV - 33kV)	
Low Voltage Cable (< 1kV)	
Street Light Circuit (< 1kV)	
Street Light Pilot (< 1kV)	
Earth Wire	

Cable Pole Terminations	
HV Termination	LV Termination

Proposed Construction Assets	
Design Area *	
High Voltage Underground Cable	
Low Voltage Underground Cable	
Metal Pole	HV Termination
Pillar	LV Termination
Transformer site	

State Underground Power Project	
CURRENT Work Area *	
COMPLETED Area *	

Feature	
Area of Interest	

* Please refer to coversheet

Privately owned cables NOT SHOWN (including house services)

This map is **INDICATIVE ONLY**.
Hand exposure via pothole method is **MANDATORY**.

Telephone Support: 1300 769 345
Mon to Fri - 08:00 to 16:30

Information valid for 30 days from date of issue

A4 | Scale : 1:750

WARNING! Look out for overhead power lines

WARNING - CRITICAL ASSET IN THE VICINITY.
No works within 15 meters of this asset are permitted without prior approval from ATCO. PH 1300 926 755

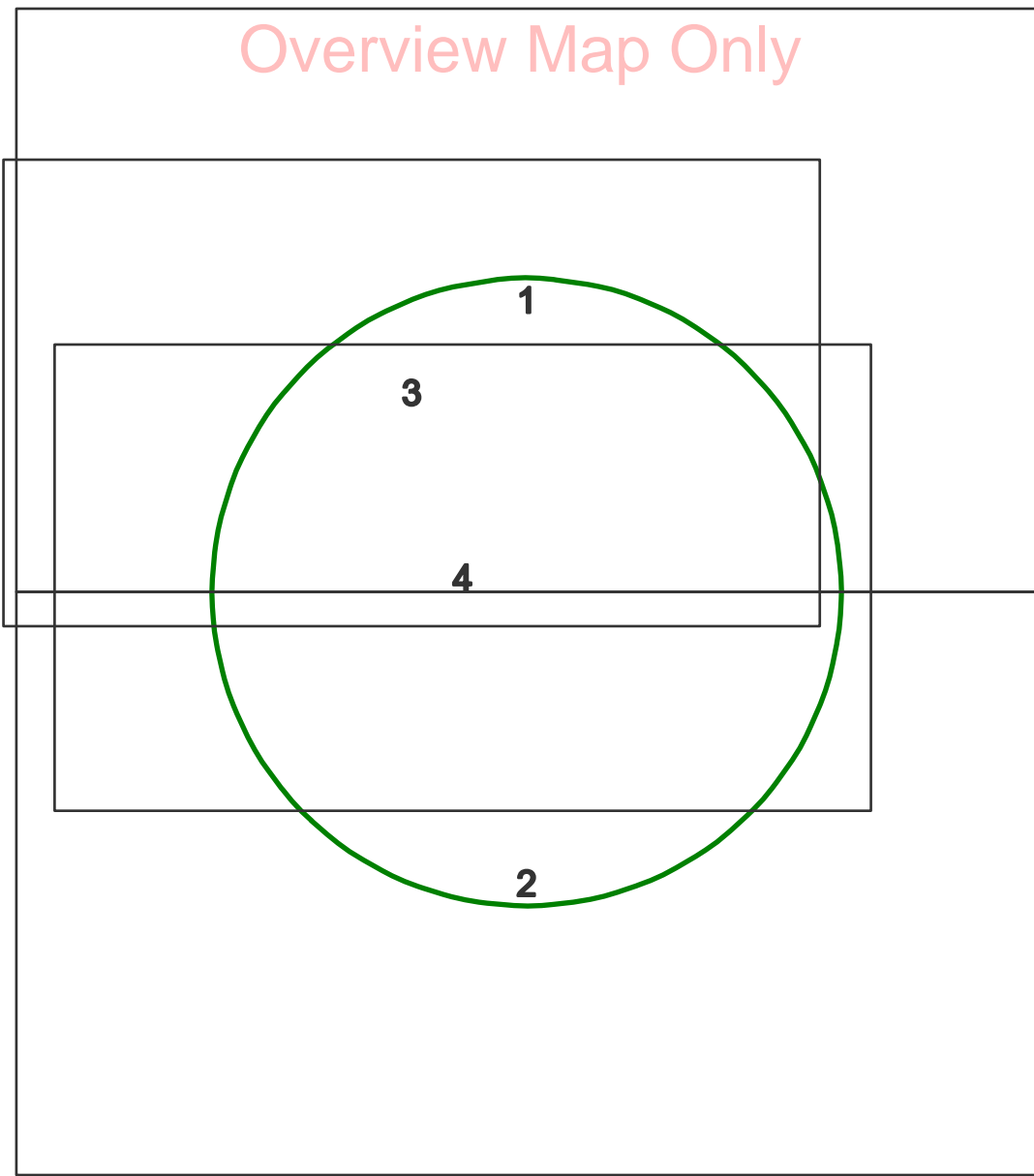

Sequence No: 237013401

Map Tile:

Scale: 1:2050

© ATCO Gas Australia Pty Ltd
ABN 90 089 531 975

Job No: 36308481

Date:21/03/2024

Location: 56 Pakenham Street, Fremantle 6160



Please read all **warnings**, conditions and information on the attached "Underground Asset Details" information sheet. This plan is issued subject to that information and those conditions and **warnings** (including, but not limited to, the "NO HOT WORKS" warning). Plans are current for only **30 days** from date of request, indicative only and not warranted to be accurate. It is your responsibility to carefully locate underground assets and follow safe work practises and procedures (eg pot-holing). ATCO Gas Australia will seek compensation for damage caused to assets.

© Western Australian Land Information Authority trading as Landgate
Based on information provided by and with the permission of the
Western Australian Land Information Authority trading as Landgate

WARNING - CRITICAL ASSET IN THE VICINITY.

No works within 15 meters of this asset are permitted without prior approval from ATCO. PH 1300 926 755

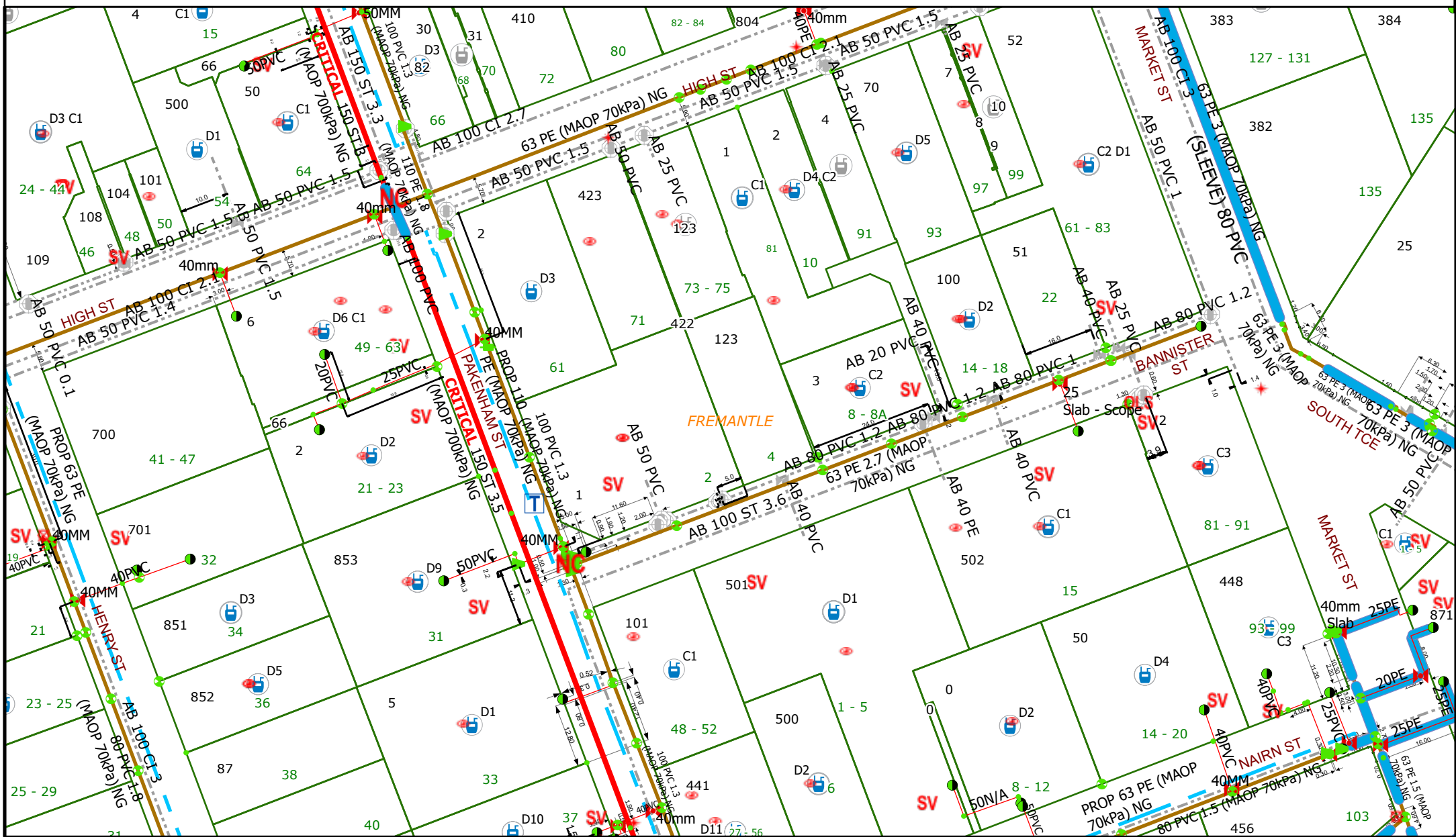

Sequence No: 237013401

Map Tile: 1

Scale: 1:1000

© ATCO Gas Australia Pty Ltd
ABN 90 089 531 975

Job No: 36308481

Date: 21/03/2024

Location: 56 Pakenham Street, Fremantle 6160



Please read all **warnings**, conditions and information on the attached "Underground Asset Details" information sheet. This plan is issued subject to that information and those conditions and **warnings** (including, but not limited to, the "NO HOT WORKS" warning). Plans are current for only **30 days** from date of request, indicative only and not warranted to be accurate. It is your responsibility to carefully locate underground assets and follow safe work practises and procedures (eg pot-holing). ATCO Gas Australia will seek compensation for damage caused to assets.

© Western Australian Land Information Authority trading as Landgate
Based on information provided by and with the permission of the
Western Australian Land Information Authority trading as Landgate

WARNING - CRITICAL ASSET IN THE VICINITY.

No works within 15 meters of this asset are permitted without prior approval from ATCO. PH 1300 926 755

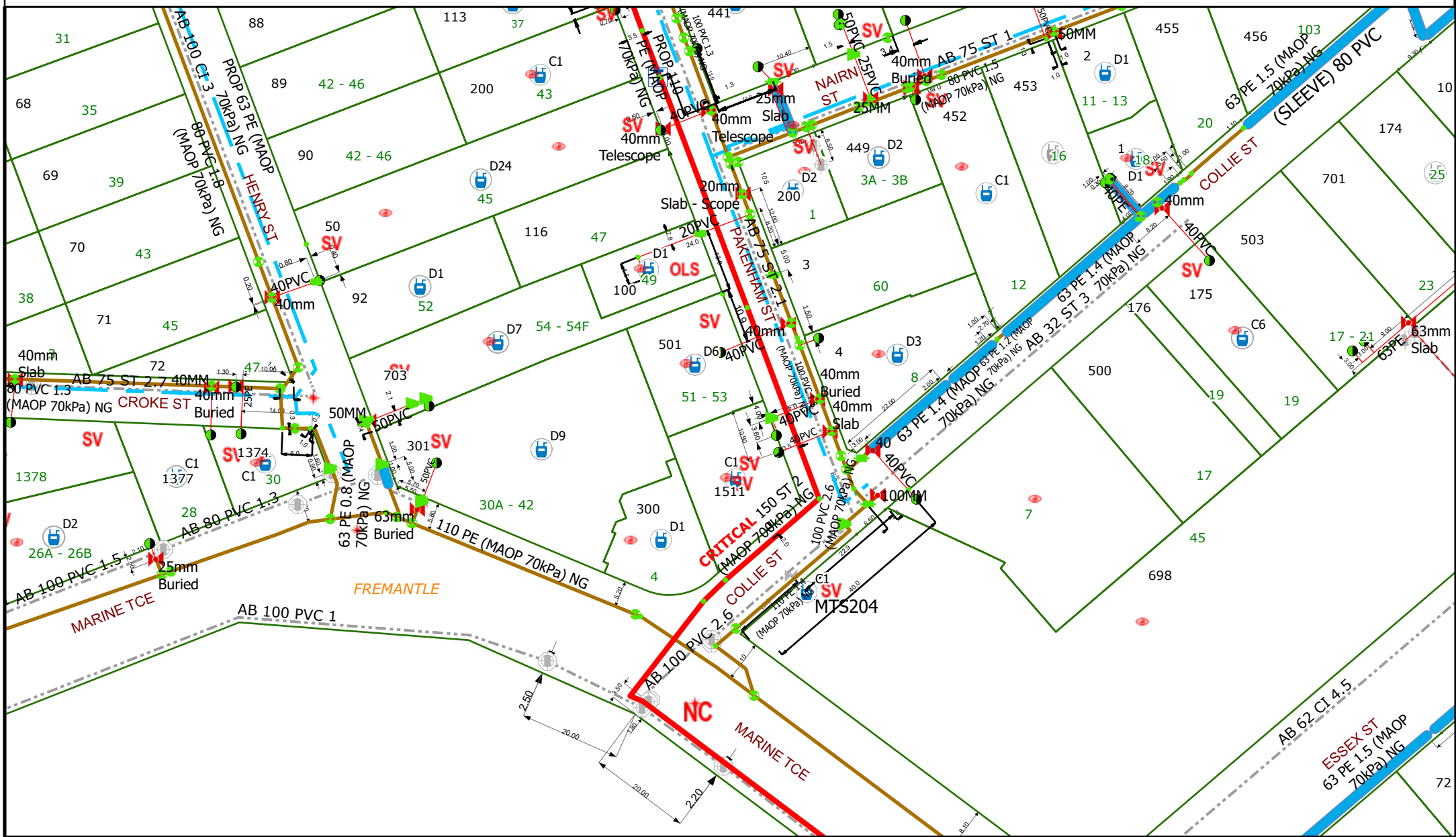

Sequence No: 237013401

Map Tile: 2

Scale: 1:1000

© ATCO Gas Australia Pty Ltd
ABN 90 089 531 975

Job No: 36308481

Date: 21/03/2024

Location: 56 Pakenham Street, Fremantle 6160



Please read all **warnings**, conditions and information on the attached "Underground Asset Details" information sheet. This plan is issued subject to that information and those conditions and **warnings** (including, but not limited to, the "NO HOT WORKS" warning). Plans are current for only **30 days** from date of request, indicative only and not warranted to be accurate. It is your responsibility to carefully locate underground assets and follow safe work practises and procedures (eg pot-holing). ATCO Gas Australia will seek compensation for damage caused to assets.

© Western Australian Land Information Authority trading as Landgate
Based on information provided by and with the permission of the
Western Australian Land Information Authority trading as Landgate

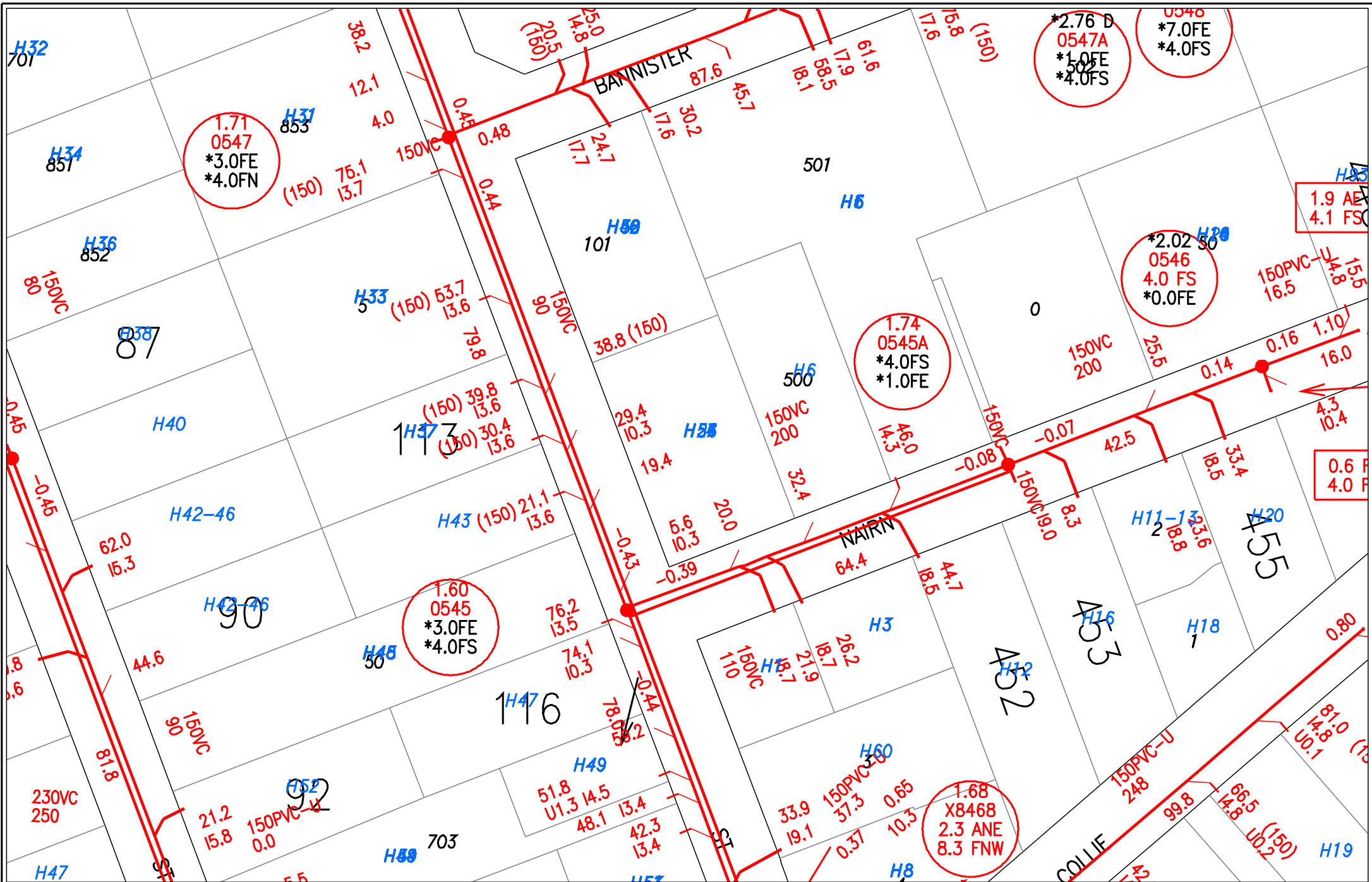

Scale: 1:750 Centre Point: 115.746°, -32.056°

Sequence No: 237013403

Print Date: 21/03/2024 Page: 1 of 1



The Water Corporation has taken due care in the preparation of this map but accepts no responsibility for any inaccuracies or inappropriate use. This plan may be reproduced in its entirety for the purpose of site work planning but shall not otherwise be altered or published in any form without the permission of the Water Corporation. The Water Corporation may need to be advised of any planned ground disturbing activities near facilities on this map. Refer to Brochure - "Protecting Buried Pipelines". Please report any inaccuracies to Asset Registration Team by email to asset.registration@watercorporation.com.au.

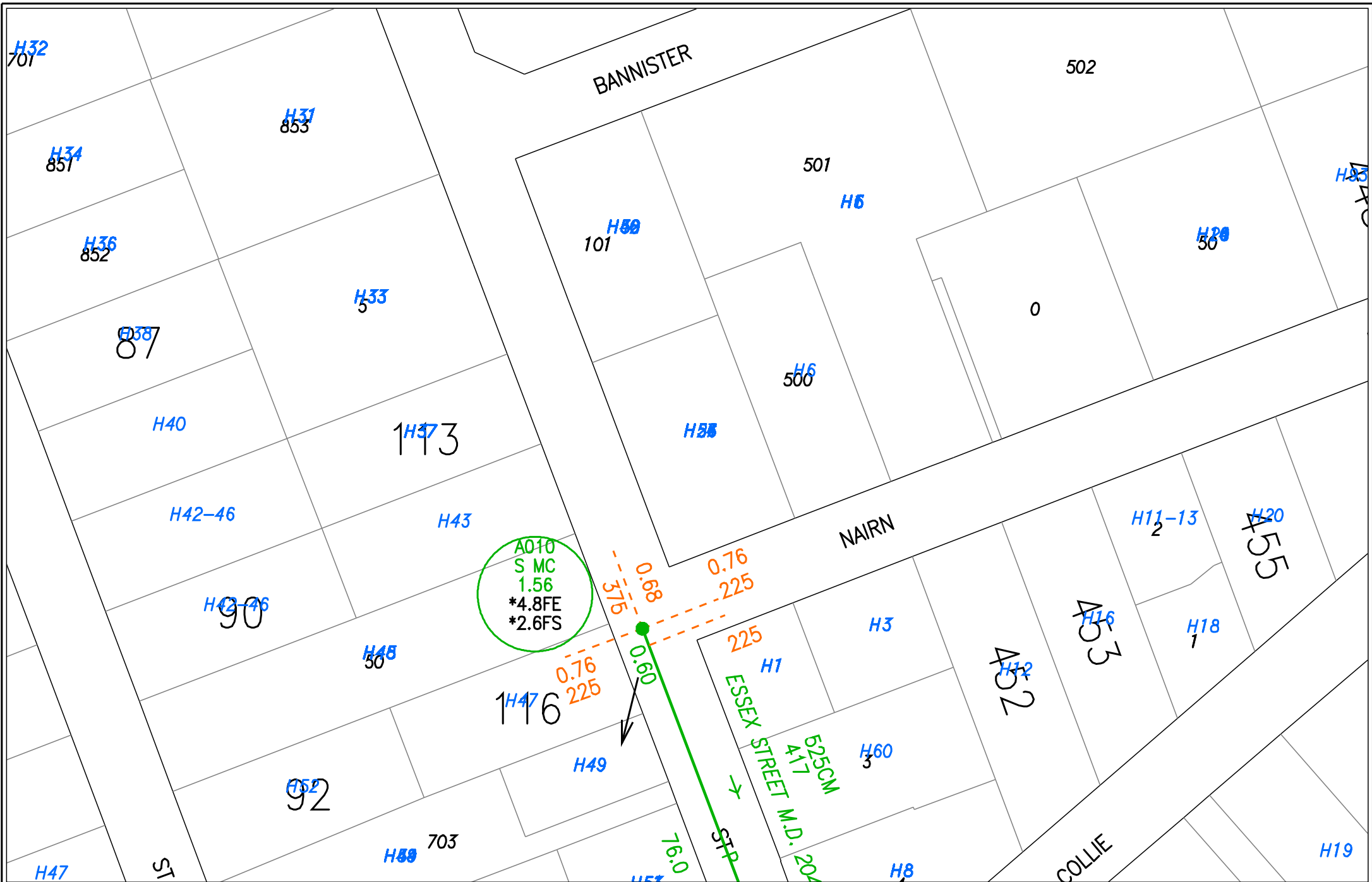

Scale: 1:750 Centre Point: 115.746°, -32.056°

Sequence No: 237013403

Print Date: 21/03/2024 Page: 1 of 1



The Water Corporation has taken due care in the preparation of this map but accepts no responsibility for any inaccuracies or inappropriate use. This plan may be reproduced in its entirety for the purpose of site work planning but shall not otherwise be altered or published in any form without the permission of the Water Corporation. The Water Corporation may need to be advised of any planned ground disturbing activities near facilities on this map. Refer to Brochure - "Protecting Buried Pipelines". Please report any inaccuracies to Asset Registration Team by email to asset.registration@watercorporation.com.au.