

GHERINGHAP ST

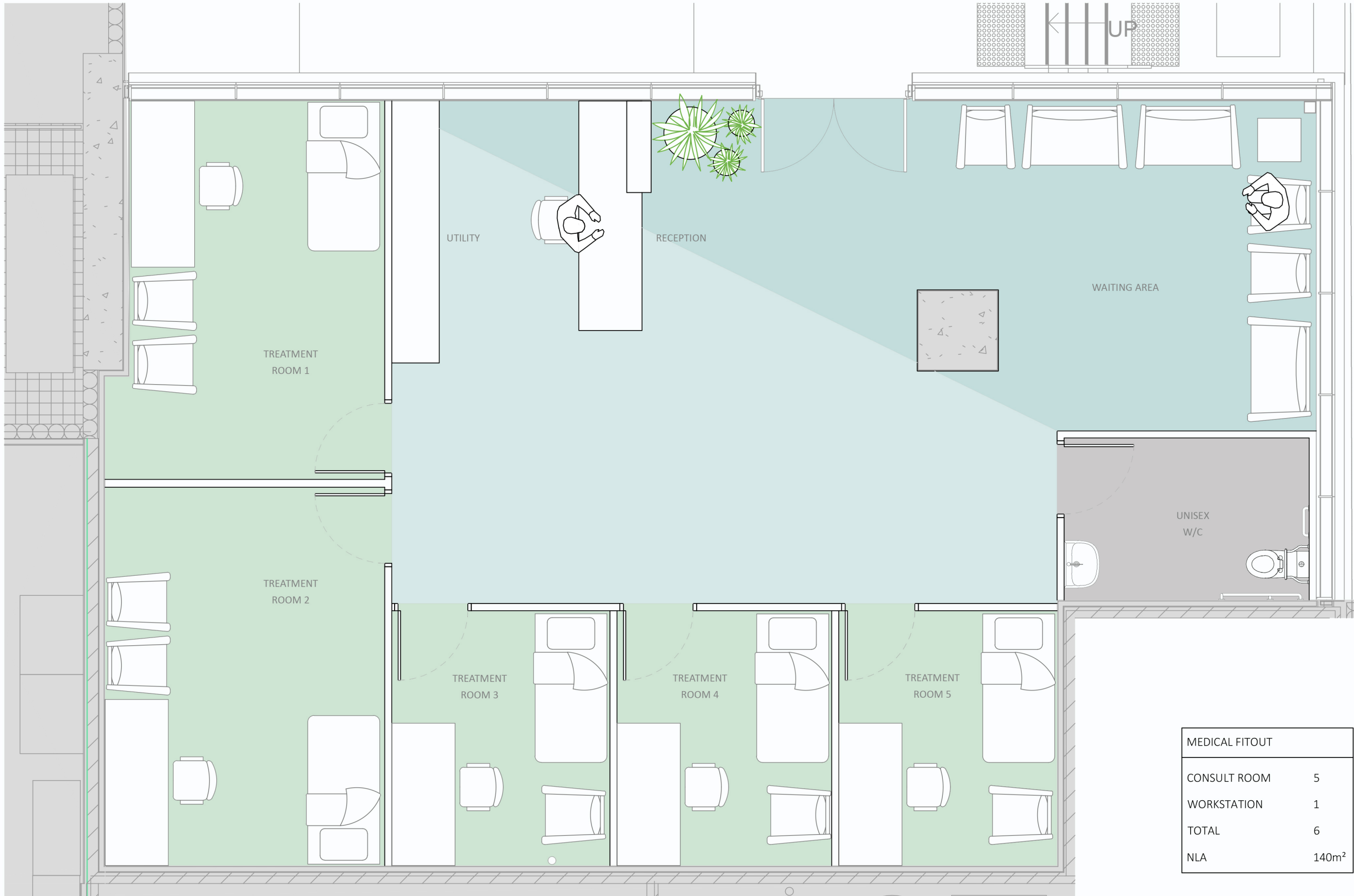

MEDICAL FITOUT	
CONSULT ROOM	5
WORKSTATION	1
TOTAL	6
NLA	140m ²

PROJECT
TEST FIT

JOB NO.
-

PROJECT ADDRESS
1 MALOP ST, GEELONG, VIC

CLIENT
QUINTESSENTIAL EQUITY



STUDIO & YOU

SUITE 30, 2 KING STREET
DEAKIN ACT 2600
PH (02) 6113 0193
E info@studioyou.com.au
ABN - 73 618 837 755

DO NOT SCALE OFF DRAWINGS. USE FIGURED DIMENSIONS ONLY. ALL DIMENSIONS TO BE VERIFIED ON SITE PRIOR TO CONSTRUCTION. THE DESIGN & DETAILS SHOWN ON THIS DRAWING ARE COPYRIGHT © AND REMAIN THE PROPERTY OF STUDIO & YOU PTY LTD. THESE DRAWINGS ARE NOT TO BE USED OR COPIED WITHOUT THE WRITTEN PERMISSION OF STUDIO & YOU PTY LTD. ALL WORK SHALL BE CARRIED OUT IN ACCORDANCE WITH THE BUILDING CODE OF AUSTRALIA AND ALL RELEVANT AUSTRALIAN STANDARDS & LOCAL AUTHORITY REGULATIONS.



REV	ISSUE	DR	CH	DATE
-	FOR INFORMATION	AK	-	14.05.18

DWG NAME
GENERAL REFERENCE PLAN
OPTION 3

ISSUED BY AK

SCALE 1:50 @ A3

REV -

DWG NO. SY102