

PLAN

HELD BY LANDGATE
IN DIGITAL FORM ONLY.

TYPE FREEHOLD
PURPOSE SUBDIVISION
PLAN OF
LOTS 1 & 2

SSA NO
DISTRICT CANNING FILE
TOWNSITE TOWN OF VICTORIA PARK
LOCAL AUTHORITY BENTLEY
LOCALITY
FORMER TENURE ON FIELD BOOK
LOT 21 INDEX
ON P 15737 SEE SMART PLAN
C/T 1764/574 134219

SCALE: 1:400 @ A3
ALL DISTANCES ARE IN METRES



SURVEYOR'S CERTIFICATE - Reg 54
I hereby certify that this plan is accurate and is a correct representation of the:
(a) 'survey' and/or
(b) 'calculations from measurements recorded in the field' (where applicable)
(c) 'areas of easements' (where applicable)
undertaken for the purposes of this plan and that it complies with the relevant written laws in relation to which it is lodged.
DATE: 2016.11.13 12:04:46 -10:30

SURVEYOR'S CERTIFICATE - Completed
I hereby certify that this completed plan:
(a) is a correct and accurate representation of the survey(s) of the subject land, and
(b) is in accordance with the relevant law in relation to which it is lodged.

APPROVED BY
WESTERN AUSTRALIAN PLANNING COMMISSION
FILE 14-9538
DATE 07-Dec-2015

IN ORDER FOR DEALINGS
SUBJECT TO
Letter of consent from the Minister for Commerce & Trade re. res. covenant H400022.

FOR INSPECTOR OF PLANS & SURVEYS
APPROVED DATE
8-12-15

INSPECTOR OF PLANS & SURVEYS
AUTHORISED LAND OFFICER



DEPOSITED PLAN
407554
SHEET 1 OF 1
VERSION 1

Land Surveys
19 Brennan Way
Belmont WA 6104
PO Box 740 Belmont WA 6984
T (08) 9477 4477
F (08) 9477 4469
E projects@landsurveys.com.au
www.landsurveys.com.au
JOB NO: LS566348

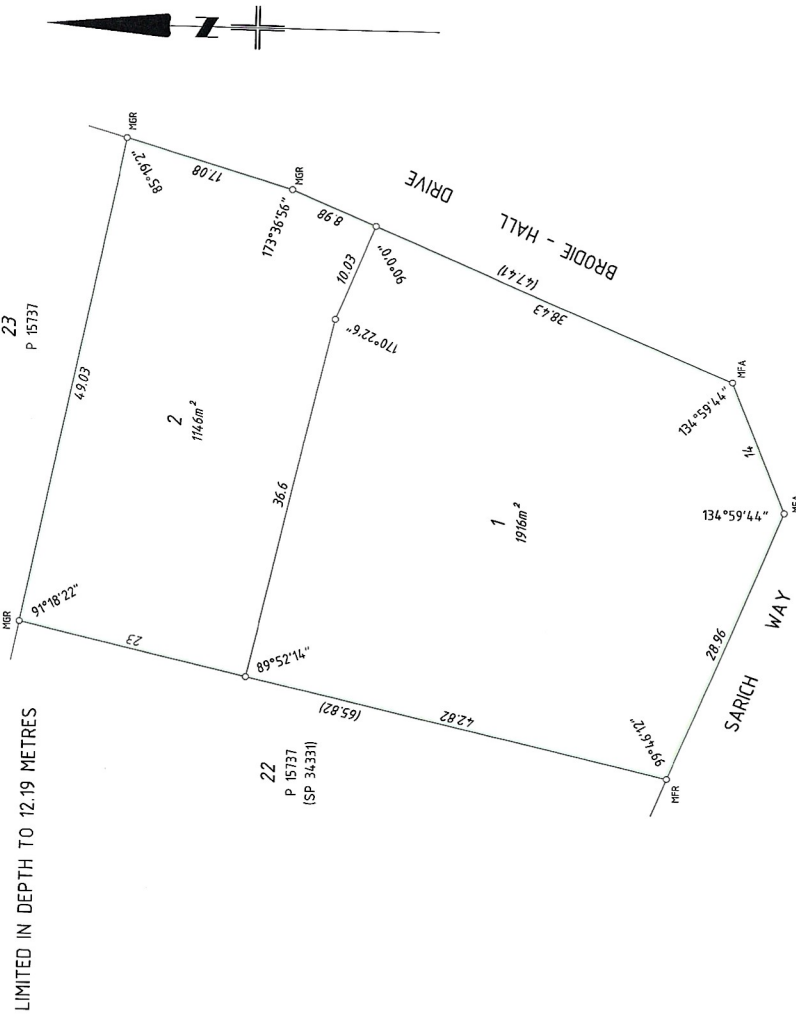

INTERESTS AND NOTIFICATIONS		BENEFIT TO	COMMENTS
PURPOSE	STATUTORY REFERENCE		