

FORM 1

WARNING: CREASING OR FOLDING WILL LEAD TO REJECTION

OFFICE USE ONLY

PLAN OF SUBDIVISION OF LOT 14 IN D.P. 806103

STRATA PLAN 38916

Registered: 9-5-1991
G.A. No. 589/94 OF 21-3-1991

Purpose: STRATA PLAN
Plat. Map: U09145-522
Plan No: DP 806103

City: LEICHHARDT Locality: LEICHHARDT
Parish: PETERSHAM County: CUMBERLAND
Reduction Ratio 1:511 Lengths are in metres

Name of, and "as to" for service of notice on, the body corporate:
THE REGISTERED PROPRIETOR STRATA PLAN N° 38916
111 MOORE STREET
LEICHHARDT
N.S.W. 2043

Signature, seal and stamp of licentiate to draw and produce the strata plan as to use:
S. W. CUTLER J.P. THE WILLIAM DIMEN

MOORE STREET

'A' EASEMENT TO DRAIN WATER 4 WIDE - DP806103
'B' EASEMENT TO DRAIN WATER 2 WIDE - DP806103

Plan Drawing only to appear in this space

NOT FOR CONSTRUCTION

This negative is a photograph made as a permanent record of a document in the custody of the Registrar General this day, 10th Nov. 1991

FORM 2

WARNING: CREASING OR FOLDING WILL LEAD TO REJECTION

Sheet No. 2 of 6 Sheets

STRATA PLAN 38916

GROUND FLOOR

Reduction Ratio 1:250 Lengths are in metres

UNIT ENTITLEMENT

LOT NO.	UNIT ENTITLEMENT
1	426
2	426
3	476
4	395
5	612
6	450
7	612
8	510
9	647
10	499
AGGREGATE	5300

NOTES

- ALL AREAS ARE APPROXIMATE
- THE OPEN TRUCK BAY OF PT LOT 6 IS LIMITED IN HEIGHT TO 5 METRES ABOVE THE UPPER SURFACE OF THE HARVESTAND EXCEPT WHERE COVERED
- THE TRUCK BAYS OF PART LOTS 7 & 9 & 10 ARE LIMITED IN HEIGHT TO THE UNDERSIDE OF THE OVERHANGING ROOF ABOVE
- DENOTES PROLONGATION OF FACE OF WALL

Plan Drawing only to appear in this space

OFFICE USE ONLY

AMENDMENT 1. ADDITIONS MADE IN LTD AT SURVEYOR'S REQUEST

10 120 30 40 60 80 100 120 140 160 180 200

WARNING: CREASING OR FOLDING WILL LEAD TO REJECTION

OFFICE USE ONLY

GROUP 1 CERTIFICATE
 THE REGISTERED PROPRIETOR STRATA PLAN NO 38916
 OF LOT 14 IN DP 806103
 LEICHHARDT
 LANE
 27/1/1991
 S. 89136

ROBERT WILLIAM YOUNG
 422 COOPER ST STRATHFIELD 2135
 1. I am the registered proprietor of the lot and the strata plan.
 2. I am the registered proprietor of the lot and the strata plan.
 3. I am the registered proprietor of the lot and the strata plan.
 4. I am the registered proprietor of the lot and the strata plan.

CONTOUR
 UTMERSON
 PTX. 411 760
 A.D. 21
 602 031 571

Signed at Sydney the 10th day of January 1991 by the Registrar-General of Land in the State of New South Wales
 JOHN WILLIAM DINEN
 S. W. CUTLER JR.

PLAN OF SUBDIVISION OF LOT 14 IN DP 806103
 Name/Status: LEICHHARDT
 Parish: PETERSHAM
 County: CUMBERLAND
 Reduction Ratio: 1:500
 Lengths are in metres

STRATA PLAN 38916
 Registered: 9-5-1991
 C.A. No. S 89134 OF 21-3-1991
 Purpose: STRATA PLAN
 Ref. Map: U0945-522
 Last Plan: DP 806103

Name of, and address for, the registered proprietor STRATA PLAN NO 38916
 111 MOORE STREET
 LEICHHARDT
 N.S.W. 2040

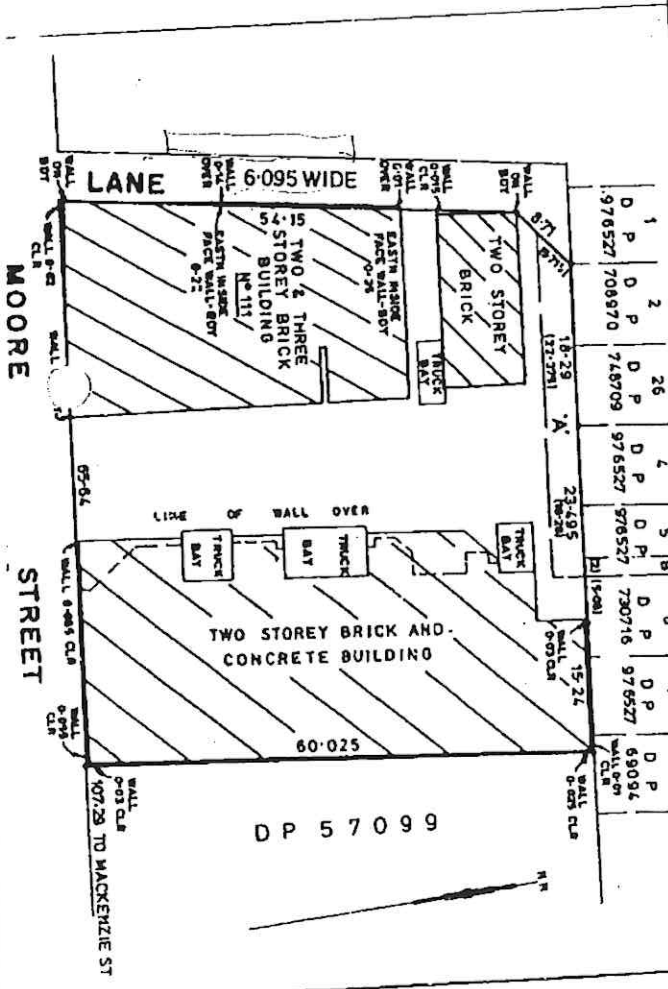

Plan Drawing only to appear in this space

This negative is a photograph made as a permanent record of a document in the custody of the Registrar General this day. 10th May, 1991

