



Contents	
Number	Sheet Name
DA 01	Cover Sheet
DA 02	Site
DA 03	Ground Floor
DA 04	First Level
DA 05	Roof
DA 06	Elevation North
DA 07	Elevation South
DA 08	Elevation East
DA 09	Elevation West

Lot 2

Letitia Grove Bridgewater

PROPOSED NEW DEVELOPMENT

- 2.4.6 Gradients
- 2.4.6.1 Maximum gradients The maximum gradients within a parking module shall be as follows:
- (a) Measured parallel to the angle of parking—1 in 20 (5%).
 - (b) Measured at 90 degrees to the angle of parking—(i) desirable maximum—1 in 20 (5%); and (ii) absolute maximum—1 in 16 (6.25%).
 - (c) Within parking spaces for people with disabilities—see Clause 2.4.5(a)

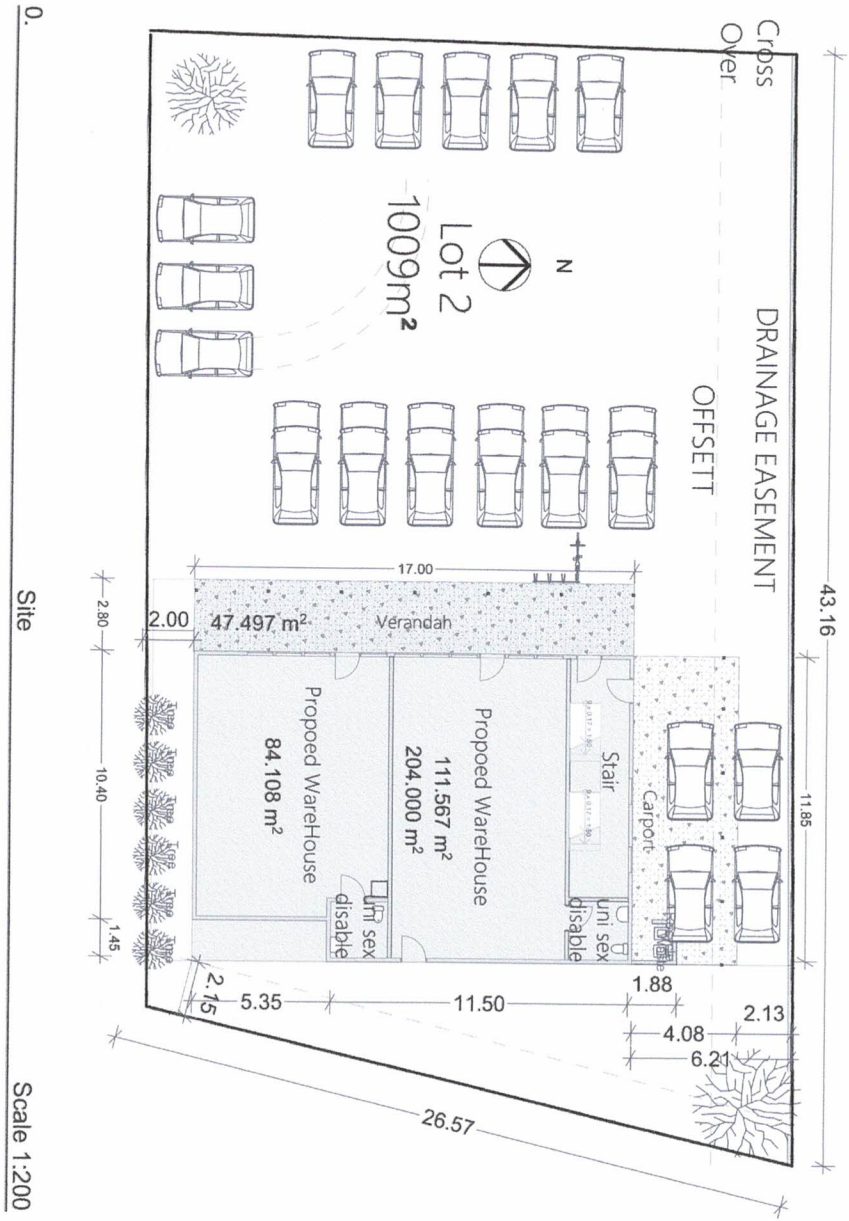

Letitia Grove Bridgewater
 PROPOSED NEW DEVELOPMENT

Lot 2

0. Site Scale 1:200

Letitia Grove Bridgewater
PROPOSED NEW DEVELOPMENT

1. Ground Floor
Lot 2
Scale 1:100

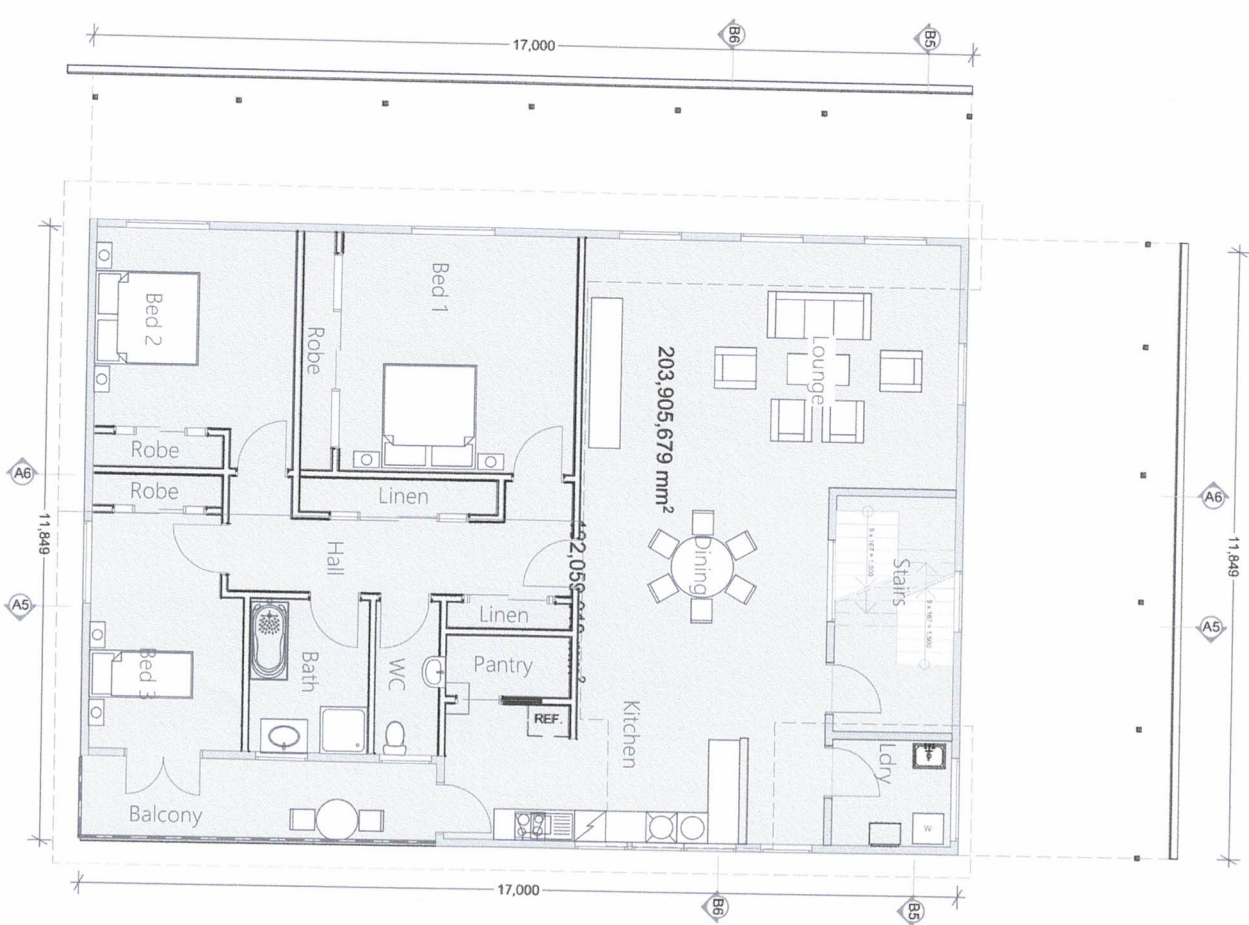

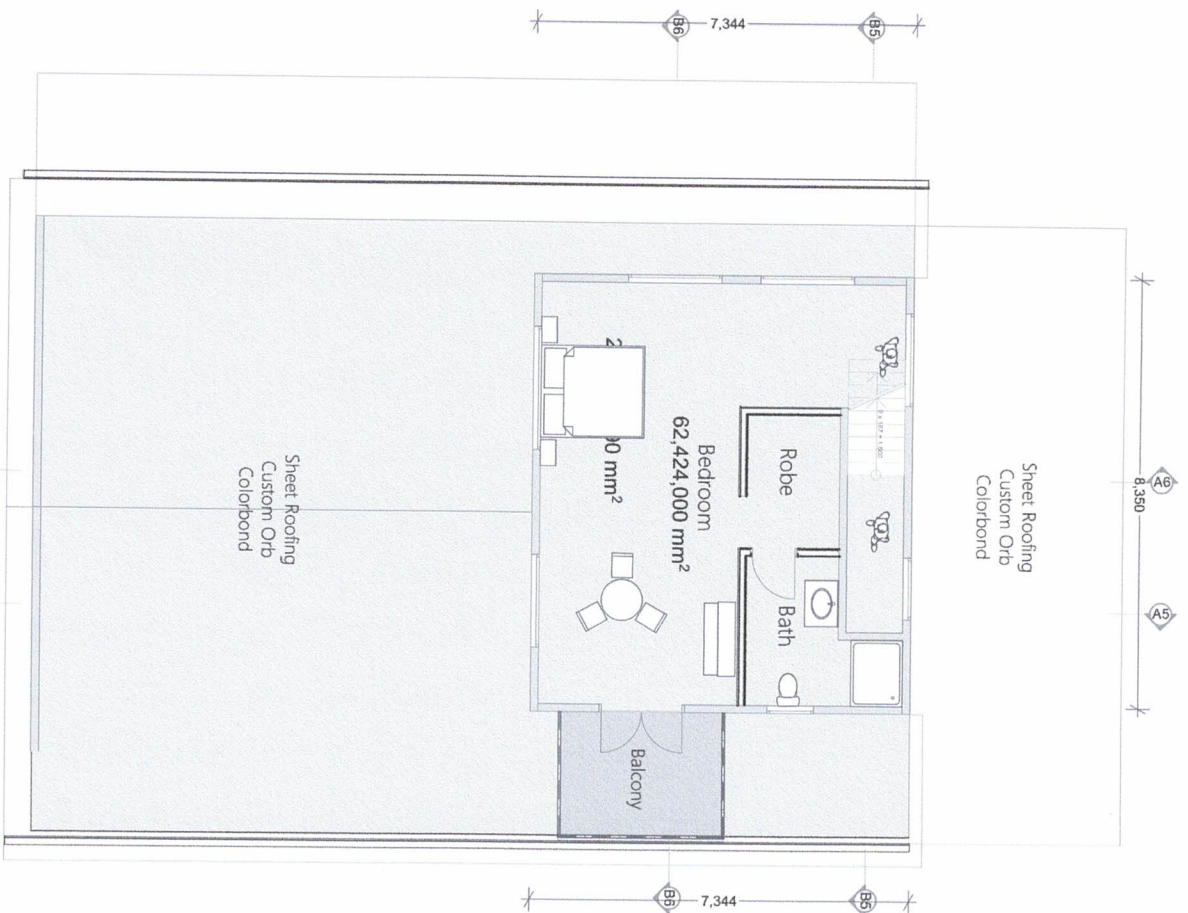

2. First Level Scale 1:100

Lot 2

Letitia Grove Bridgewater
 PROPOSED NEW DEVELOPMENT

Lot 2
Letitia Grove Bridgewater
PROPOSED NEW DEVELOPMENT

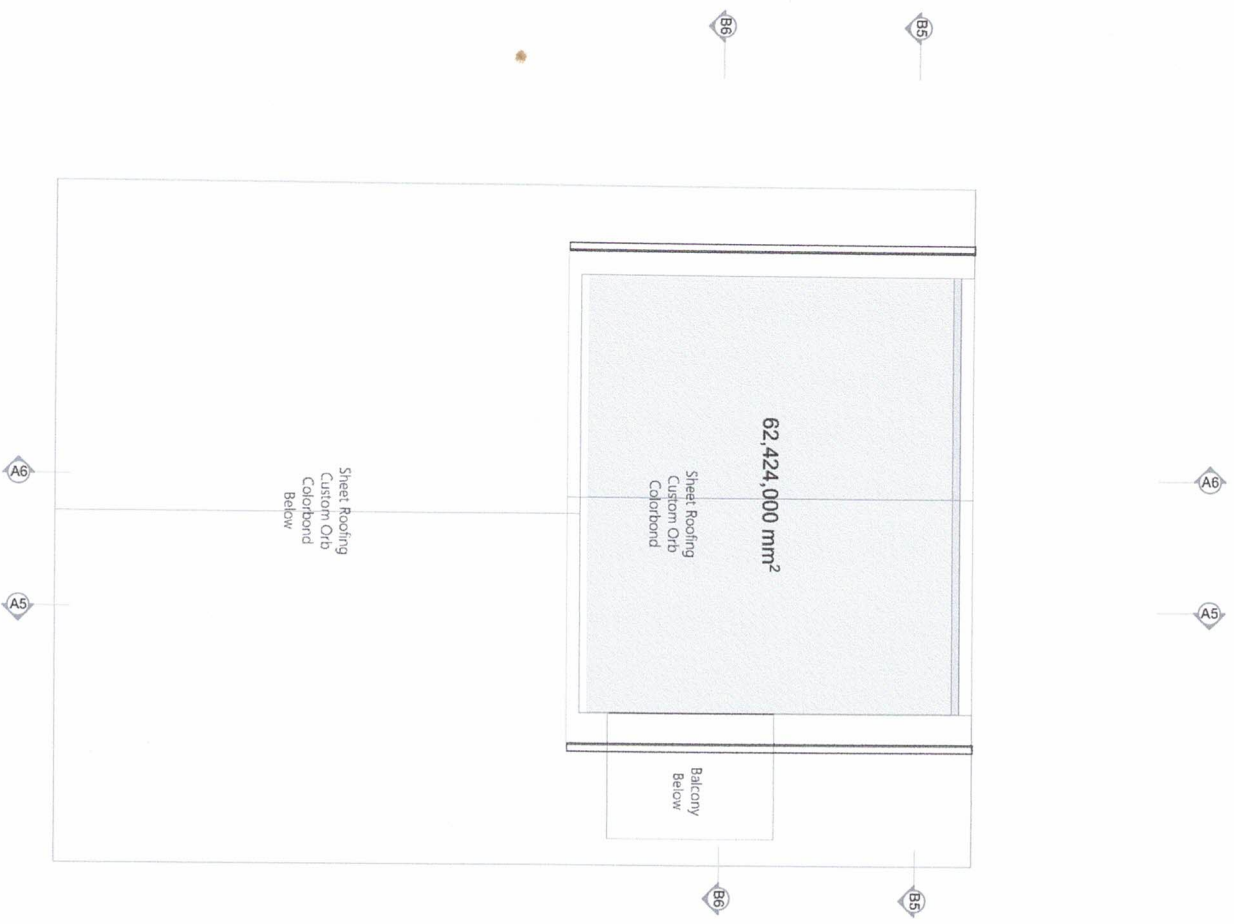

E-02



Elevation North

Scale 1:100

Sketch Design
Elevation North

Lot 2
 Letitia Grove Bridgewater
 PROPOSED NEW DEVELOPMENT

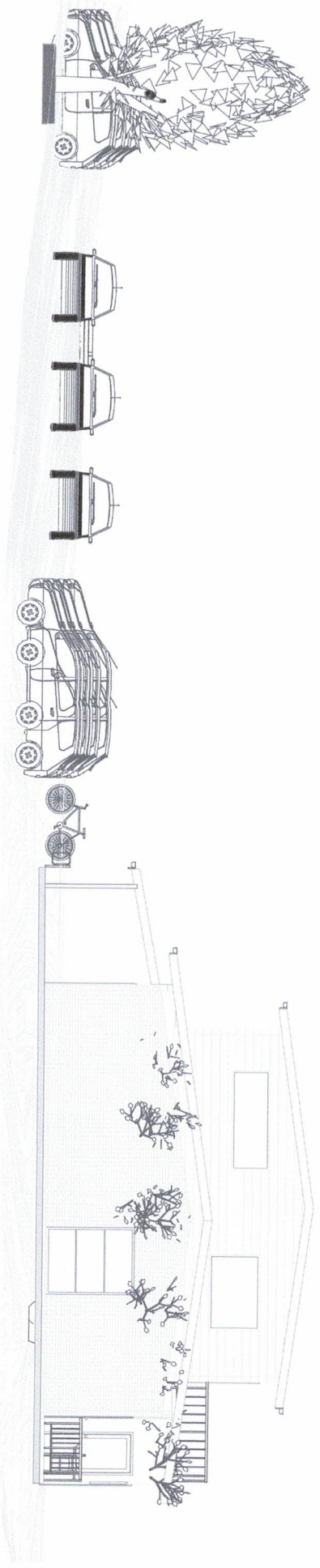

E-03

Elevation South

Scale 1:100

Lot 2

Letitia Grove Bridgewater

PROPOSED NEW DEVELOPMENT

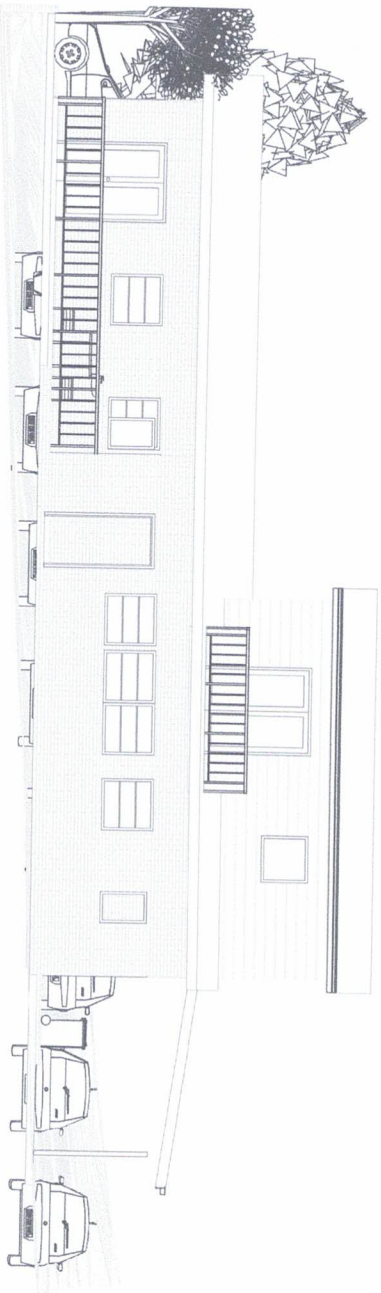

E-04

Elevation East

Scale 1:100

Lot 2

Letitia Grove Bridgewater

PROPOSED NEW DEVELOPMENT

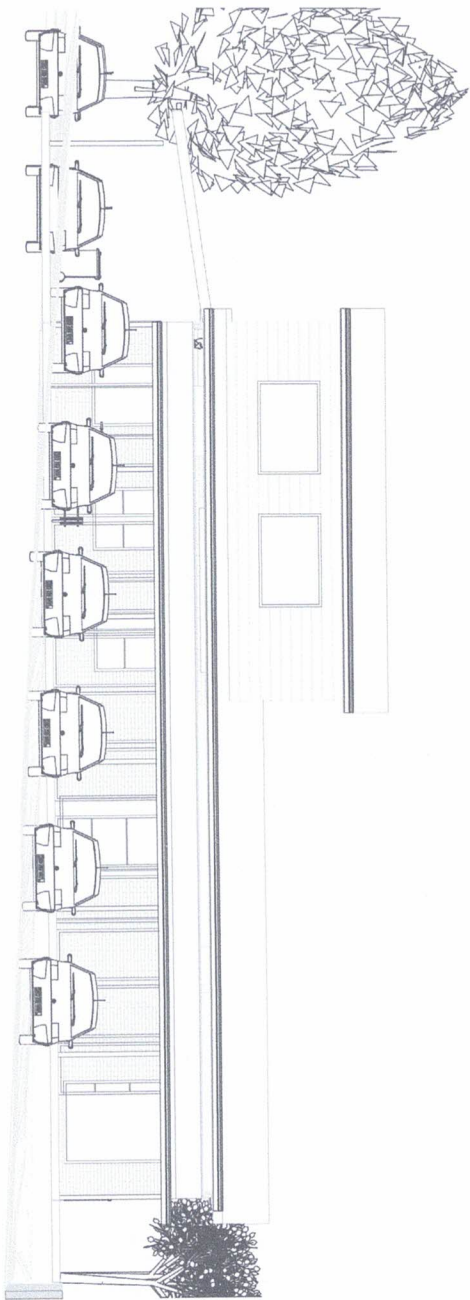

E-05

Elevation West

Scale 1:100

Lot 2
Letitia Grove Bridgewater
PROPOSED NEW DEVELOPMENT