

PERMANENT MARKS

PM	ORIGIN	BEARING	DIST	NO	TYPE
3a-OPM	DP278230	at Station	198045		Mini Mk

REFERENCE MARKS

STN	TO	ORIGIN	BEARING	DIST
3	ONail in Kerb	6/SP267454	293°59'20"	5.33
7	ONail in Kerb	7/SP267454	223°38'20"	28.115
8	ONail in Kerb	8/SP267454	297°32'40"	7.22

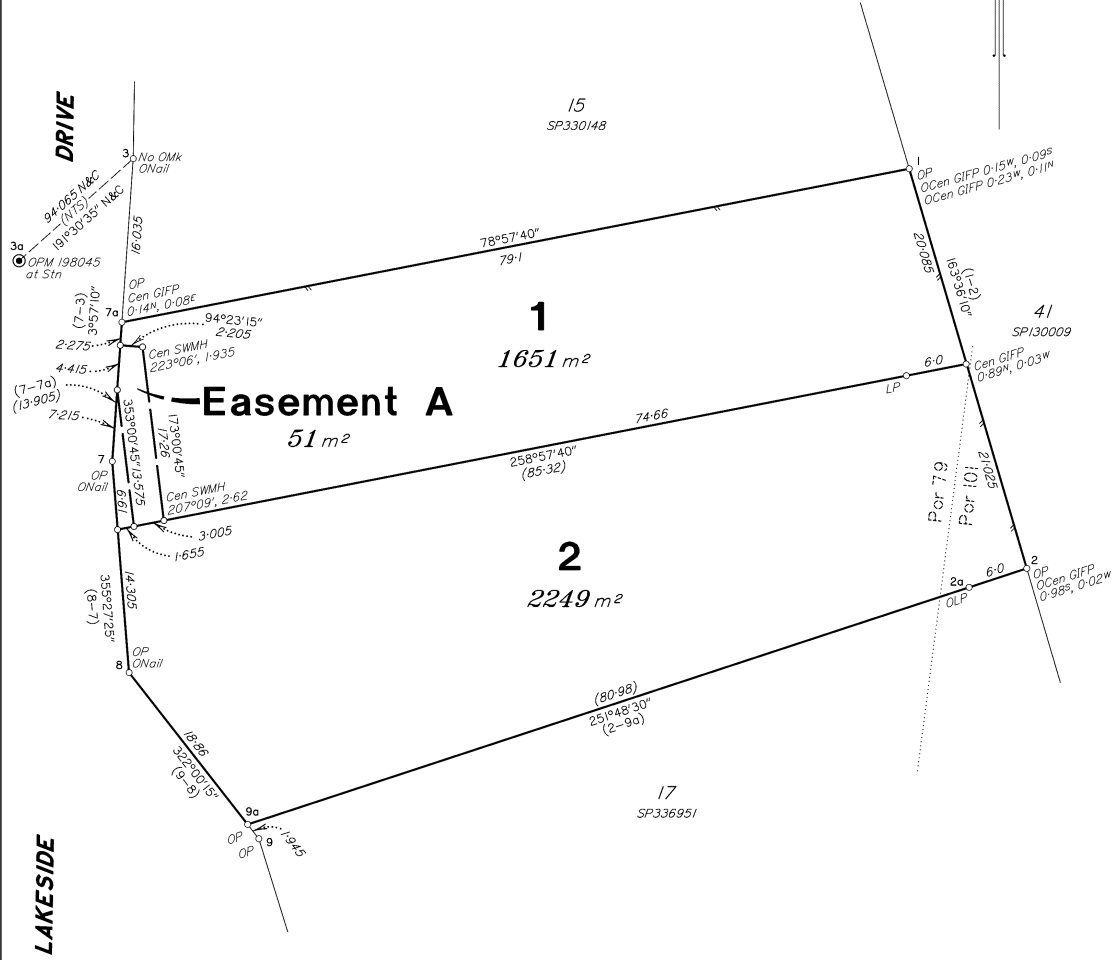

Peg placed at all new corners, unless otherwise stated.

BRAZIER MOTTI PTY LTD (ACN 066 411 041) hereby certify that the land comprised in this plan was surveyed by the corporation, by Vaughn Peter GOLDING, Surveying Graduate, for whose work the corporation accepts responsibility, under the supervision of Geoffrey Edwin OSBALDISTON, Cadastral Surveyor, and that the plan is accurate, that the said survey was performed in accordance with the Survey and Mapping Infrastructure Act 2003 and Surveys Act 2003 and associated Regulations and Standards and that the said survey was completed on 13th October 2023.

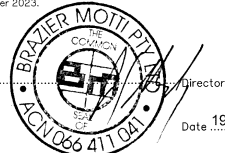

Director
Date 19-10-2023

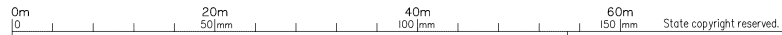

**Plan of Lots 1 & 2
and Easement A in Lot 1**

Cancelling Lot 16 on SP334259

LOCAL TOWNSVILLE CITY
GOVERNMENT: COUNCIL LOCALITY: IDALIA

Meridian: MGA (Zone 55) Vide SP336951

Survey Records: No

Scale: 1:400

Format: STANDARD



SP344580

State copyright reserved.