

HEAL STREET

Sketch Design

General Notes

This drawing is Copyright © Any design or drawing is not to be reproduced, either in whole or part, without written permission by Hayes Anderson Lynch Architects Pty. Ltd. Confirm all dimensions on site.
Do not scale off drawings.
All levels are approximate only and are subject to confirmation by licenced surveyor.
All workmanship, materials and construction to comply with the Queensland Building Act 1975-2008 and The Building Code of Australia 2011, Premises Standard and AS1428.1.
Work to be carried out in a neat and appropriate manner.
Where ambiguities or discrepancies exist, Hayes Anderson Lynch Architects Pty. Ltd. shall be contacted for clarification.

KEY

PROPOSED ELEMENTS

EXISTING ELEMENTS

ELEMENTS TO BE DEMOLISHED

19/07/12	G	Client Issue	EA
18/07/12	F	Client Issue	EA
17/07/12	E	Client Issue	EA
10/07/12	D	Client Issue	EA
19/06/12	C	Client Issue	EA
06/06/12	B	Client Issue	EA
25/05/12	A	Preliminary Sketch Design	DH

Date	No.	Details	Checked
------	-----	---------	---------



**HAYES
ANDERSON
LYNCH**
ARCHITECTS PTY LTD

ARCHITECTS
TOWN PLANNERS
INTERIOR DESIGNERS

46 BERWICK STREET
FORTITUDE VALLEY QLD 4006
PO BOX 2680 FORTITUDE VALLEY
BC QLD 4006 BRISBANE AUSTRALIA

P + 61 7 3 8 5 2 3 1 9 0
F + 61 7 3 8 5 2 3 1 9 3
E reception@halarchitects.com.au
W www.halarchitects.com.au

Client
John & Con DiFrancesco

Project
Heal Street Boarding House
72 Heal Street
New Farm Brisbane Qld 4005

Drawing Title
Site Plan

Scale @ A3	Drawn:	Checked:
1:200	SS	EA
Project Number	Drawing Number	Issue
H2304HEA	SD01	G

Sketch Design

General Notes

This drawing is Copyright © Any design or drawing is not to be reproduced, either in whole or part, without written permission by Hayes Anderson Lynch Architects Pty. Ltd. Confirm all dimensions on site.
Do not scale off drawings.
All levels are approximate only and are subject to confirmation by licenced surveyor.
All workmanship, materials and construction to comply with the Queensland Building Act 1975-2008 and The Building Code of Australia 2011, Premises Standard and AS1428.1.
Work to be carried out in a neat and appropriate manner.
Where ambiguities or discrepancies exist, Hayes Anderson Lynch Architects Pty. Ltd. shall be contacted for clarification.

KEY

- PROPOSED ELEMENTS
- EXISTING ELEMENTS
- ELEMENTS TO BE DEMOLISHED

19/07/12	G	Client Issue	EA
18/07/12	F	Client Issue	EA
17/07/12	E	Client Issue	EA
10/07/12	D	Client Issue	EA
19/06/12	C	Client Issue	EA
06/06/12	B	Client Issue	EA
25/05/12	A	Preliminary Sketch Design	DH

Date	No.	Details	Checked
------	-----	---------	---------

HAL
HAYES
ANDERSON
LYNCH
ARCHITECTS PTY LTD

ARCHITECTS
TOWN PLANNERS
INTERIOR DESIGNERS

46 BERWICK STREET
FORTITUDE VALLEY QLD 4006
PO BOX 2680 FORTITUDE VALLEY
BC QLD 4006 BRISBANE AUSTRALIA

P + 61 7 3 8 5 2 3 1 9 0
F + 61 7 3 8 5 2 3 1 9 3
E reception@halarchitects.com.au
W www.halarchitects.com.au

Client

John & Con DiFrancesco

Project

Heal Street Boarding House
72 Heal Street
New Farm Brisbane Qld 4005

Drawing Title

Ground Level -Existing

Scale @ A3	Drawn:	Checked:
1:100	SS	EA
Project Number	Drawing Number	Issue
H2304HEA	SD02	G

Printed:- 19/07/2012



1 Ground Level -Existing
1:100

NOTE: ALL BOUNDARIES AND SETBACKS TO BE CONFIRMED BY LICENSED SURVEYOR
ALL DIMENSIONS TO BE CONFIRMED ON SITE PRIOR TO CONSTRUCTION

Sketch Design

General Notes

This drawing is Copyright © Any design or drawing is not to be reproduced, either in whole or part, without written permission by Hayes Anderson Lynch Architects Pty. Ltd. Confirm all dimensions on site.
Do not scale off drawings.
All levels are approximate only and are subject to confirmation by licenced surveyor.
All workmanship, materials and construction to comply with the Queensland Building Act 1975-2008 and The Building Code of Australia 2011, Premises Standard and AS1428.1.
Work to be carried out in a neat and appropriate manner.
Where ambiguities or discrepancies exist, Hayes Anderson Lynch Architects Pty. Ltd. shall be contacted for clarification.

KEY

- PROPOSED ELEMENTS
- EXISTING ELEMENTS
- ELEMENTS TO BE DEMOLISHED

19/07/12	G	Client Issue	EA
18/07/12	F	Client Issue	EA
17/07/12	E	Client Issue	EA
10/07/12	D	Client Issue	EA
19/06/12	C	Client Issue	EA
06/06/12	B	Client Issue	EA
25/05/12	A	Preliminary Sketch Design	DH

Date	No.	Details	Checked
------	-----	---------	---------

HAL
HAYES
ANDERSON
LYNCH
ARCHITECTS PTY LTD

ARCHITECTS
TOWN PLANNERS
INTERIOR DESIGNERS

46 BERWICK STREET
FORTITUDE VALLEY QLD 4006
PO BOX 2680 FORTITUDE VALLEY
BC QLD 4006 BRISBANE AUSTRALIA

P + 61 7 3 8 5 2 3 1 9 0
F + 61 7 3 8 5 2 3 1 9 3
E reception@halarchitects.com.au
W www.halarchitects.com.au

Client

John & Con DiFrancesco

Project

Heal Street Boarding House
72 Heal Street
New Farm Brisbane Qld 4005

Drawing Title

Upper Level -Existing

Scale @ A3	Drawn:	Checked:
1:100	SS	EA
Project Number	Drawing Number	Issue
H2304HEA	SD03	G

Printed:- 19/07/2012

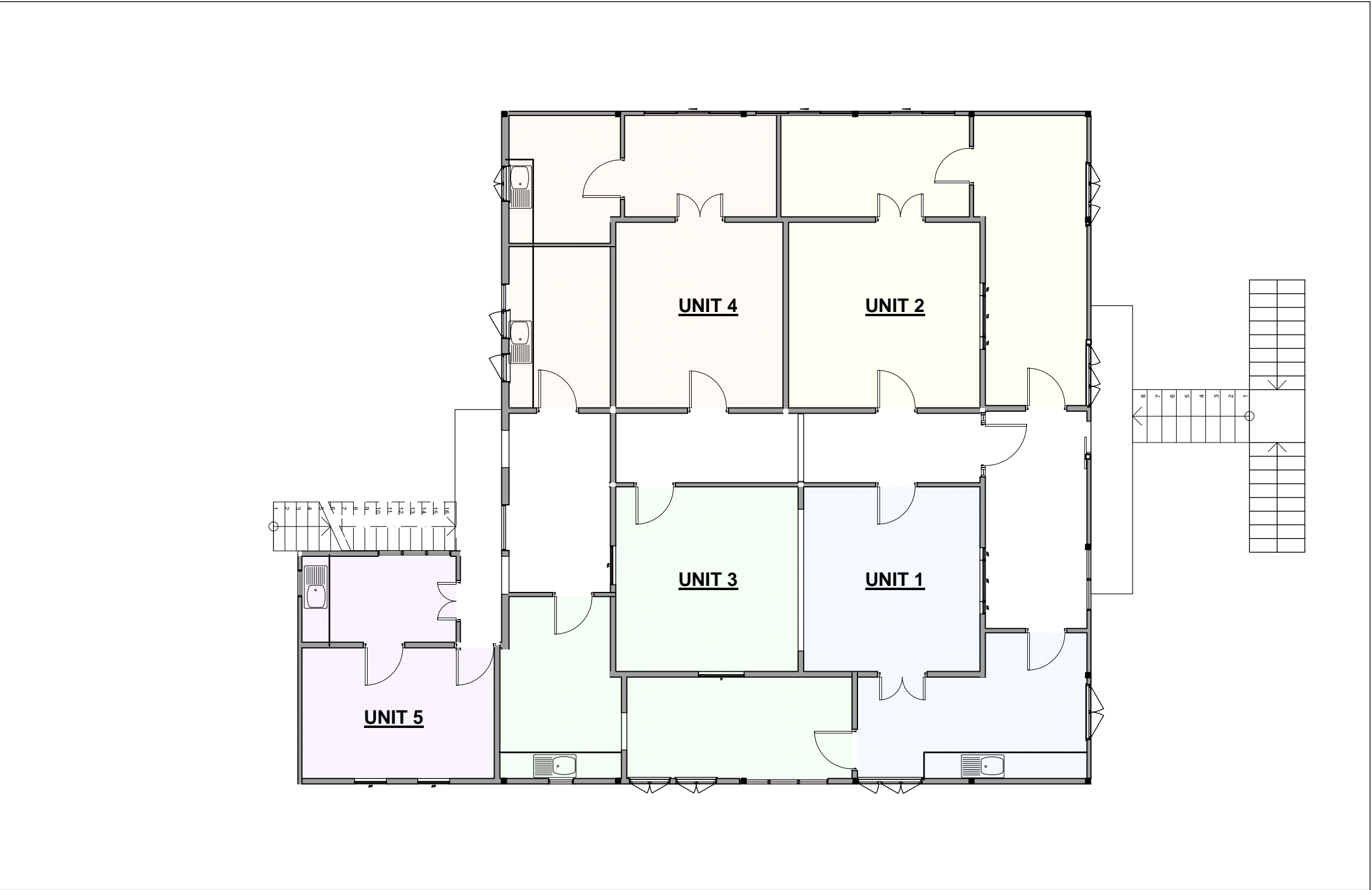

1 Upper Level -Existing
1:100

NOTE: ALL BOUNDARIES AND SETBACKS TO BE CONFIRMED BY LICENSED SURVEYOR
ALL DIMENSIONS TO BE CONFIRMED ON SITE PRIOR TO CONSTRUCTION

Sketch Design

General Notes

This drawing is Copyright © Any design or drawing is not to be reproduced, either in whole or part, without written permission by Hayes Anderson Lynch Architects Pty. Ltd. Confirm all dimensions on site.
Do not scale off drawings.
All levels are approximate only and are subject to confirmation by licenced surveyor.
All workmanship, materials and construction to comply with the Queensland Building Act 1975-2008 and The Building Code of Australia 2011, Premises Standard and AS1428.1.
Work to be carried out in a neat and appropriate manner.
Where ambiguities or discrepancies exist, Hayes Anderson Lynch Architects Pty. Ltd. shall be contacted for clarification.

KEY

- PROPOSED ELEMENTS
- EXISTING ELEMENTS
- ELEMENTS TO BE DEMOLISHED

19/07/12	G	Client Issue	EA
18/07/12	F	Client Issue	EA
17/07/12	E	Client Issue	EA
10/07/12	D	Client Issue	EA
19/06/12	C	Client Issue	EA
06/06/12	B	Client Issue	EA
25/05/12	A	Preliminary Sketch Design	DH

Date	No.	Details	Checked
------	-----	---------	---------



ARCHITECTS
TOWN PLANNERS
INTERIOR DESIGNERS

46 BERWICK STREET
FORTITUDE VALLEY QLD 4006
PO BOX 2680 FORTITUDE VALLEY
BC QLD 4006 BRISBANE AUSTRALIA

P + 61 7 3 8 5 2 3 1 9 0
F + 61 7 3 8 5 2 3 1 9 3
E reception@halarchitects.com.au
W www.halarchitects.com.au

Client

John & Con DiFrancesco

Project

Heal Street Boarding House
72 Heal Street
New Farm Brisbane Qld 4005

Drawing Title
Ground-Option 1

Scale @ A3	Drawn:	Checked:
1:100	SS	EA
Project Number	Drawing Number	Issue
H2304HEA	SD04	G

Printed:- 19/07/2012

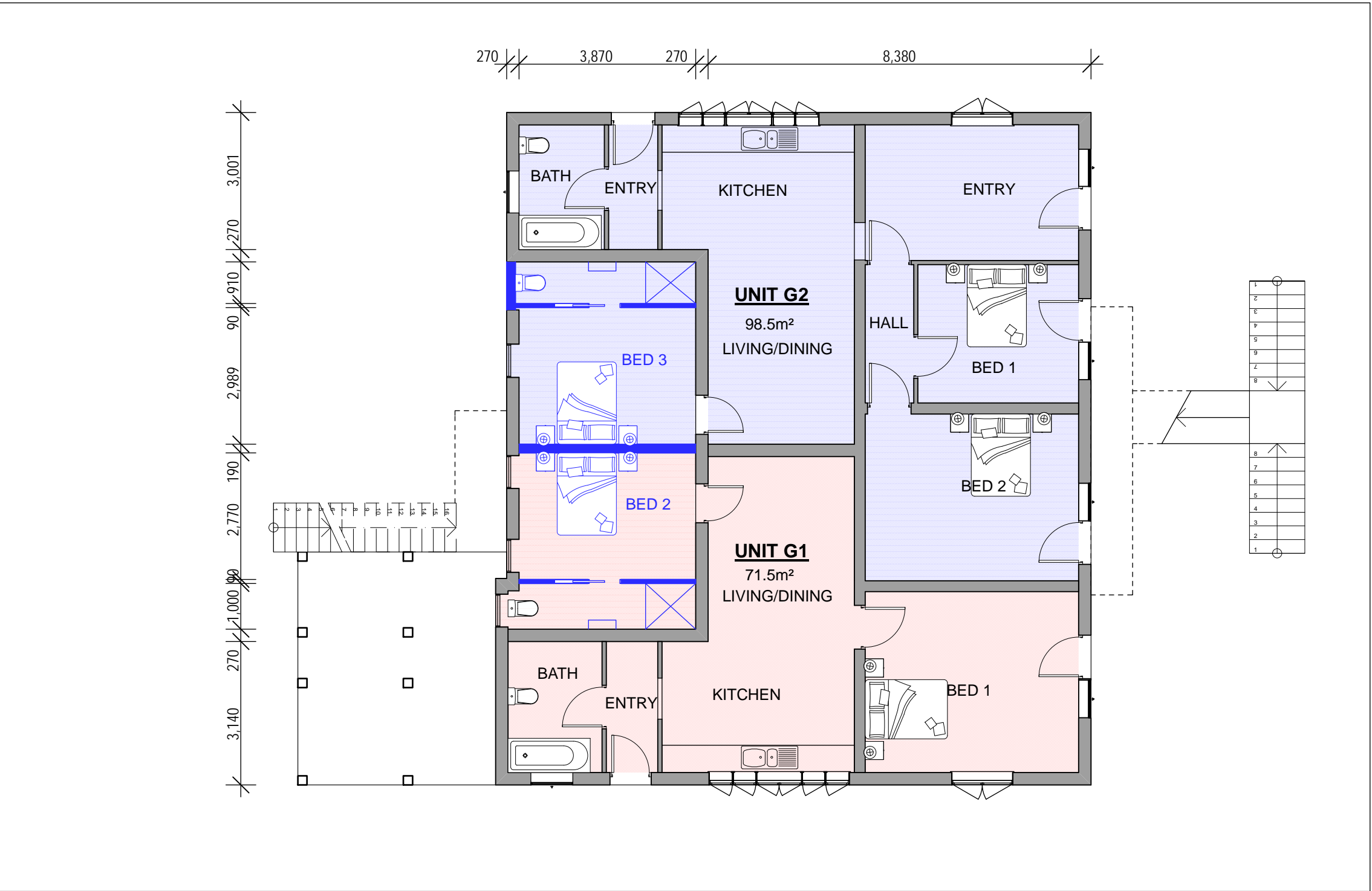

1 Ground-Option 1
1:100

**NOTE: ALL BOUNDARIES AND SETBACKS TO BE CONFIRMED BY LICENSED SURVEYOR
ALL DIMENSIONS TO BE CONFIRMED ON SITE PRIOR TO CONSTRUCTION**

Sketch Design

General Notes

This drawing is Copyright © Any design or drawing is not to be reproduced, either in whole or part, without written permission by Hayes Anderson Lynch Architects Pty. Ltd. Confirm all dimensions on site.
Do not scale off drawings.
All levels are approximate only and are subject to confirmation by licenced surveyor.
All workmanship, materials and construction to comply with the Queensland Building Act 1975-2008 and The Building Code of Australia 2011, Premises Standard and AS1428.1.
Work to be carried out in a neat and appropriate manner.
Where ambiguities or discrepancies exist, Hayes Anderson Lynch Architects Pty. Ltd. shall be contacted for clarification.

KEY

- PROPOSED ELEMENTS
- EXISTING ELEMENTS
- ELEMENTS TO BE DEMOLISHED

19/07/12	G	Client Issue	EA
18/07/12	F	Client Issue	EA
17/07/12	E	Client Issue	EA
10/07/12	D	Client Issue	EA
19/06/12	C	Client Issue	EA
06/06/12	B	Client Issue	EA
25/05/12	A	Preliminary Sketch Design	DH

Date	No.	Details	Checked
------	-----	---------	---------

HAYES ANDERSON LYNCH
ARCHITECTS PTY LTD

ARCHITECTS
TOWN PLANNERS
INTERIOR DESIGNERS

46 BERWICK STREET
FORTITUDE VALLEY QLD 4006
PO BOX 2680 FORTITUDE VALLEY
BC QLD 4006 BRISBANE AUSTRALIA

P + 61 7 3 8 5 2 3 1 9 0
F + 61 7 3 8 5 2 3 1 9 3
E reception@halarchitects.com.au
W www.halarchitects.com.au

Client

John & Con DiFrancesco

Project

Heal Street Boarding House
72 Heal Street
New Farm Brisbane Qld 4005

Drawing Title

Upper Level -Option 1

Scale @ A3	Drawn:	Checked:
1:100	SS	EA
Project Number	Drawing Number	Issue
H2304HEA	SD05	G

Printed:- 19/07/2012

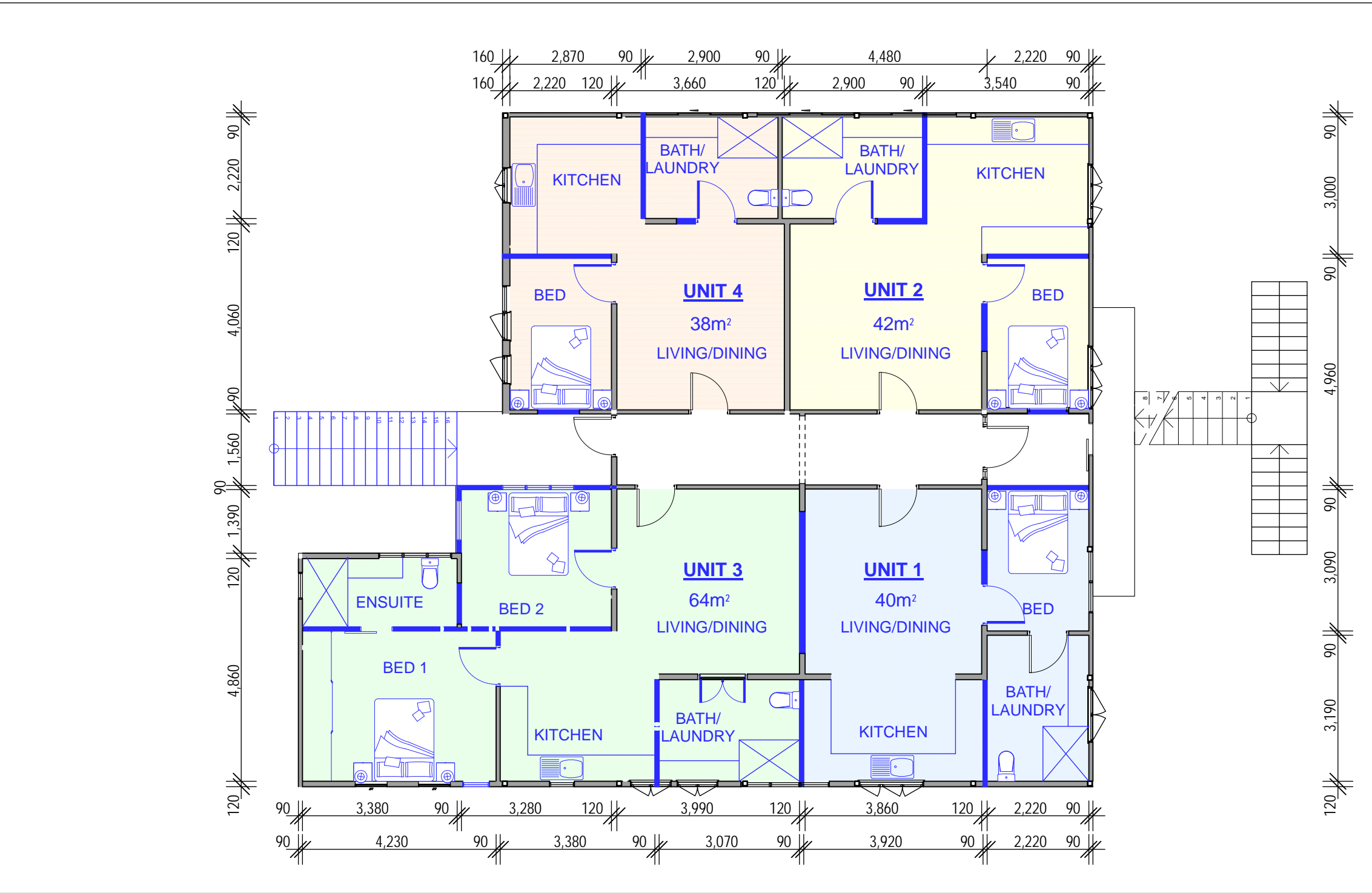

1 Upper Level -Option 1
1:100

**NOTE: ALL BOUNDARIES AND SETBACKS TO BE CONFIRMED BY LICENSED SURVEYOR
ALL DIMENSIONS TO BE CONFIRMED ON SITE PRIOR TO CONSTRUCTION**



1 Upper Level - Option 2
1:100

**NOTE: ALL BOUNDARIES AND SETBACKS TO BE CONFIRMED BY LICENSED SURVEYOR
ALL DIMENSIONS TO BE CONFIRMED ON SITE PRIOR TO CONSTRUCTION**

Sketch Design

General Notes

This drawing is Copyright © Any design or drawing is not to be reproduced, either in whole or part, without written permission by Hayes Anderson Lynch Architects Pty. Ltd. Confirm all dimensions on site.
Do not scale off drawings.
All levels are approximate only and are subject to confirmation by licenced surveyor.
All workmanship, materials and construction to comply with the Queensland Building Act 1975-2008 and The Building Code of Australia 2011, Premises Standard and AS1428.1.
Work to be carried out in a neat and appropriate manner.
Where ambiguities or discrepancies exist, Hayes Anderson Lynch Architects Pty. Ltd. shall be contacted for clarification.

KEY

- PROPOSED ELEMENTS
- EXISTING ELEMENTS
- ELEMENTS TO BE DEMOLISHED

19/07/12	G	Client Issue	EA
18/07/12	F	Client Issue	EA
17/07/12	E	Client Issue	EA
10/07/12	D	Client Issue	EA
19/06/12	C	Client Issue	EA
06/06/12	B	Client Issue	EA
25/05/12	A	Preliminary Sketch Design	DH

Date	No.	Details	Checked
------	-----	---------	---------

HAL
HAYES
ANDERSON
LYNCH
ARCHITECTS PTY LTD

ARCHITECTS
TOWN PLANNERS
INTERIOR DESIGNERS

46 BERWICK STREET
FORTITUDE VALLEY QLD 4006
PO BOX 2680 FORTITUDE VALLEY
BC QLD 4006 BRISBANE AUSTRALIA

P + 61 7 3 8 5 2 3 1 9 0
F + 61 7 3 8 5 2 3 1 9 3
E reception@halarchitects.com.au
W www.halarchitects.com.au

Client

John & Con DiFrancesco

Project

Heal Street Boarding House
72 Heal Street
New Farm Brisbane Qld 4005

Drawing Title

Upper Level - Option 2

Scale @ A3	Drawn:	Checked:
1:100	SS	EA
Project Number	Drawing Number	Issue
H2304HEA	SD06	G

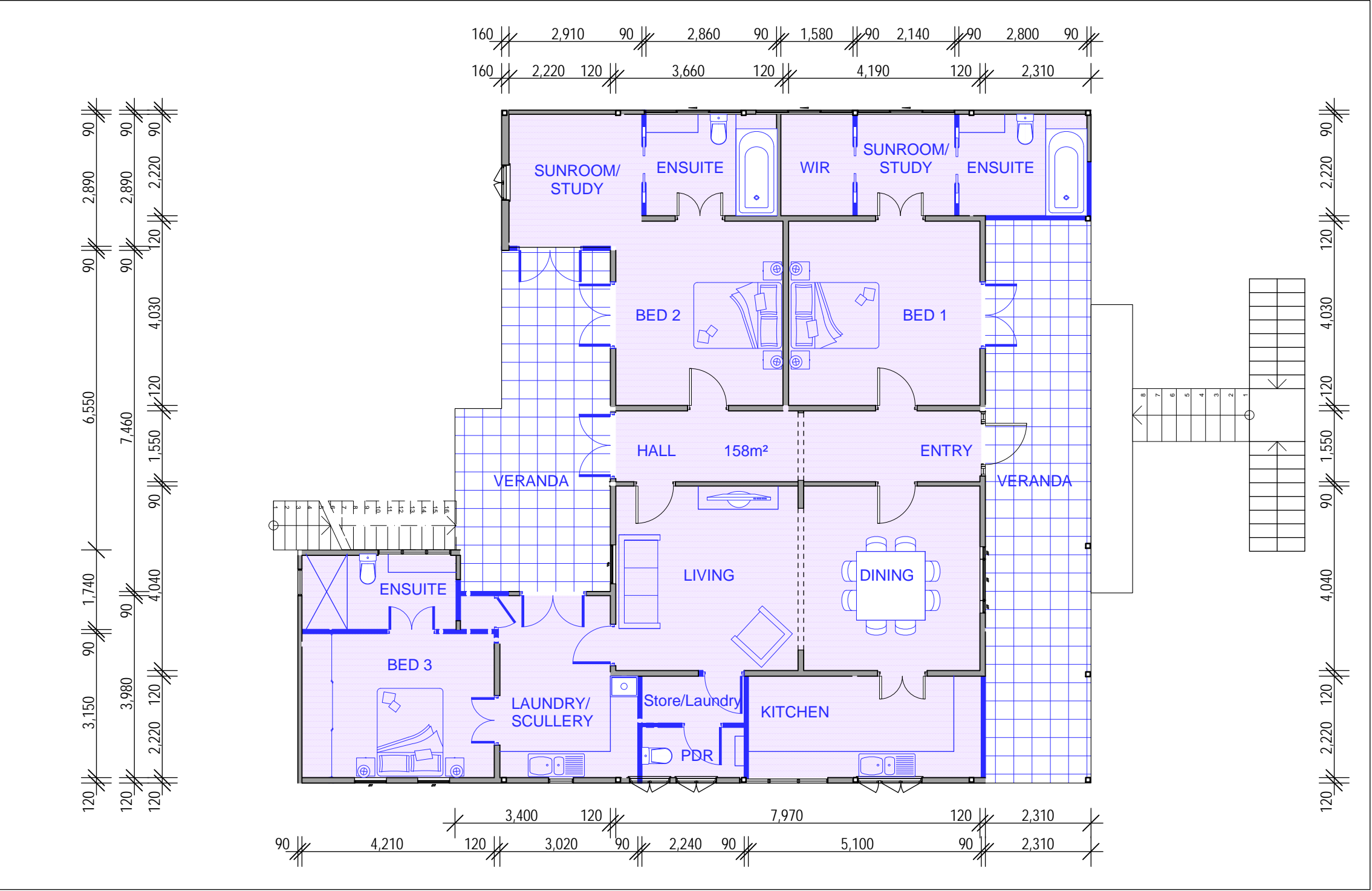

1 Upper Level -Option 3
1:100

**NOTE: ALL BOUNDARIES AND SETBACKS TO BE CONFIRMED BY LICENSED SURVEYOR
ALL DIMENSIONS TO BE CONFIRMED ON SITE PRIOR TO CONSTRUCTION**

Sketch Design

General Notes

This drawing is Copyright © Any design or drawing is not to be reproduced, either in whole or part, without written permission by Hayes Anderson Lynch Architects Pty. Ltd. Confirm all dimensions on site.
Do not scale off drawings.
All levels are approximate only and are subject to confirmation by licenced surveyor.
All workmanship, materials and construction to comply with the Queensland Building Act 1975-2008 and The Building Code of Australia 2011, Premises Standard and AS1428.1.
Work to be carried out in a neat and appropriate manner.
Where ambiguities or discrepancies exist, Hayes Anderson Lynch Architects Pty. Ltd. shall be contacted for clarification.

KEY

- PROPOSED ELEMENTS
- EXISTING ELEMENTS
- ELEMENTS TO BE DEMOLISHED

19/07/12	G	Client Issue	EA
18/07/12	F	Client Issue	EA
17/07/12	E	Client Issue	EA
10/07/12	D	Client Issue	EA
19/06/12	C	Client Issue	EA
06/06/12	B	Client Issue	EA
25/05/12	A	Preliminary Sketch Design	DH

Date	No.	Details	Checked
------	-----	---------	---------

**HAYES
ANDERSON
LYNCH**
ARCHITECTS PTY LTD
ARCHITECTS
TOWN PLANNERS
INTERIOR DESIGNERS

46 BERWICK STREET
FORTITUDE VALLEY QLD 4006
PO BOX 2680 FORTITUDE VALLEY
BC QLD 4006 BRISBANE AUSTRALIA

P + 61 7 3 8 5 2 3 1 9 0
F + 61 7 3 8 5 2 3 1 9 3
E reception@halarchitects.com.au
W www.halarchitects.com.au

Client

John & Con DiFrancesco

Project

Heal Street Boarding House
72 Heal Street
New Farm Brisbane Qld 4005

Drawing Title

Upper Level -Option 3

Scale @ A3	Drawn:	Checked:
1:100	SS	EA
Project Number	Drawing Number	Issue
H2304HEA	SD07	G

Sketch Design

General Notes

This drawing is Copyright © Any design or drawing is not to be reproduced, either in whole or part, without written permission by Hayes Anderson Lynch Architects Pty. Ltd. Confirm all dimensions on site.
Do not scale off drawings.
All levels are approximate only and are subject to confirmation by licenced surveyor.
All workmanship, materials and construction to comply with the Queensland Building Act 1975-2008 and The Building Code of Australia 2011, Premises Standard and AS1428.1.
Work to be carried out in a neat and appropriate manner.
Where ambiguities or discrepancies exist, Hayes Anderson Lynch Architects Pty. Ltd. shall be contacted for clarification.

KEY

- PROPOSED ELEMENTS
- EXISTING ELEMENTS
- ELEMENTS TO BE DEMOLISHED

19/07/12	G	Client Issue	EA
18/07/12	F	Client Issue	EA
17/07/12	E	Client Issue	EA
10/07/12	D	Client Issue	EA
19/06/12	C	Client Issue	EA
06/06/12	B	Client Issue	EA
25/05/12	A	Preliminary Sketch Design	DH

Date	No.	Details	Checked
------	-----	---------	---------



ARCHITECTS
TOWN PLANNERS
INTERIOR DESIGNERS

46 BERWICK STREET
FORTITUDE VALLEY QLD 4006
PO BOX 2680 FORTITUDE VALLEY
BC QLD 4006 BRISBANE AUSTRALIA

P + 61 7 3 8 5 2 3 1 9 0
F + 61 7 3 8 5 2 3 1 9 3
E reception@halarchitects.com.au
W www.halarchitects.com.au

Client

John & Con DiFrancesco

Project

Heal Street Boarding House
72 Heal Street
New Farm Brisbane Qld 4005

Drawing Title

Upper Level - Option 4

Scale @ A3	Drawn:	Checked:
1:100	SS	EA
Project Number	Drawing Number	Issue
H2304HEA	SD08	G

Printed:- 19/07/2012

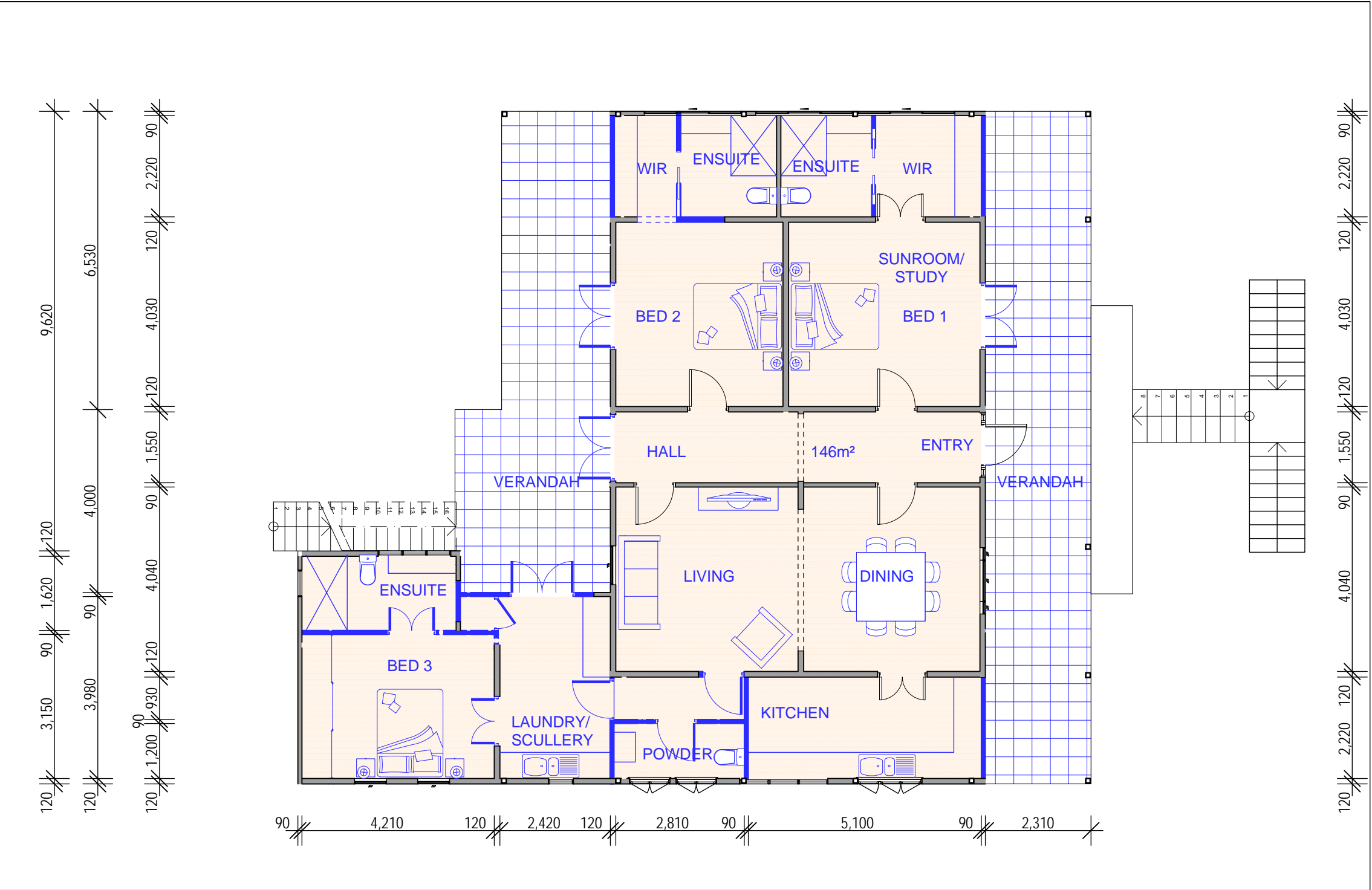

1 Upper Level - Option 4
1:100

**NOTE: ALL BOUNDARIES AND SETBACKS TO BE CONFIRMED BY LICENSED SURVEYOR
ALL DIMENSIONS TO BE CONFIRMED ON SITE PRIOR TO CONSTRUCTION**

Sketch Design

General Notes

This drawing is Copyright © Any design or drawing is not to be reproduced, either in whole or part, without written permission by Hayes Anderson Lynch Architects Pty. Ltd. Confirm all dimensions on site.
Do not scale off drawings.
All levels are approximate only and are subject to confirmation by licenced surveyor.
All workmanship, materials and construction to comply with the Queensland Building Act 1975-2008 and The Building Code of Australia 2011, Premises Standard and AS1428.1.
Work to be carried out in a neat and appropriate manner.
Where ambiguities or discrepancies exist, Hayes Anderson Lynch Architects Pty. Ltd. shall be contacted for clarification.

KEY

- PROPOSED ELEMENTS
- EXISTING ELEMENTS
- ELEMENTS TO BE DEMOLISHED

19/07/12	G	Client Issue	EA
18/07/12	F	Client Issue	EA
17/07/12	E	Client Issue	EA
10/07/12	D	Client Issue	EA
19/06/12	C	Client Issue	EA
06/06/12	B	Client Issue	EA
25/05/12	A	Preliminary Sketch Design	DH

Date	No.	Details	Checked
------	-----	---------	---------



**HAYES
ANDERSON
LYNCH**
ARCHITECTS PTY LTD

ARCHITECTS
TOWN PLANNERS
INTERIOR DESIGNERS

46 BERWICK STREET
FORTITUDE VALLEY QLD 4006
PO BOX 2680 FORTITUDE VALLEY
BC QLD 4006 BRISBANE AUSTRALIA

P + 61 7 3 8 5 2 3 1 9 0
F + 61 7 3 8 5 2 3 1 9 3
E reception@halarchitects.com.au
W www.halarchitects.com.au

Client

John & Con DiFrancesco

Project

Heal Street Boarding House
72 Heal Street
New Farm Brisbane Qld 4005

Drawing Title

Upper Level -Option 5

Scale @ A3	Drawn:	Checked:
1:100	SS	EA
Project Number	Drawing Number	Issue
H2304HEA	SD09	G

Printed:- 19/07/2012

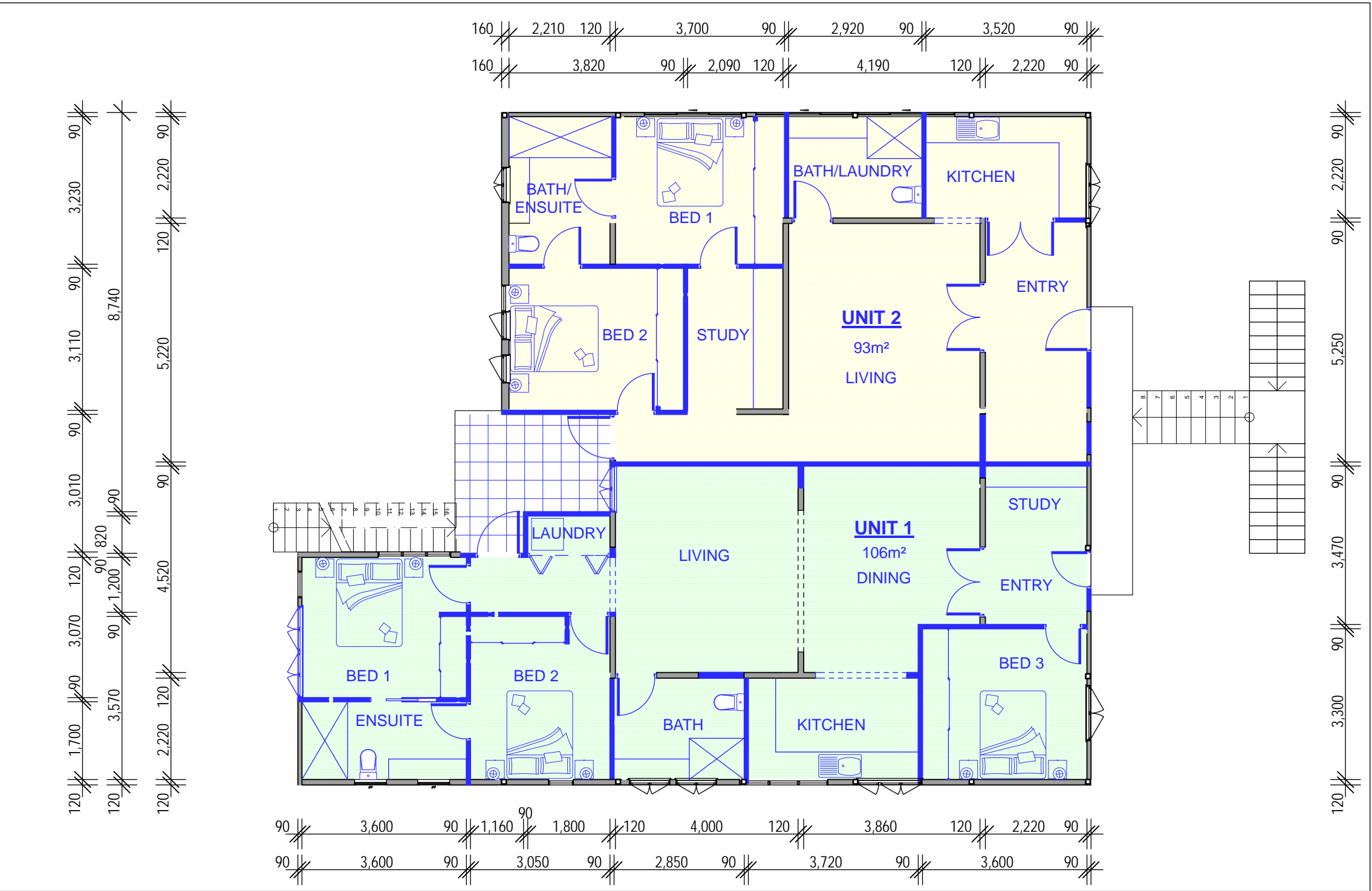

1 Upper Level -Option 5
1:100

NOTE: ALL BOUNDARIES AND SETBACKS TO BE CONFIRMED BY LICENSED SURVEYOR
ALL DIMENSIONS TO BE CONFIRMED ON SITE PRIOR TO CONSTRUCTION

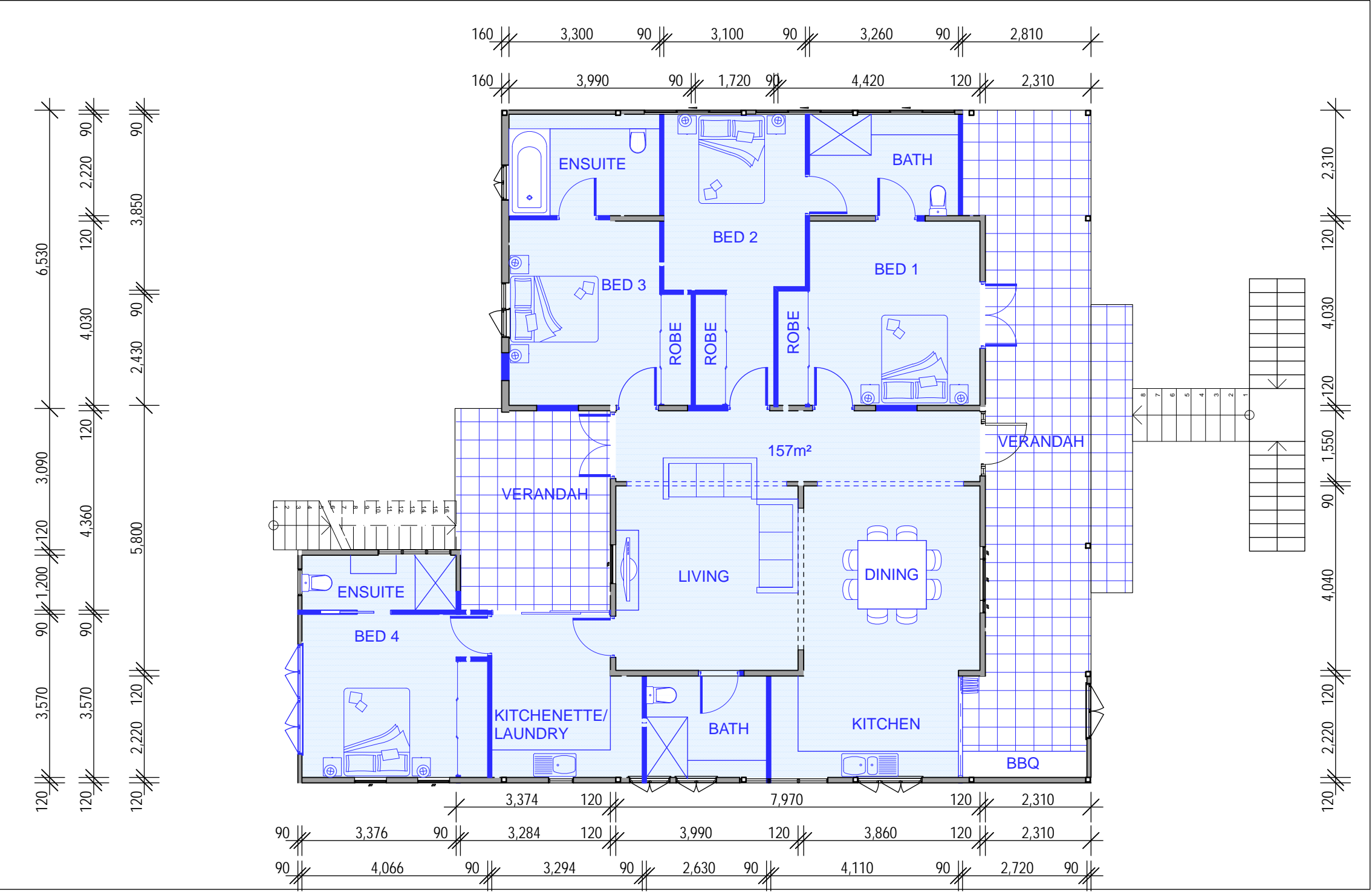

1 Upper Level -Option 6
1:100

**NOTE: ALL BOUNDARIES AND SETBACKS TO BE CONFIRMED BY LICENSED SURVEYOR
ALL DIMENSIONS TO BE CONFIRMED ON SITE PRIOR TO CONSTRUCTION**

Sketch Design

General Notes

This drawing is Copyright © Any design or drawing is not to be reproduced, either in whole or part, without written permission by Hayes Anderson Lynch Architects Pty. Ltd. Confirm all dimensions on site.
Do not scale off drawings.
All levels are approximate only and are subject to confirmation by licenced surveyor.
All workmanship, materials and construction to comply with the Queensland Building Act 1975-2008 and The Building Code of Australia 2011, Premises Standard and AS1428.1.
Work to be carried out in a neat and appropriate manner.
Where ambiguities or discrepancies exist, Hayes Anderson Lynch Architects Pty. Ltd. shall be contacted for clarification.

KEY

- PROPOSED ELEMENTS
- EXISTING ELEMENTS
- ELEMENTS TO BE DEMOLISHED

19/07/12	G	Client Issue	EA
18/07/12	F	Client Issue	EA
17/07/12	E	Client Issue	EA
10/07/12	D	Client Issue	EA
19/06/12	C	Client Issue	EA
06/06/12	B	Client Issue	EA
25/05/12	A	Preliminary Sketch Design	DH

Date	No.	Details	Checked
------	-----	---------	---------

**HAYES
ANDERSON
LYNCH**
ARCHITECTS PTY LTD
ARCHITECTS
TOWN PLANNERS
INTERIOR DESIGNERS

46 BERWICK STREET
FORTITUDE VALLEY QLD 4006
PO BOX 2680 FORTITUDE VALLEY
BC QLD 4006 BRISBANE AUSTRALIA

P + 61 7 3 8 5 2 3 1 9 0
F + 61 7 3 8 5 2 3 1 9 3
E reception@halarchitects.com.au
W www.halarchitects.com.au

Client
John & Con DiFrancesco

Project
Heal Street Boarding House
72 Heal Street
New Farm Brisbane Qld 4005

Drawing Title
Upper Level -Option 6

Scale @ A3	Drawn:	Checked:
1:100	SS	EA
Project Number	Drawing Number	Issue
H2304HEA	SD10	G

Sketch Design

General Notes

This drawing is Copyright © Any design or drawing is not to be reproduced, either in whole or part, without written permission by Hayes Anderson Lynch Architects Pty. Ltd. Confirm all dimensions on site.
Do not scale off drawings.
All levels are approximate only and are subject to confirmation by licenced surveyor.
All workmanship, materials and construction to comply with the Queensland Building Act 1975-2008 and The Building Code of Australia 2011, Premises Standard and AS1428.1.
Work to be carried out in a neat and appropriate manner.
Where ambiguities or discrepancies exist, Hayes Anderson Lynch Architects Pty. Ltd. shall be contacted for clarification.

KEY

- PROPOSED ELEMENTS
- EXISTING ELEMENTS
- ELEMENTS TO BE DEMOLISHED

19/07/12	G	Client Issue	EA
18/07/12	F	Client Issue	EA
17/07/12	E	Client Issue	EA
10/07/12	D	Client Issue	EA
19/06/12	C	Client Issue	EA
06/06/12	B	Client Issue	EA
25/05/12	A	Preliminary Sketch Design	DH

Date	No.	Details	Checked
------	-----	---------	---------



ARCHITECTS
TOWN PLANNERS
INTERIOR DESIGNERS

46 BERWICK STREET
FORTITUDE VALLEY QLD 4006
PO BOX 2680 FORTITUDE VALLEY
BC QLD 4006 BRISBANE AUSTRALIA

P + 61 7 3 8 5 2 3 1 9 0
F + 61 7 3 8 5 2 3 1 9 3
E reception@halarchitects.com.au
W www.halarchitects.com.au

Client
John & Con DiFrancesco

Project
Heal Street Boarding House
72 Heal Street
New Farm Brisbane Qld 4005

Drawing Title
Upper Level - Option 7

Scale @ A3	Drawn:	Checked:
1:100	SS	EA
Project Number	Drawing Number	Issue
H2304HEA	SD11	G



HEAL STREET

1 Upper Level - Option 7
1:100

NOTE: ALL BOUNDARIES AND SETBACKS TO BE CONFIRMED BY LICENSED SURVEYOR
ALL DIMENSIONS TO BE CONFIRMED ON SITE PRIOR TO CONSTRUCTION