



JOHN R. HOLT SURVEYORS PTY. LTD.

ABN 59 002 076 459

John Robert Holt B. SURV. UNSW
REGISTERED SURVEYOR
LICENSED UNDER THE REAL PROPERTY ACT
MEMBER OF THE INSTITUTION OF SURVEYORS
ASSOCIATION OF CONSULTING SURVEYORS

LAND & CONSTRUCTION SURVEYORS, DEVELOPMENT CONSULTANTS & PLANNERS

PO Box 67 Cronulla 2230 DX 11016 Caringbah Phone: 9523 2589 Fax: 9527 4172

REFERENCE: 24405-0802

SKETCH

DATE: 25 Nov 2015

PLAN SHOWS NET LETTABLE AREA (NLA) FOR AN OFFICE BUILDING WITH A SUBDIVIDED FLOOR. NLA SHOWN IN ACCORDANCE WITH THE GUIDELINES OF THE PROPERTY COUNCIL OF AUSTRALIA METHOD OF MEASUREMENT. THIS PLAN IS SUITABLE FOR ANNEXURE TO A COMMERCIAL LEASE.

NET LETTABLE AREA (NLA) OF OFFICE "08-02" LEVEL 8, 99 BATHURST STREET SYDNEY, CBD. Part Lot 32 Strata Plan No. 74674

- R : DENOTES FACE OF RENDERED WALL
- C : DENOTES CENTRE OF GYPROCK WALL
- G : DENOTES GLASS PARTITION WALL
- F : DENOTES FACE OF GYPROCK WALL
- CP ; IS COMMON PROPERTY IN SP74674

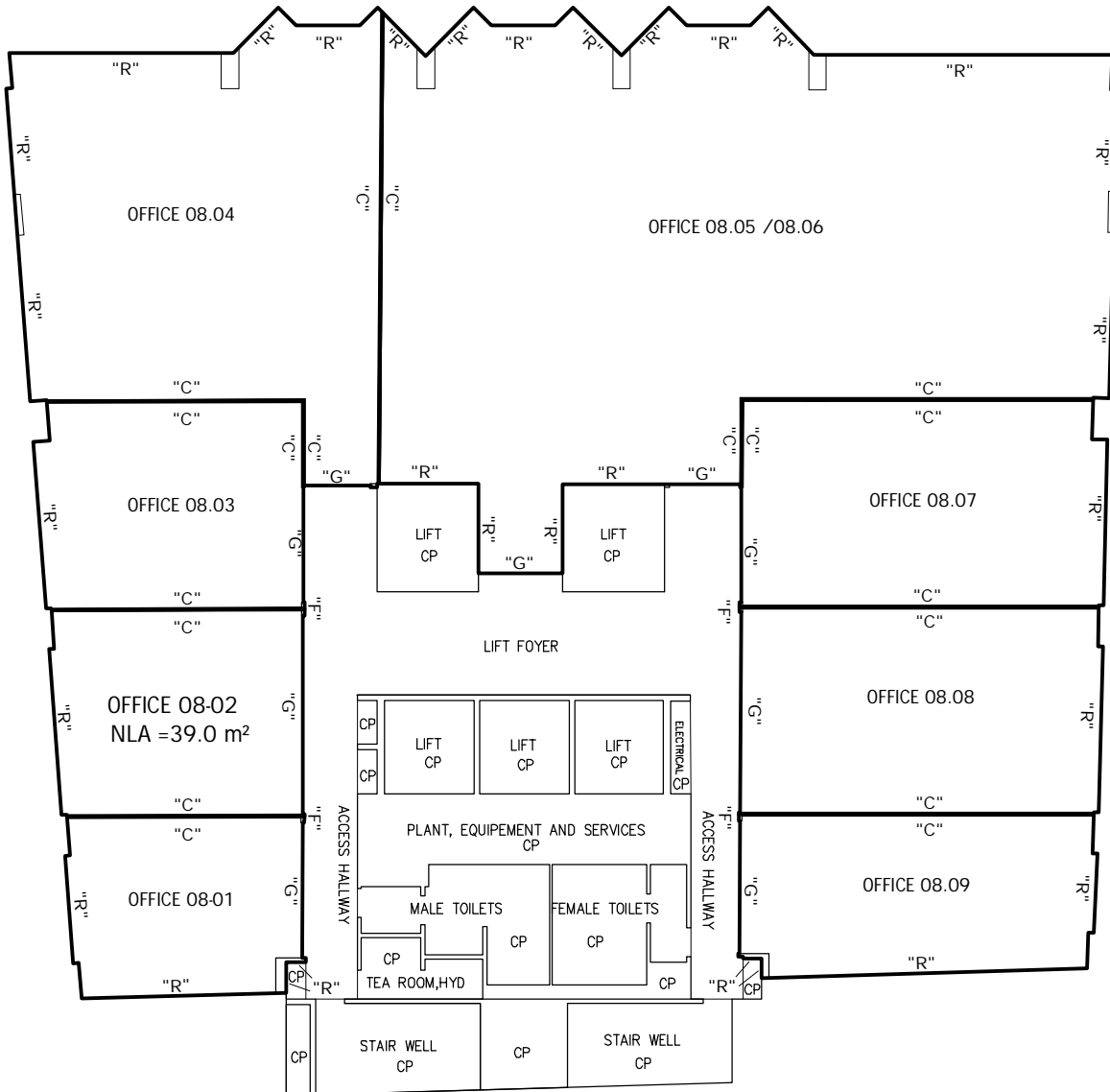

COPYRIGHT OF THIS PLAN AND THE ACCOMPANYING ELECTRONIC FILE(S) WHERE APPLICABLE VESTS WITH JOHN R HOLT SURVEYORS PTY LTD. THE PLAN AND THE ELECTRONIC FILE SHALL ONLY BE USED BY THE ADDRESSED CLIENT FOR THE PURPOSE FOR WHICH THE SURVEY WAS CARRIED OUT.

THE SKETCH ABOVE IS TO BE USED IN CONJUNCTION WITH THE ACCOMPANYING WRITTEN REPORT AND SHOULD ONLY BE USED FOR THE PURPOSE FOR WHICH IT WAS INTENDED.

.....
(REGISTERED SURVEYOR)