

Ground Floor Plan

1580	110	880	60	280
4130	110	4400	110	1200
6100	110	1200	280	

Crownhill street

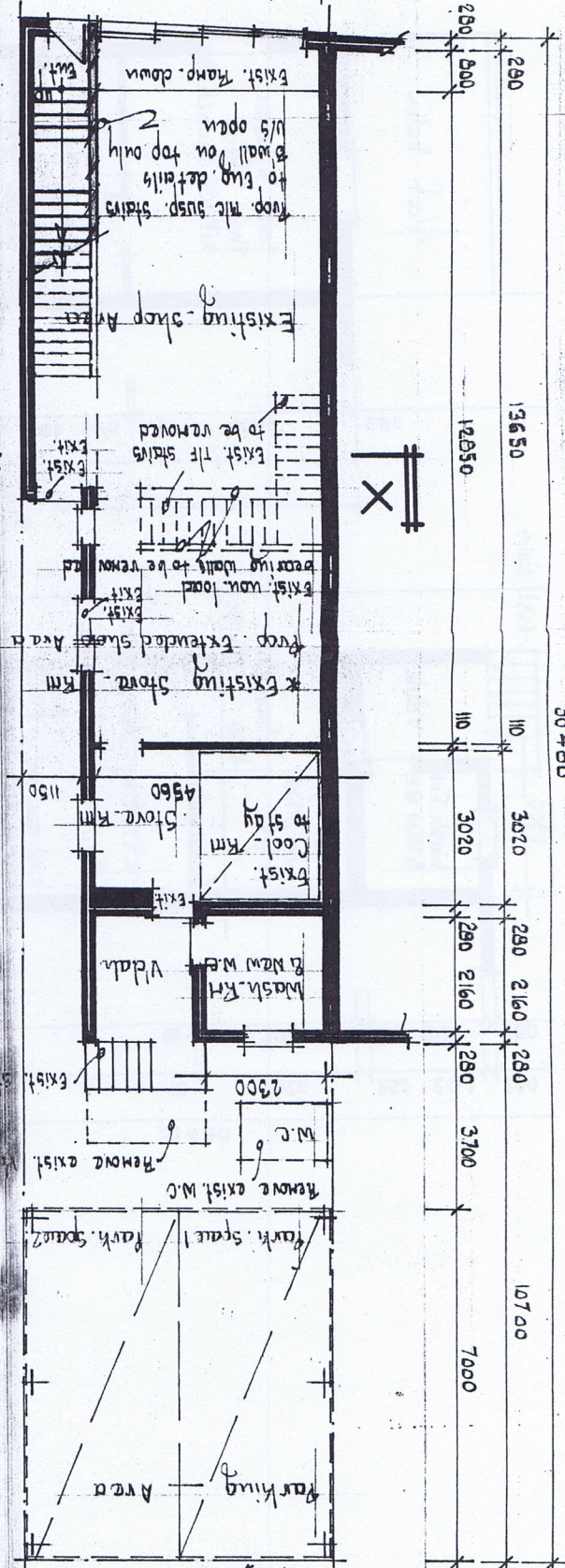

First Floor Plan

110	1900	110	2390	110	1200	280
5710	110	5710	110	280		
6100	110	1200	280			

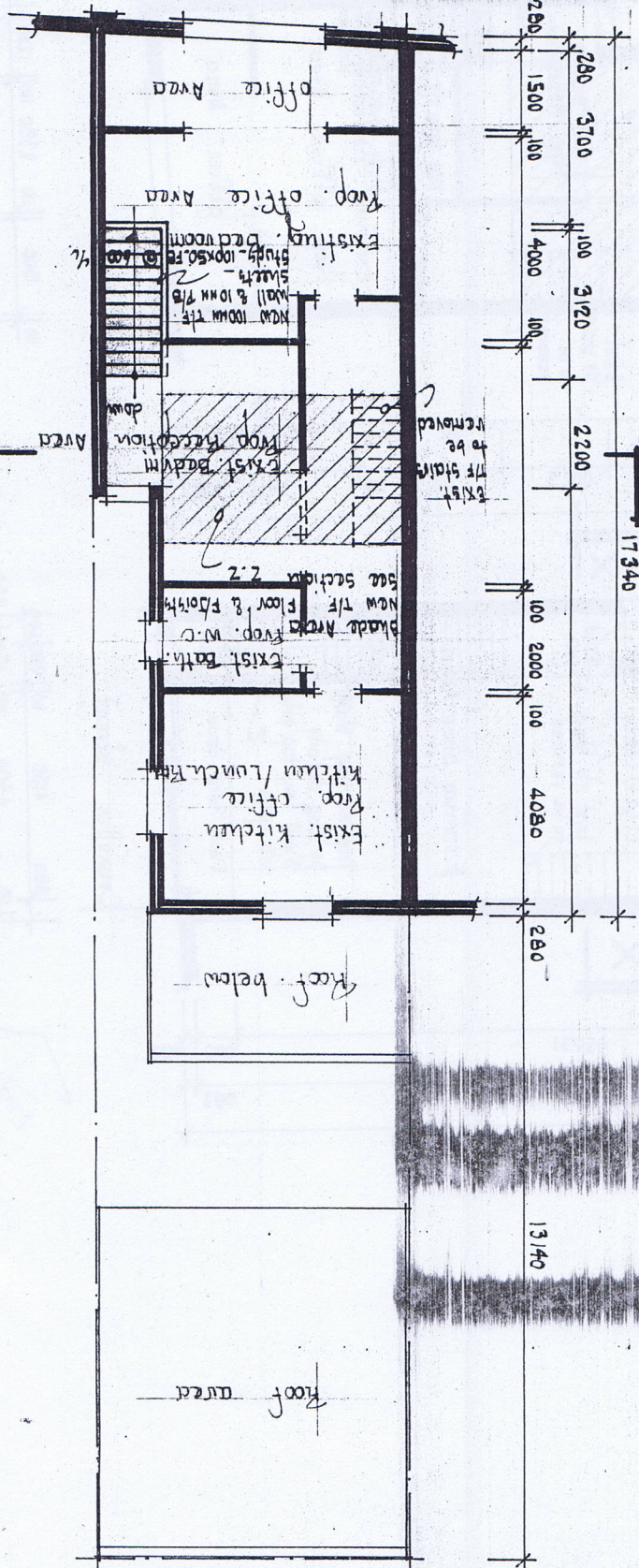

Ground Floor Plan

110	1900	110	2390	110	1200	280
5710	110	5710	110	280		
6100	110	1200	280			

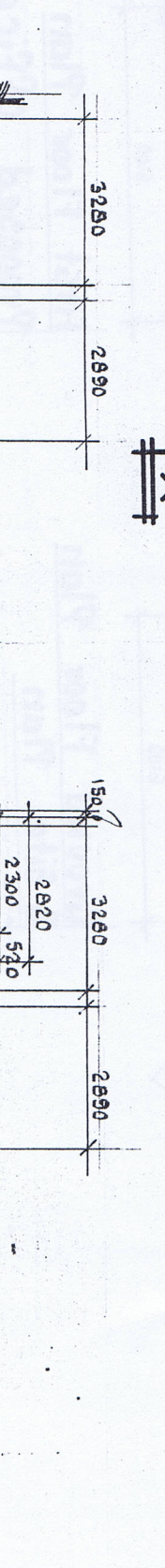

SPECIAL NOTE

FOR FEATURE GAS LINE
LOCK AT RED PLANTING
PIPE

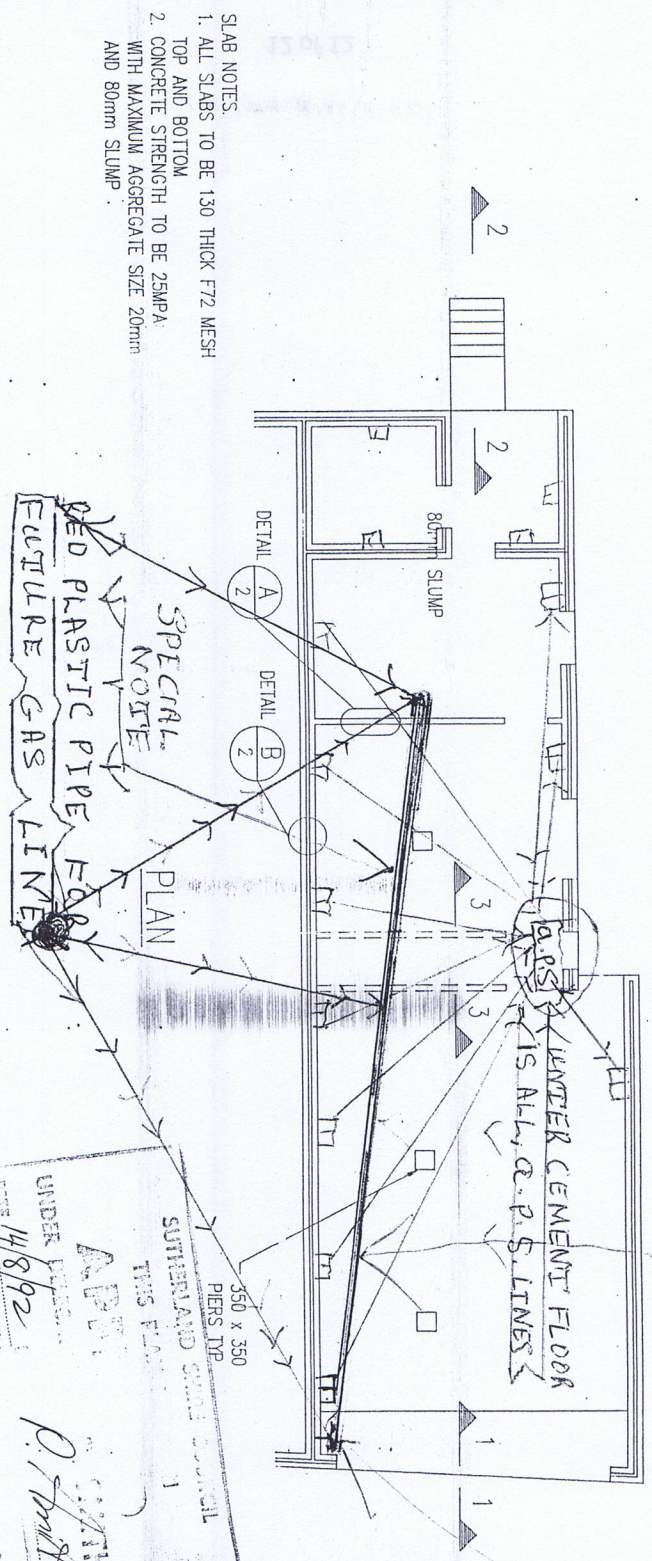

- SLAB NOTES.
1. ALL SLABS TO BE 130 THICK FT2 MESH TOP AND BOTTOM.
 2. CONCRETE STRENGTH TO BE 25MPA WITH MAXIMUM AGGREGATE SIZE 20mm AND 80mm SLUMP.

REV	AMENDMENT	BY	CKD

JOB:
 PLAN OF ALTERATIONS
 TO EXISTING SHOP & RESIDENCE
 AT 79 CRONULLA ST, CRONULLA

MICHAEL ELL & ASSOCIATES PTY. LTD.
 CONSULTING ENGINEERS
 7/168-176 HALDON ST. LAKEMBA 2195
 PHONE : 740 6818
 MOBILE : 018 213 490

SUTHERLAND SHIRE COUNCIL
 THIS PLAN
 APPROVED
 DATE 14/8/92
 UNDER PROVISION
 OF THE ACT
 14/8/92
 P. Smith

SCALE	DATE
1 : 100	18/7/
DRAWN A.S.	DESIGNED M
SHEET No. 1 OF 3	FILE REF. CRON-

PREPARED
 21 JUL 1992
 RECORDED

CRONULLA STREET