

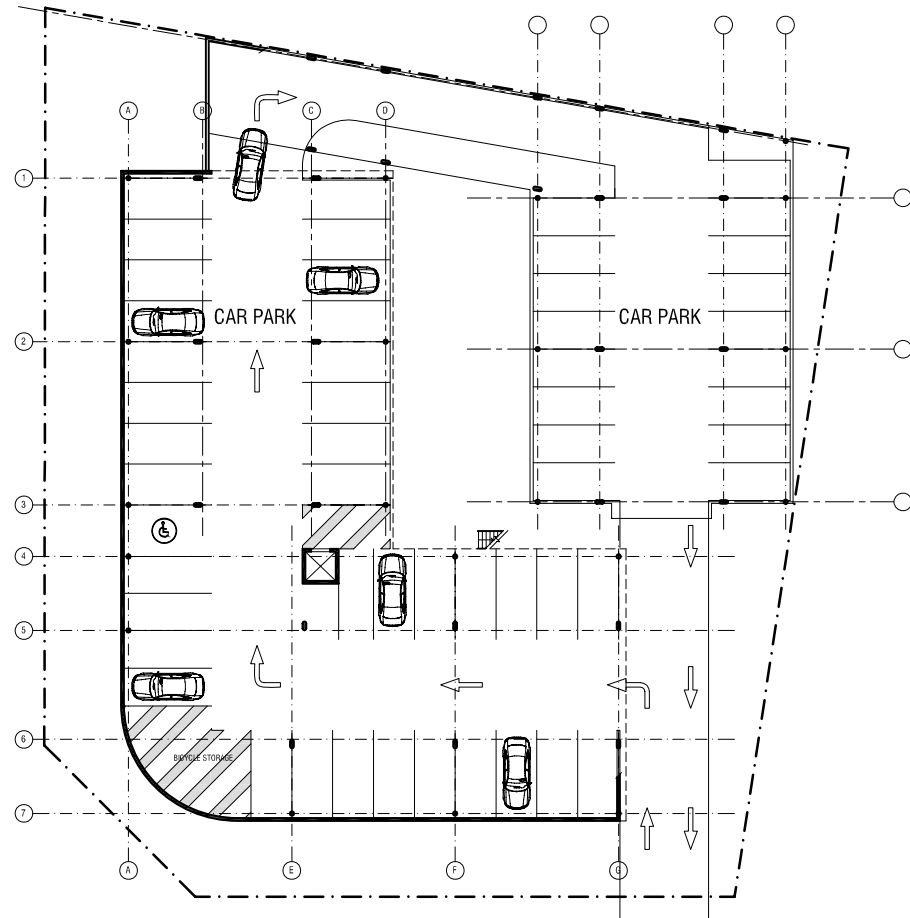

Proposed Building - Block 20 Section 112 Symonston

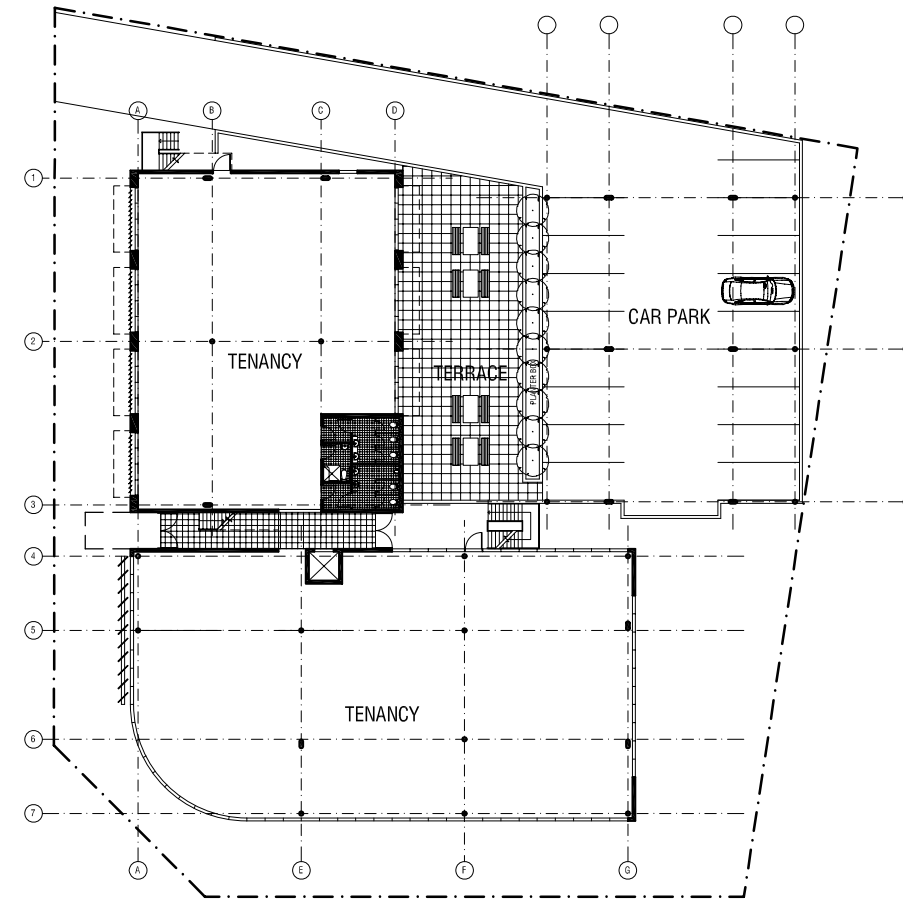

BASEMENT



GROUND FLOOR

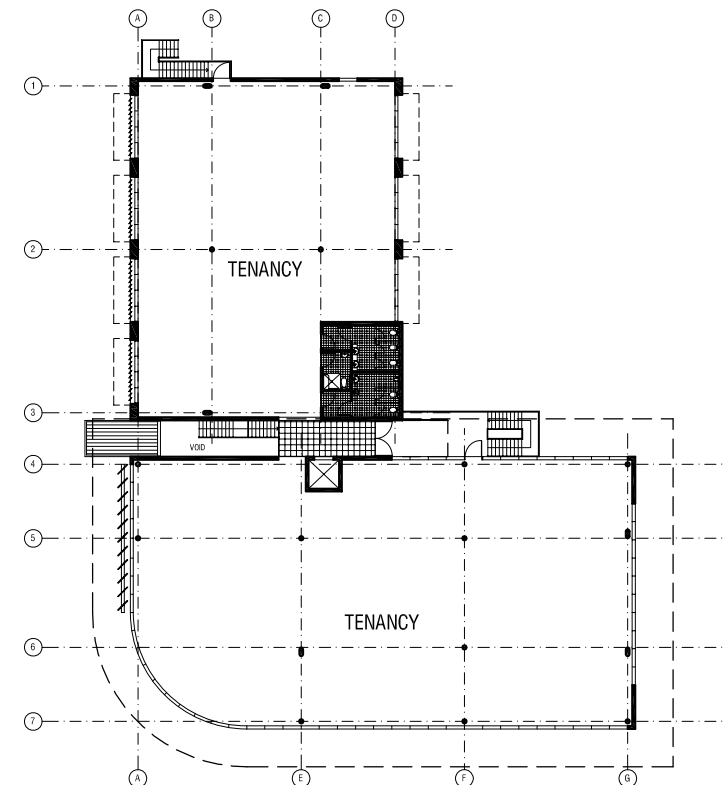

FIRST FLOOR

PROPOSED DEVELOPMENT

SITE AREA:	2639m ²
GROSS FLOOR AREA:	2040m ²
GROUND FLOOR:	1020m ²
FIRST FLOOR:	1020m ²
NET LETTABLE AREA:	1950m ²
GROUND FLOOR:	990m ²
FIRST FLOOR:	960m ²
CARPARKING:	
UNDER BUILDING:	37 CARS
LOWER DECK:	17 CARS
UPPER DECK:	17 CARS



FLOOR PLANS

