

ADJOINING CHURCH

# GROUND FLOOR PLAN

1:100

## LEGEND

- G = GROUND FLOOR
- M = MIDDLE FLOOR
- T = TOP FLOOR
- S = SINGLE BEDROOM
- D = DOUBLE BEDROOM (TWIN BEDS)

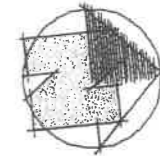

**AMENDED**  
01 FEB 2010

PLANNING & ENVIRONMENT ACT 1987  
MELBOURNE PLANNING SCHEME

Amended plan to Permit No. IP-1997-617C  
Sheet 1 of 4 Date 1/2/10

For and on behalf of the Council of the  
City of Melbourne

Note: this approval relates to the indicated area(s) only.  
Also this plan supersedes the corresponding plan endorsed on 6.1.97

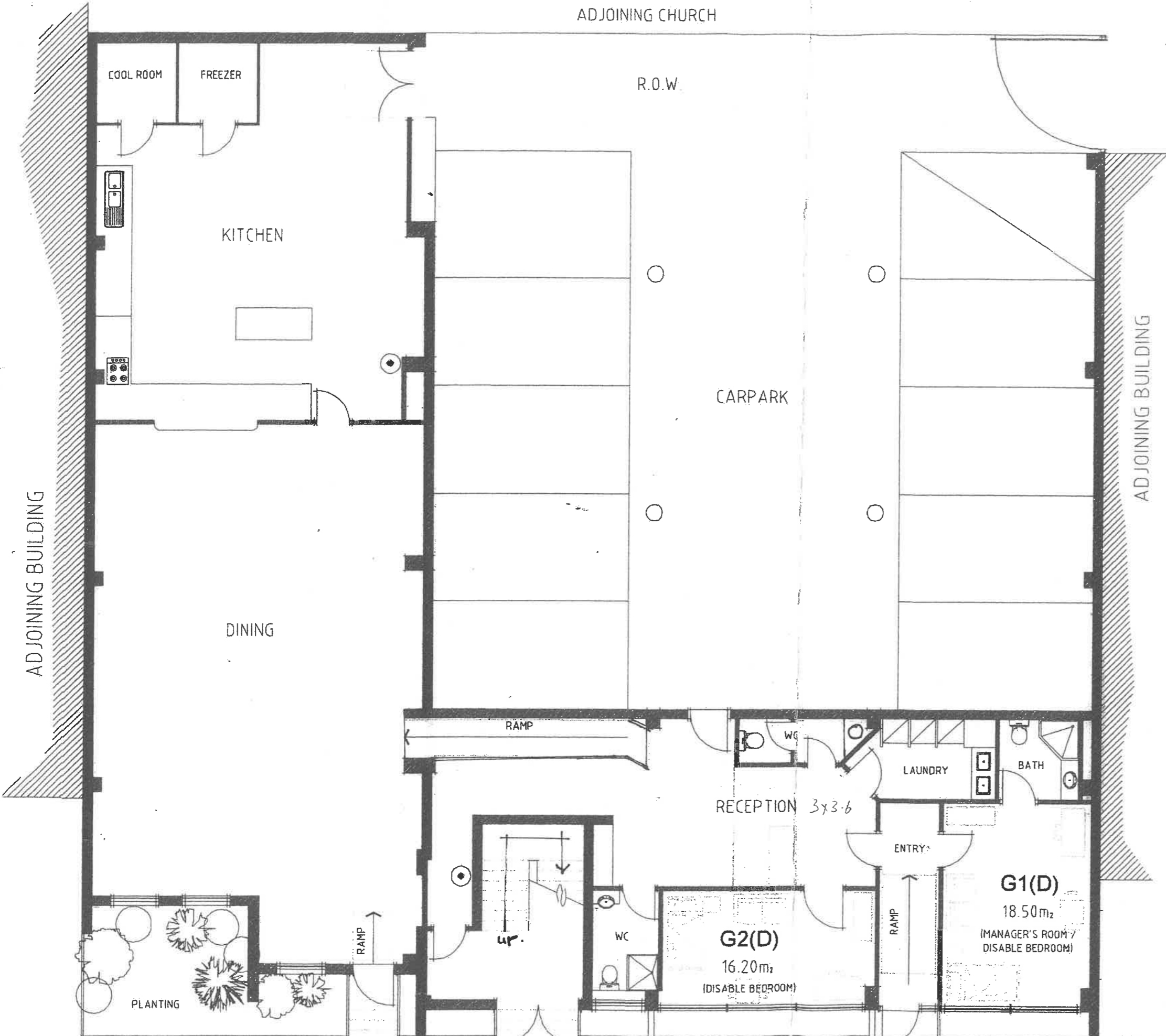

ADJOINING BUILDING

ADJOINING BUILDING

57-65 DRUMMOND STREET, CARLTON  
**STUDENT ACCOMODATION HOUSE**

# MIDDLE FLOOR PLAN

1:100

## LEGEND

- G = GROUND FLOOR
- M = MIDDLE FLOOR
- T = TOP FLOOR
- S = SINGLE BEDROOM
- D = DOUBLE BEDROOM (TWIN BEDS)

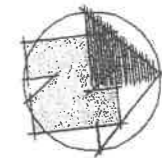

# AMENDED

01 FEB 2010



PLANNING & ENVIRONMENT ACT 1987  
MELBOURNE PLANNING SCHEME

Amended plan to Permit No. TP-1997-61/C

Sheet 2 of 4 Date 1/2/10

For and on behalf of the Council of the City of Melbourne

Note: this approval relates to the indicated area(s) only.  
Also this plan supersedes the corresponding plan endorsed on 15/11/98

# TOP FLOOR PLAN

1:100

## LEGEND

- G = GROUND FLOOR
- M = MIDDLE FLOOR
- T = TOP FLOOR
- S = SINGLE BEDROOM
- D = DOUBLE BEDROOM (TWIN BEDS)

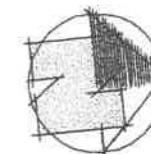

**AMENDED**  
01 FEB 2010

**PLANNING & ENVIRONMENT ACT 1987**  
**MELBOURNE PLANNING SCHEME**  
 Amended plan to Permit No. *TP-1997-0112*  
 Sheet *3* of *4* Date *1/2/10*  
 For and on behalf of the Council of the  
 City of Melbourne  
 Note: this approval relates to the indicated  
 area(s) only.  
 Also this plan supersedes the corresponding  
 plan endorsed on *15/10/98*

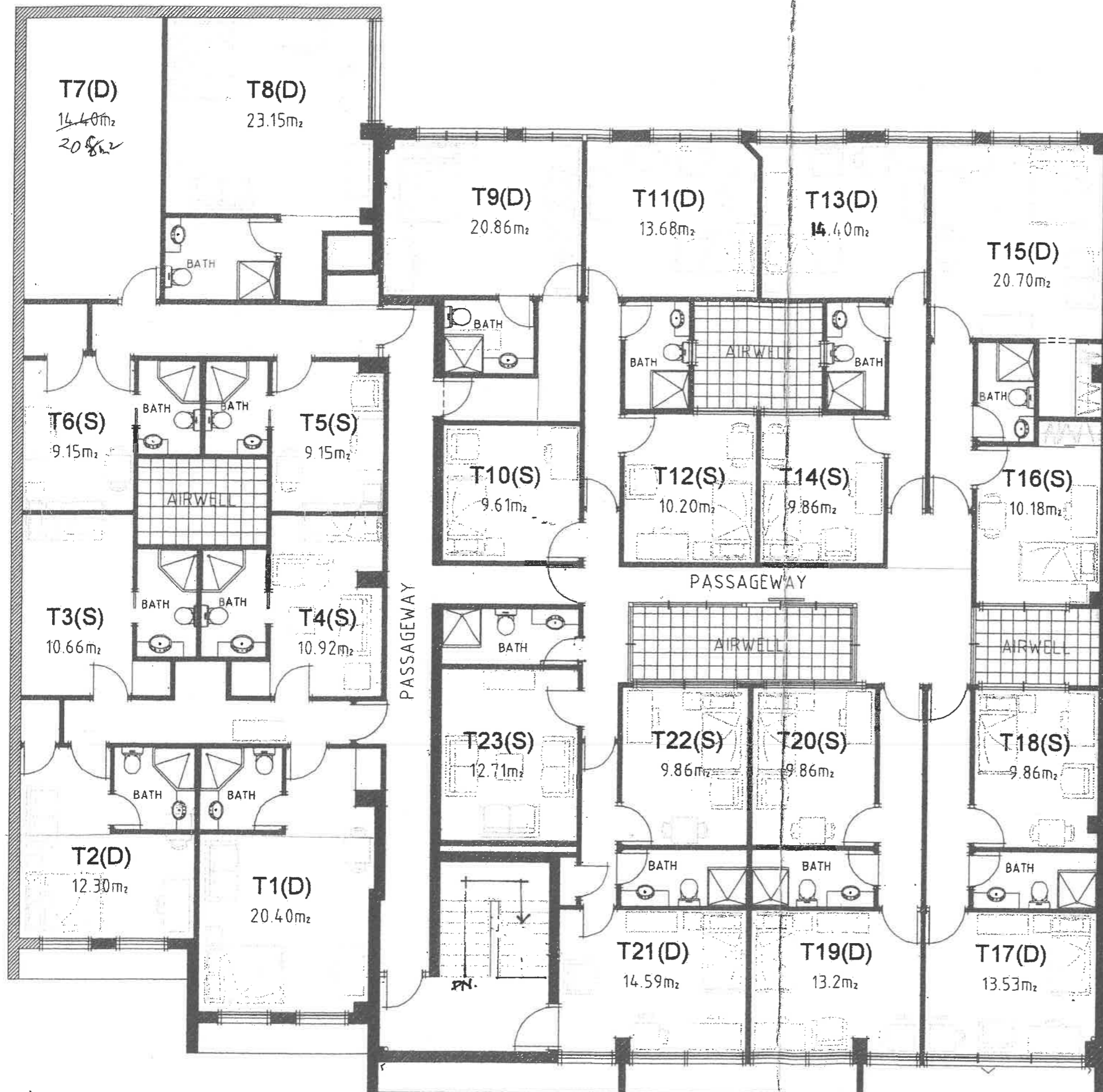

57-65 DRUMMOND STREET, CARLTON  
**STUDENT ACCOMODATION HOUSE**