

Contract for the sale and purchase of land 2019 edition

| TERM | MEANING OF TERM | eCOS ID: 100412154 | NSW DAN: |
|---|---|--------------------|---|
| vendor's agent | Professionals Outer Western Sydney 181 Queen Street ST MARYS NSW 2760 | | Phone: 02 9673 4422 Fax: Ref: Terry Hansen |
| co-agent | | | |
| vendor | | | |
| vendor's solicitor | NSW Trustee & Guardian - Legal 19 O'Connell Street SYDNEY NSW 2000 Attn: Joshua Wong | | Phone: 02 9240 0766 Fax: 02 8022 2022 Ref: 179599 |
| date for completion | 42 days after the contract date | (clause 15) | Email: TAGPL@tag.nsw.gov.au |
| land | 15 Canberra Street OXLEY PARK NSW 2760 | | |
| (Address, plan details and title reference) | LOT 1 IN DEPOSITED PLAN 566338 FOLIO: 1/566338 | | |
| | <input type="checkbox"/> VACANT POSSESSION <input checked="" type="checkbox"/> Subject to existing tenancies | | |
| improvements | <input checked="" type="checkbox"/> HOUSE <input type="checkbox"/> garage <input type="checkbox"/> carport <input type="checkbox"/> home unit <input type="checkbox"/> carspace <input type="checkbox"/> storage space <input type="checkbox"/> none <input type="checkbox"/> other: | | |
| attached copies | <input checked="" type="checkbox"/> documents in the List of Documents as marked or as numbered: <input type="checkbox"/> other documents: | | |

A real estate agent is permitted by legislation to fill up the items in this box in a sale of residential property.

| | | |
|-----------------------|--|--|
| inclusions | <input type="checkbox"/> blinds <input type="checkbox"/> dishwasher <input type="checkbox"/> light fittings <input type="checkbox"/> stove <input type="checkbox"/> built-in wardrobes <input type="checkbox"/> fixed floor coverings <input type="checkbox"/> range hood <input type="checkbox"/> pool equipment <input type="checkbox"/> clothes line <input type="checkbox"/> insect screens <input type="checkbox"/> solar panels <input type="checkbox"/> TV antenna <input type="checkbox"/> curtains <input type="checkbox"/> other: | |
| exclusions | | |
| purchaser | | |
| purchaser's solicitor | | Phone: Fax: Ref: Email: |
| price | \$ | |
| deposit | \$ | (10% of the price, unless otherwise stated) |
| balance | \$ | |
| contract date | | (if not stated, the date this contract was made) |

buyer's agent

vendor

witness

GST AMOUNT (optional)

The price includes

GST of: \$

purchaser

JOINT TENANTS

tenants in common

in unequal shares

witness

vendor agrees to accept a **deposit-bond** (clause 3)

NO yes

Nominated Electronic Lodgment Network (ELN) (clause 30)

PEXA

Electronic transaction (clause 30)

no YES

(if no, vendor must provide further details, such as the proposed applicable waiver, in the space below, or *serve within 14 days* of the contract date):

Tax information (the parties promise this is correct as far as each party is aware)

land tax is adjustable

NO yes

GST: Taxable supply

NO yes in full yes to an extent

Margin scheme will be used in making the taxable supply

NO yes

This sale is not a taxable supply because (one or more of the following may apply) the sale is:

- not made in the course or furtherance of an enterprise that the vendor carries on (section 9-5(b))
- by a vendor who is neither registered nor required to be registered for GST (section 9-5(d))
- GST-free because the sale is the supply of a going concern under section 38-325
- GST-free because the sale is subdivided farm land or farm land supplied for farming under Subdivision 38-O
- input taxed because the sale is of eligible residential premises (sections 40-65, 40-75(2) and 195-1)

Purchaser must make an *GSTRW payment* (residential withholding payment)

NO yes (if yes, vendor must provide further details)

If the further details below are not fully completed at the contract date, the vendor must provide all these details in a separate notice *within 14 days* of the contract date.

GSTRW payment (GST residential withholding payment) – further details

Frequently the supplier will be the vendor. However, sometimes further information will be required as to which entity is liable for GST, for example, if the supplier is a partnership, a trust, part of a GST group or a participant in a GST joint venture.

Supplier's name:

Supplier's ABN:

Supplier's GST branch number (if applicable):

Supplier's business address:

Supplier's email address:

Supplier's phone number:

Supplier's proportion of *GSTRW payment*: \$

If more than one supplier, provide the above details for each supplier.

Amount purchaser must pay – price multiplied by the *RW rate* (residential withholding rate): \$

Amount must be paid: AT COMPLETION at another time (specify):

Is any of the consideration not expressed as an amount in money? NO yes

If "yes", the GST inclusive market value of the non-monetary consideration: \$

Other details (including those required by regulation or the ATO forms):

List of Documents

| General | Strata or community title (clause 23 of the contract) |
|--|---|
| <input checked="" type="checkbox"/> 1 property certificate for the land | <input type="checkbox"/> 32 property certificate for strata common property |
| <input checked="" type="checkbox"/> 2 plan of the land | <input type="checkbox"/> 33 plan creating strata common property |
| <input type="checkbox"/> 3 unregistered plan of the land | <input type="checkbox"/> 34 strata by-laws |
| <input type="checkbox"/> 4 plan of land to be subdivided | <input type="checkbox"/> 35 strata development contract or statement |
| <input type="checkbox"/> 5 document that is to be lodged with a relevant plan | <input type="checkbox"/> 36 strata management statement |
| <input checked="" type="checkbox"/> 6 section 10.7(2) planning certificate under Environmental Planning and Assessment Act 1979 | <input type="checkbox"/> 37 strata renewal proposal |
| <input checked="" type="checkbox"/> 7 additional information included in that certificate under section 10.7(5) | <input type="checkbox"/> 38 strata renewal plan |
| <input checked="" type="checkbox"/> 8 sewerage infrastructure location diagram (service location diagram) | <input type="checkbox"/> 39 leasehold strata - lease of lot and common property |
| <input checked="" type="checkbox"/> 9 sewer lines location diagram (sewerage service diagram) | <input type="checkbox"/> 40 property certificate for neighbourhood property |
| <input checked="" type="checkbox"/> 10 document that created or may have created an easement, profit à prendre, restriction on use or positive covenant disclosed in this contract | <input type="checkbox"/> 41 plan creating neighbourhood property |
| <input type="checkbox"/> 11 <i>planning agreement</i> | <input type="checkbox"/> 42 neighbourhood development contract |
| <input type="checkbox"/> 12 section 88G certificate (positive covenant) | <input type="checkbox"/> 43 neighbourhood management statement |
| <input type="checkbox"/> 13 survey report | <input type="checkbox"/> 44 property certificate for precinct property |
| <input type="checkbox"/> 14 building information certificate or building certificate given under <i>legislation</i> | <input type="checkbox"/> 45 plan creating precinct property |
| <input checked="" type="checkbox"/> 15 lease (with every relevant memorandum or variation) | <input type="checkbox"/> 46 precinct development contract |
| <input type="checkbox"/> 16 other document relevant to tenancies | <input type="checkbox"/> 47 precinct management statement |
| <input type="checkbox"/> 17 licence benefiting the land | <input type="checkbox"/> 48 property certificate for community property |
| <input type="checkbox"/> 18 old system document | <input type="checkbox"/> 49 plan creating community property |
| <input type="checkbox"/> 19 Crown purchase statement of account | <input type="checkbox"/> 50 community development contract |
| <input type="checkbox"/> 20 building management statement | <input type="checkbox"/> 51 community management statement |
| <input checked="" type="checkbox"/> 21 form of requisitions | <input type="checkbox"/> 52 document disclosing a change of by-laws |
| <input checked="" type="checkbox"/> 22 <i>clearance certificate</i> | <input type="checkbox"/> 53 document disclosing a change in a development or management contract or statement |
| <input checked="" type="checkbox"/> 23 land tax certificate | <input type="checkbox"/> 54 document disclosing a change in boundaries |
| Home Building Act 1989 | <input type="checkbox"/> 55 information certificate under Strata Schemes Management Act 2015 |
| <input type="checkbox"/> 24 insurance certificate | <input type="checkbox"/> 56 information certificate under Community Land Management Act 1989 |
| <input type="checkbox"/> 25 brochure or warning | <input type="checkbox"/> 57 disclosure statement - off the plan contract |
| <input type="checkbox"/> 26 evidence of alternative indemnity cover | <input type="checkbox"/> 58 other document relevant to off the plan contract |
| Swimming Pools Act 1992 | Other |
| <input type="checkbox"/> 27 certificate of compliance | <input checked="" type="checkbox"/> 59 |
| <input type="checkbox"/> 28 evidence of registration | s 122(1) certificate under NSW Trustee and Guardian Act 2009 |
| <input type="checkbox"/> 29 relevant occupation certificate | |
| <input type="checkbox"/> 30 certificate of non-compliance | |
| <input type="checkbox"/> 31 detailed reasons of non-compliance | |

HOLDER OF STRATA OR COMMUNITY TITLE RECORDS – Name, address, email address and telephone number

IMPORTANT NOTICE TO VENDORS AND PURCHASERS

Before signing this contract you should ensure that you understand your rights and obligations, some of which are not written in this contract but are implied by law.

WARNING—SMOKE ALARMS

The owners of certain types of buildings and strata lots must have smoke alarms (or in certain cases heat alarms) installed in the building or lot in accordance with regulations under the *Environmental Planning and Assessment Act 1979*. It is an offence not to comply. It is also an offence to remove or interfere with a smoke alarm or heat alarm. Penalties apply.

WARNING—LOOSE-FILL ASBESTOS INSULATION

Before purchasing land that includes any residential premises (within the meaning of Division 1A of Part 8 of the *Home Building Act 1989*) built before 1985, a purchaser is strongly advised to consider the possibility that the premises may contain loose-fill asbestos insulation (within the meaning of Division 1A of Part 8 of the *Home Building Act 1989*). In particular, a purchaser should:

- (a) search the Register required to be maintained under Division 1A of Part 8 of the *Home Building Act 1989*, and
- (b) ask the relevant local council whether it holds any records showing that the residential premises contain loose-fill asbestos insulation.

For further information about loose-fill asbestos insulation (including areas in which residential premises have been identified as containing loose-fill asbestos insulation), contact NSW Fair Trading.

COOLING OFF PERIOD (PURCHASER'S RIGHTS)

1. This is the statement required by section 66X of the *Conveyancing Act 1919* and applies to a contract for the sale of residential property.
2. **EXCEPT** in the circumstances listed in paragraph 3, the purchaser may rescind the contract at any time before 5 pm on—
 - (a) the tenth business day after the day on which the contract was made—in the case of an off the plan contract, or
 - (b) the fifth business day after the day on which the contract was made—in any other case.
3. There is **NO COOLING OFF PERIOD**:
 - (a) if, at or before the time the contract is made, the purchaser gives to the vendor (or the vendor's solicitor or agent) a certificate that complies with section 66W of the Act, or
 - (b) if the property is sold by public auction, or
 - (c) if the contract is made on the same day as the property was offered for sale by public auction but passed in, or
 - (d) if the contract is made in consequence of the exercise of an option to purchase the property, other than an option that is void under section 66ZG of the Act.
4. A purchaser exercising the right to cool off by rescinding the contract will forfeit to the vendor 0.25% of the purchase price of the property. The vendor is entitled to recover the amount forfeited from any amount paid by the purchaser as a deposit under the contract and the purchaser is entitled to a refund of any balance.

DISPUTES

If you get into a dispute with the other party, the Law Society and Real Estate Institute encourage you to use informal procedures such as negotiation, independent expert appraisal, the Law Society Conveyancing Dispute Resolution Scheme or mediation (for example mediation under the Law Society Mediation Program).

AUCTIONS

Regulations made under the Property, Stock and Business Agents Act 2002 prescribe a number of conditions applying to sales by auction.

WARNINGS

1. **Various Acts of Parliament and other matters can affect the rights of the parties to this contract. Some important matters are actions, claims, decisions, licences, notices, orders, proposals or rights of way involving:**

| | |
|---|--|
| APA Group Australian Taxation Office Council County Council Department of Planning, Industry and Environment Department of Primary Industries Electricity and gas Land & Housing Corporation Local Land Services | NSW Department of Education NSW Fair Trading Owner of adjoining land Privacy Public Works Advisory Subsidence Advisory NSW Telecommunications Transport for NSW Water, sewerage or drainage authority |
|---|--|

If you think that any of these matters affects the property, tell your solicitor.
2. **A lease may be affected by the Agricultural Tenancies Act 1990, the Residential Tenancies Act 2010 or the Retail Leases Act 1994.**
3. **If any purchase money is owing to the Crown, it will become payable before obtaining consent, or if no consent is needed, when the transfer is registered.**
4. **If a consent to transfer is required under legislation, see clause 27 as to the obligations of the parties.**
5. **The vendor should continue the vendor's insurance until completion. If the vendor wants to give the purchaser possession before completion, the vendor should first ask the insurer to confirm this will not affect the insurance.**
6. **The purchaser will usually have to pay transfer duty (and sometimes surcharge purchaser duty) on this contract. If duty is not paid on time, a purchaser may incur penalties.**
7. **If the purchaser agrees to the release of deposit, the purchaser's right to recover the deposit may stand behind the rights of others (for example the vendor's mortgagee).**
8. **The purchaser should arrange insurance as appropriate.**
9. **Some transactions involving personal property may be affected by the Personal Property Securities Act 2009.**
10. **A purchaser should be satisfied that finance will be available at the time of completing the purchase.**
11. **Where the market value of the property is at or above a legislated amount, the purchaser may have to comply with a foreign resident capital gains withholding payment obligation (even if the vendor is not a foreign resident). If so, this will affect the amount available to the vendor on completion.**
12. **Purchasers of some residential properties may have to withhold part of the purchase price to be credited towards the GST liability of the vendor. If so, this will also affect the amount available to the vendor. More information is available from the ATO.**

The vendor sells and the purchaser buys the *property* for the price under these provisions instead of Schedule 3 Conveyancing Act 1919, subject to any *legislation* that cannot be excluded.

1 Definitions (a term in italics is a defined term)

In this contract, these terms (in any form) mean –

| | |
|------------------------------|---|
| <i>adjustment date</i> | the earlier of the giving of possession to the purchaser or completion; |
| <i>bank</i> | the Reserve Bank of Australia or an authorised deposit-taking institution which is a bank, a building society or a credit union; |
| <i>business day</i> | any day except a bank or public holiday throughout NSW or a Saturday or Sunday; |
| <i>cheque</i> | a cheque that is not postdated or stale; |
| <i>clearance certificate</i> | a certificate within the meaning of s14-220 of Schedule 1 to the <i>TA Act</i> , that covers one or more days falling within the period from and including the contract date to completion; |
| <i>deposit-bond</i> | a deposit bond or guarantee from an issuer, with an expiry date and for an amount each approved by the vendor; |
| <i>depositholder</i> | vendor's agent (or if no vendor's agent is named in this contract, the vendor's <i>solicitor</i> , or if no vendor's <i>solicitor</i> is named in this contract, the buyer's agent); |
| <i>document of title</i> | document relevant to the title or the passing of title; |
| <i>FRCGW percentage</i> | the percentage mentioned in s14-200(3)(a) of Schedule 1 to the <i>TA Act</i> (12.5% as at 1 July 2017); |
| <i>FRCGW remittance</i> | a remittance which the purchaser must make under s14-200 of Schedule 1 to the <i>TA Act</i> , being the lesser of the <i>FRCGW percentage</i> of the price (inclusive of GST, if any) and the amount specified in a <i>variation served by a party</i> ; |
| <i>GST Act</i> | A New Tax System (Goods and Services Tax) Act 1999; |
| <i>GST rate</i> | the rate mentioned in s4 of A New Tax System (Goods and Services Tax Imposition - General) Act 1999 (10% as at 1 July 2000); |
| <i>GSTRW payment</i> | a payment which the purchaser must make under s14-250 of Schedule 1 to the <i>TA Act</i> (the price multiplied by the <i>GSTRW rate</i>); |
| <i>GSTRW rate</i> | the rate determined under ss14-250(6), (8) or (9) of Schedule 1 to the <i>TA Act</i> (as at 1 July 2018, usually 7% of the price if the margin scheme applies, 1/11 th if not); |
| <i>legislation</i> | an Act or a by-law, ordinance, regulation or rule made under an Act; |
| <i>normally</i> | subject to any other provision of this contract; |
| <i>party</i> | each of the vendor and the purchaser; |
| <i>property</i> | the land, the improvements, all fixtures and the inclusions, but not the exclusions; |
| <i>planning agreement</i> | a valid voluntary agreement within the meaning of s7.4 of the Environmental Planning and Assessment Act 1979 entered into in relation to the <i>property</i> ; |
| <i>requisition</i> | an objection, question or requisition (but the term does not include a claim); |
| <i>rescind</i> | rescind this contract from the beginning; |
| <i>serve</i> | serve in writing on the other <i>party</i> ; |
| <i>settlement cheque</i> | an unendorsed <i>cheque</i> made payable to the person to be paid and – <ul style="list-style-type: none"> • issued by a <i>bank</i> and drawn on itself; or • if authorised in writing by the vendor or the vendor's <i>solicitor</i>, some other <i>cheque</i>; |
| <i>solicitor</i> | in relation to a <i>party</i> , the <i>party's</i> solicitor or licensed conveyancer named in this contract or in a notice <i>served by the party</i> ; |
| <i>TA Act</i> | Taxation Administration Act 1953; |
| <i>terminate</i> | terminate this contract for breach; |
| <i>variation</i> | a variation made under s14-235 of Schedule 1 to the <i>TA Act</i> ; |
| <i>within</i> | in relation to a period, at any time before or during the period; and |
| <i>work order</i> | a valid direction, notice or order that requires work to be done or money to be spent on or in relation to the <i>property</i> or any adjoining footpath or road (but the term does not include a notice under s22E of the Swimming Pools Act 1992 or clause 22 of the Swimming Pools Regulation 2018). |

2 Deposit and other payments before completion

- 2.1 The purchaser must pay the deposit to the *depositholder* as stakeholder.
- 2.2 *Normally*, the purchaser must pay the deposit on the making of this contract, and this time is essential.
- 2.3 If this contract requires the purchaser to pay any of the deposit by a later time, that time is also essential.
- 2.4 The purchaser can pay any of the deposit by giving cash (up to \$2,000) or by unconditionally giving a *cheque* to the *depositholder* or to the vendor, vendor's agent or vendor's *solicitor* for sending to the *depositholder* or by payment by electronic funds transfer to the *depositholder*.
- 2.5 If any of the deposit is not paid on time or a *cheque* for any of the deposit is not honoured on presentation, the vendor can *terminate*. This right to *terminate* is lost as soon as the deposit is paid in full.
- 2.6 If the vendor accepts a bond or guarantee for the deposit, clauses 2.1 to 2.5 do not apply.

BREACH OF COPYRIGHT MAY RESULT IN LEGAL ACTION

- 2.7 If the vendor accepts a bond or guarantee for part of the deposit, clauses 2.1 to 2.5 apply only to the balance.
- 2.8 If any of the deposit or of the balance of the price is paid before completion to the vendor or as the vendor directs, it is a charge on the land in favour of the purchaser until *termination* by the vendor or completion, subject to any existing right.
- 2.9 If each *party* tells the *depositholder* that the deposit is to be invested, the *depositholder* is to invest the deposit (at the risk of the *party* who becomes entitled to it) with a *bank*, in an interest-bearing account in NSW, payable at call, with interest to be reinvested, and pay the interest to the *parties* equally, after deduction of all proper government taxes and financial institution charges and other charges.

3 Deposit-bond

- 3.1 This clause applies only if this contract says the vendor has agreed to accept a *deposit-bond* for the deposit (or part of it).
- 3.2 The purchaser must provide the original *deposit-bond* to the vendor's *solicitor* (or if no *solicitor* the *depositholder*) at or before the making of this contract and this time is essential.
- 3.3 If the *deposit-bond* has an expiry date and completion does not occur by the date which is 14 days before the expiry date, the purchaser must *serve* a replacement *deposit-bond* at least 7 days before the expiry date. The time for service is essential.
- 3.4 The vendor must approve a replacement *deposit-bond* if –
- 3.4.1 it is from the same issuer and for the same amount as the earlier *deposit-bond*; and
- 3.4.2 it has an expiry date at least three months after its date of issue.
- 3.5 A breach of clauses 3.2 or 3.3 entitles the vendor to *terminate*. The right to *terminate* is lost as soon as –
- 3.5.1 the purchaser *serves* a replacement *deposit-bond*; or
- 3.5.2 the deposit is paid in full under clause 2.
- 3.6 Clauses 3.3 and 3.4 can operate more than once.
- 3.7 If the purchaser *serves* a replacement *deposit-bond*, the vendor must *serve* the earlier *deposit-bond*.
- 3.8 The amount of any *deposit-bond* does not form part of the price for the purposes of clause 16.7.
- 3.9 The vendor must give the purchaser the *deposit-bond* –
- 3.9.1 on completion; or
- 3.9.2 if this contract is *rescinded*.
- 3.10 If this contract is *terminated* by the vendor –
- 3.10.1 *normally*, the vendor can immediately demand payment from the issuer of the *deposit-bond*; or
- 3.10.2 if the purchaser *serves* prior to *termination* a notice disputing the vendor's right to *terminate*, the vendor must forward the *deposit-bond* (or its proceeds if called up) to the *depositholder* as stakeholder.
- 3.11 If this contract is *terminated* by the purchaser –
- 3.11.1 *normally*, the vendor must give the purchaser the *deposit-bond*; or
- 3.11.2 if the vendor *serves* prior to *termination* a notice disputing the purchaser's right to *terminate*, the vendor must forward the *deposit-bond* (or its proceeds if called up) to the *depositholder* as stakeholder.

4 Transfer

- 4.1 *Normally*, the purchaser must *serve* at least 14 days before the date for completion –
- 4.1.1 the form of transfer; and
- 4.1.2 particulars required to register any mortgage or other dealing to be lodged with the transfer by the purchaser or the purchaser's mortgagee.
- 4.2 If any information needed for the form of transfer is not disclosed in this contract, the vendor must *serve* it.
- 4.3 If the purchaser *serves* a form of transfer and the transferee is not the purchaser, the purchaser must give the vendor a direction signed by the purchaser personally for this form of transfer.
- 4.4 The vendor can require the purchaser to include a form of covenant or easement in the transfer only if this contract contains the wording of the proposed covenant or easement, and a description of the land benefited.

5 Requisitions

- 5.1 If a form of *requisitions* is attached to this contract, the purchaser is taken to have made those *requisitions*.
- 5.2 If the purchaser is or becomes entitled to make any other *requisition*, the purchaser can make it only by *servicing* it –
- 5.2.1 if it arises out of this contract or it is a general question about the *property* or title - *within* 21 days after the contract date;
- 5.2.2 if it arises out of anything *served* by the vendor - *within* 21 days after the later of the contract date and that *service*; and
- 5.2.3 in any other case - *within* a reasonable time.

6 Error or misdescription

- 6.1 *Normally*, the purchaser can (but only before completion) claim compensation for an error or misdescription in this contract (as to the *property*, the title or anything else and whether substantial or not).
- 6.2 This clause applies even if the purchaser did not take notice of or rely on anything in this contract containing or giving rise to the error or misdescription.
- 6.3 However, this clause does not apply to the extent the purchaser knows the true position.

7 Claims by purchaser

Normally, the purchaser can make a claim (including a claim under clause 6) before completion only by *servicing* it with a statement of the amount claimed, and if the purchaser makes one or more claims before completion –

- 7.1 the vendor can *rescind* if in the case of claims that are not claims for delay –
- 7.1.1 the total amount claimed exceeds 5% of the price;
- 7.1.2 the vendor *serves* notice of intention to *rescind*; and
- 7.1.3 the purchaser does not *serve* notice waiving the claims *within* 14 days after that *service*; and
- 7.2 if the vendor does not *rescind*, the *parties* must complete and if this contract is completed –
- 7.2.1 the lesser of the total amount claimed and 10% of the price must be paid out of the price to and held by the *depositholder* until the claims are finalised or lapse;
- 7.2.2 the amount held is to be invested in accordance with clause 2.9;
- 7.2.3 the claims must be finalised by an arbitrator appointed by the *parties* or, if an appointment is not made *within* 1 month of completion, by an arbitrator appointed by the President of the Law Society at the request of a *party* (in the latter case the *parties* are bound by the terms of the Conveyancing Arbitration Rules approved by the Law Society as at the date of the appointment);
- 7.2.4 the purchaser is not entitled, in respect of the claims, to more than the total amount claimed and the costs of the purchaser;
- 7.2.5 net interest on the amount held must be paid to the *parties* in the same proportion as the amount held is paid; and
- 7.2.6 if the *parties* do not appoint an arbitrator and neither *party* requests the President to appoint an arbitrator *within* 3 months after completion, the claims lapse and the amount belongs to the vendor.

8 Vendor's rights and obligations

- 8.1 The vendor can *rescind* if –
- 8.1.1 the vendor is, on reasonable grounds, unable or unwilling to comply with a *requisition*;
- 8.1.2 the vendor *serves* a notice of intention to *rescind* that specifies the *requisition* and those grounds; and
- 8.1.3 the purchaser does not *serve* a notice waiving the *requisition within* 14 days after that *service*.
- 8.2 If the vendor does not comply with this contract (or a notice under or relating to it) in an essential respect, the purchaser can *terminate* by *servicing* a notice. After the *termination* –
- 8.2.1 the purchaser can recover the deposit and any other money paid by the purchaser under this contract;
- 8.2.2 the purchaser can sue the vendor to recover damages for breach of contract; and
- 8.2.3 if the purchaser has been in possession a *party* can claim for a reasonable adjustment.

9 Purchaser's default

If the purchaser does not comply with this contract (or a notice under or relating to it) in an essential respect, the vendor can *terminate* by *servicing* a notice. After the *termination* the vendor can –

- 9.1 keep or recover the deposit (to a maximum of 10% of the price);
- 9.2 hold any other money paid by the purchaser under this contract as security for anything recoverable under this clause –
- 9.2.1 for 12 months after the *termination*; or
- 9.2.2 if the vendor commences proceedings under this clause *within* 12 months, until those proceedings are concluded; and
- 9.3 sue the purchaser either –
- 9.3.1 where the vendor has resold the *property* under a contract made *within* 12 months after the *termination*, to recover –
- the deficiency on resale (with credit for any of the deposit kept or recovered and after allowance for any capital gains tax or goods and services tax payable on anything recovered under this clause); and
 - the reasonable costs and expenses arising out of the purchaser's non-compliance with this contract or the notice and of resale and any attempted resale; or
- 9.3.2 to recover damages for breach of contract.

10 Restrictions on rights of purchaser

- 10.1 The purchaser cannot make a claim or *requisition* or *rescind* or *terminate* in respect of –
- 10.1.1 the ownership or location of any fence as defined in the Dividing Fences Act 1991;
- 10.1.2 a service for the *property* being a joint service or passing through another property, or any service for another property passing through the *property* ('service' includes air, communication, drainage, electricity, garbage, gas, oil, radio, sewerage, telephone, television or water service);
- 10.1.3 a wall being or not being a party wall in any sense of that term or the *property* being affected by an easement for support or not having the benefit of an easement for support;
- 10.1.4 any change in the *property* due to fair wear and tear before completion;
- 10.1.5 a promise, representation or statement about this contract, the *property* or the title, not set out or referred to in this contract;
- 10.1.6 a condition, exception, reservation or restriction in a Crown grant;

- 10.1.7 the existence of any authority or licence to explore or prospect for gas, minerals or petroleum;
- 10.1.8 any easement or restriction on use the substance of either of which is disclosed in this contract or any non-compliance with the easement or restriction on use; or
- 10.1.9 anything the substance of which is disclosed in this contract (except a caveat, charge, mortgage, priority notice or writ).
- 10.2 The purchaser cannot *rescind* or *terminate* only because of a defect in title to or quality of the inclusions.
- 10.3 *Normally*, the purchaser cannot make a claim or *requisition* or *rescind* or *terminate* or require the vendor to change the nature of the title disclosed in this contract (for example, to remove a caution evidencing qualified title, or to lodge a plan of survey as regards limited title).
- 11 Compliance with work orders**
- 11.1 *Normally*, the vendor must by completion comply with a *work order* made on or before the contract date and if this contract is completed the purchaser must comply with any other *work order*.
- 11.2 If the purchaser complies with a *work order*, and this contract is *rescinded* or *terminated*, the vendor must pay the expense of compliance to the purchaser.
- 12 Certificates and inspections**
- The vendor must do everything reasonable to enable the purchaser, subject to the rights of any tenant –
- 12.1 to have the *property* inspected to obtain any certificate or report reasonably required;
- 12.2 to apply (if necessary in the name of the vendor) for –
- 12.2.1 any certificate that can be given in respect of the *property* under *legislation*; or
- 12.2.2 a copy of any approval, certificate, consent, direction, notice or order in respect of the *property* given under *legislation*, even if given after the contract date; and
- 12.3 to make 1 inspection of the *property* in the 3 days before a time appointed for completion.
- 13 Goods and services tax (GST)**
- 13.1 Terms used in this clause which are not defined elsewhere in this contract and have a defined meaning in the *GST Act* have the same meaning in this clause.
- 13.2 *Normally*, if a *party* must pay the price or any other amount to the other *party* under this contract, GST is not to be added to the price or amount.
- 13.3 If under this contract a *party* must make an adjustment or payment for an expense of another party or pay an expense payable by or to a third party (for example, under clauses 14 or 20.7) –
- 13.3.1 the *party* must adjust or pay on completion any GST added to or included in the expense; but
- 13.3.2 the amount of the expense must be reduced to the extent the party receiving the adjustment or payment (or the representative member of a GST group of which that party is a member) is entitled to an input tax credit for the expense; and
- 13.3.3 if the adjustment or payment under this contract is consideration for a taxable supply, an amount for GST must be added at the *GST rate*.
- 13.4 If this contract says this sale is the supply of a going concern –
- 13.4.1 the *parties* agree the supply of the *property* is a supply of a going concern;
- 13.4.2 the vendor must, between the contract date and completion, carry on the enterprise conducted on the land in a proper and business-like way;
- 13.4.3 if the purchaser is not registered by the date for completion, the *parties* must complete and the purchaser must pay on completion, in addition to the price, an amount being the price multiplied by the *GST rate* ("the retention sum"). The retention sum is to be held by the *depositholder* and dealt with as follows –
- if *within* 3 months of completion the purchaser *serves* a letter from the Australian Taxation Office stating the purchaser is registered with a date of effect of registration on or before completion, the *depositholder* is to pay the retention sum to the purchaser; but
 - if the purchaser does not *serve* that letter *within* 3 months of completion, the *depositholder* is to pay the retention sum to the vendor; and
- 13.4.4 if the vendor, despite clause 13.4.1, *serves* a letter from the Australian Taxation Office stating the vendor has to pay GST on the supply, the purchaser must pay to the vendor on demand the amount of GST assessed.
- 13.5 *Normally*, the vendor promises the margin scheme will not apply to the supply of the *property*.
- 13.6 If this contract says the margin scheme is to apply in making the taxable supply, the *parties* agree that the margin scheme is to apply to the sale of the *property*.
- 13.7 If this contract says the sale is not a taxable supply –
- 13.7.1 the purchaser promises that the *property* will not be used and represents that the purchaser does not intend the *property* (or any part of the *property*) to be used in a way that could make the sale a taxable supply to any extent; and
- 13.7.2 the purchaser must pay the vendor on completion in addition to the price an amount calculated by multiplying the price by the *GST rate* if this sale is a taxable supply to any extent because of –
- a breach of clause 13.7.1; or
 - something else known to the purchaser but not the vendor.
- 13.8 If this contract says this sale is a taxable supply in full and does not say the margin scheme applies to the *property*, the vendor must pay the purchaser on completion an amount of one-eleventh of the price if –

- 13.8.1 this sale is not a taxable supply in full; or
- 13.8.2 the margin scheme applies to the *property* (or any part of the *property*).
- 13.9 If this contract says this sale is a taxable supply to an extent –
- 13.9.1 clause 13.7.1 does not apply to any part of the *property* which is identified as being a taxable supply; and
- 13.9.2 the payments mentioned in clauses 13.7 and 13.8 are to be recalculated by multiplying the relevant payment by the proportion of the price which represents the value of that part of the *property* to which the clause applies (the proportion to be expressed as a number between 0 and 1). Any evidence of value must be obtained at the expense of the vendor.
- 13.10 *Normally*, on completion the vendor must give the recipient of the supply a tax invoice for any taxable supply by the vendor by or under this contract.
- 13.11 The vendor does not have to give the purchaser a tax invoice if the margin scheme applies to a taxable supply.
- 13.12 If the vendor is liable for GST on rents or profits due to issuing an invoice or receiving consideration before completion, any adjustment of those amounts must exclude an amount equal to the vendor's GST liability.
- 13.13 If the purchaser must make a *GSTRW payment* the purchaser must –
- 13.13.1 at least 5 days before the date for completion, *serve* evidence of submission of a *GSTRW payment* notification form to the Australian Taxation Office by the purchaser or, if a direction under clause 4.3 has been *served*, by the transferee named in the transfer *served* with that direction;
- 13.13.2 produce on completion a *settlement cheque* for the *GSTRW payment* payable to the Deputy Commissioner of Taxation;
- 13.13.3 forward the *settlement cheque* to the payee immediately after completion; and
- 13.13.4 *serve* evidence of receipt of payment of the *GSTRW payment* and a copy of the settlement date confirmation form submitted to the Australian Taxation Office.

14 Adjustments

- 14.1 *Normally*, the vendor is entitled to the rents and profits and will be liable for all rates, water, sewerage and drainage service and usage charges, land tax, levies and all other periodic outgoings up to and including the *adjustment date* after which the purchaser will be entitled and liable.
- 14.2 The *parties* must make any necessary adjustment on completion.
- 14.3 If an amount that is adjustable under this contract has been reduced under *legislation*, the *parties* must on completion adjust the reduced amount.
- 14.4 The *parties* must not adjust surcharge land tax (as defined in the Land Tax Act 1956) but must adjust any other land tax for the year current at the *adjustment date* –
- 14.4.1 only if land tax has been paid or is payable for the year (whether by the vendor or by a predecessor in title) and this contract says that land tax is adjustable;
- 14.4.2 by adjusting the amount that would have been payable if at the start of the year –
- the person who owned the land owned no other land;
 - the land was not subject to a special trust or owned by a non-concessional company; and
 - if the land (or part of it) had no separate taxable value, by calculating its separate taxable value on a proportional area basis.
- 14.5 If any other amount that is adjustable under this contract relates partly to the land and partly to other land, the *parties* must adjust it on a proportional area basis.
- 14.6 *Normally*, the vendor can direct the purchaser to produce a *settlement cheque* on completion to pay an amount adjustable under this contract and if so –
- 14.6.1 the amount is to be treated as if it were paid; and
- 14.6.2 the *cheque* must be forwarded to the payee immediately after completion (by the purchaser if the *cheque* relates only to the *property* or by the vendor in any other case).
- 14.7 If on completion the last bill for a water, sewerage or drainage usage charge is for a period ending before the *adjustment date*, the vendor is liable for an amount calculated by dividing the bill by the number of days in the period then multiplying by the number of unbilled days up to and including the *adjustment date*.
- 14.8 The vendor is liable for any amount recoverable for work started on or before the contract date on the *property* or any adjoining footpath or road.

15 Date for completion

The *parties* must complete by the date for completion and, if they do not, a *party* can *serve* a notice to complete if that *party* is otherwise entitled to do so.

16 Completion

• Vendor

- 16.1 On completion the vendor must give the purchaser any *document of title* that relates only to the *property*.
- 16.2 If on completion the vendor has possession or control of a *document of title* that relates also to other property, the vendor must produce it as and where necessary.
- 16.3 *Normally*, on completion the vendor must cause the legal title to the *property* (being an estate in fee simple) to pass to the purchaser free of any mortgage or other interest, subject to any necessary registration.
- 16.4 The legal title to the *property* does not pass before completion.

- 16.5 If the vendor gives the purchaser a document (other than the transfer) that needs to be lodged for registration, the vendor must pay the lodgment fee to the purchaser.
- 16.6 If a *party serves* a land tax certificate showing a charge on any of the land, by completion the vendor must do all things and pay all money required so that the charge is no longer effective against the land.
- **Purchaser**
- 16.7 On completion the purchaser must pay to the vendor, by cash (up to \$2,000) or *settlement cheque* –
- 16.7.1 the price less any:
- deposit paid;
 - *FRCGW remittance* payable;
 - *GSTRW payment*; and
 - amount payable by the vendor to the purchaser under this contract; and
- 16.7.2 any other amount payable by the purchaser under this contract.
- 16.8 If the vendor requires more than 5 *settlement cheques*, the vendor must pay \$10 for each extra *cheque*.
- 16.9 If any of the deposit is not covered by a bond or guarantee, on completion the purchaser must give the vendor an order signed by the purchaser authorising the *depositholder* to account to the vendor for the deposit.
- 16.10 On completion the deposit belongs to the vendor.
- **Place for completion**
- 16.11 *Normally*, the *parties* must complete at the completion address, which is –
- 16.11.1 if a special completion address is stated in this contract - that address; or
- 16.11.2 if none is stated, but a first mortgagee is disclosed in this contract and the mortgagee would usually discharge the mortgage at a particular place - that place; or
- 16.11.3 in any other case - the vendor's *solicitor's* address stated in this contract.
- 16.12 The vendor by reasonable notice can require completion at another place, if it is in NSW, but the vendor must pay the purchaser's additional expenses, including any agency or mortgagee fee.
- 16.13 If the purchaser requests completion at a place that is not the completion address, and the vendor agrees, the purchaser must pay the vendor's additional expenses, including any agency or mortgagee fee.
- 17 Possession**
- 17.1 *Normally*, the vendor must give the purchaser vacant possession of the *property* on completion.
- 17.2 The vendor does not have to give vacant possession if –
- 17.2.1 this contract says that the sale is subject to existing tenancies; and
- 17.2.2 the contract discloses the provisions of the tenancy (for example, by attaching a copy of the lease and any relevant memorandum or variation).
- 17.3 *Normally*, the purchaser can claim compensation (before or after completion) or *rescind* if any of the land is affected by a protected tenancy (a tenancy affected by Schedule 2, Part 7 of the Residential Tenancies Act 2010).
- 18 Possession before completion**
- 18.1 This clause applies only if the vendor gives the purchaser possession of the *property* before completion.
- 18.2 The purchaser must not before completion –
- 18.2.1 let or part with possession of any of the *property*;
- 18.2.2 make any change or structural alteration or addition to the *property*; or
- 18.2.3 contravene any agreement between the *parties* or any direction, document, *legislation*, notice or order affecting the *property*.
- 18.3 The purchaser must until completion –
- 18.3.1 keep the *property* in good condition and repair having regard to its condition at the giving of possession; and
- 18.3.2 allow the vendor or the vendor's authorised representative to enter and inspect it at all reasonable times.
- 18.4 The risk as to damage to the *property* passes to the purchaser immediately after the purchaser enters into possession.
- 18.5 If the purchaser does not comply with this clause, then without affecting any other right of the vendor –
- 18.5.1 the vendor can before completion, without notice, remedy the non-compliance; and
- 18.5.2 if the vendor pays the expense of doing this, the purchaser must pay it to the vendor with interest at the rate prescribed under s101 Civil Procedure Act 2005.
- 18.6 If this contract is *rescinded* or *terminated* the purchaser must immediately vacate the *property*.
- 18.7 If the *parties* or their *solicitors* on their behalf do not agree in writing to a fee or rent, none is payable.
- 19 Rescission of contract**
- 19.1 If this contract expressly gives a *party* a right to *rescind*, the *party* can exercise the right –
- 19.1.1 only by *-serving* a notice before completion; and
- 19.1.2 in spite of any making of a claim or *requisition*, any attempt to satisfy a claim or *requisition*, any arbitration, litigation, mediation or negotiation or any giving or taking of possession.
- 19.2 *Normally*, if a *party* exercises a right to *rescind* expressly given by this contract or any *legislation* –
- 19.2.1 the deposit and any other money paid by the purchaser under this contract must be refunded;
- 19.2.2 a *party* can claim for a reasonable adjustment if the purchaser has been in possession;
- 19.2.3 a *party* can claim for damages, costs or expenses arising out of a breach of this contract; and
- 19.2.4 a *party* will not otherwise be liable to pay the other *party* any damages, costs or expenses.

20 Miscellaneous

- 20.1 The *parties* acknowledge that anything stated in this contract to be attached was attached to this contract by the vendor before the purchaser signed it and is part of this contract.
- 20.2 Anything attached to this contract is part of this contract.
- 20.3 An area, bearing or dimension in this contract is only approximate.
- 20.4 If a *party* consists of 2 or more persons, this contract benefits and binds them separately and together.
- 20.5 A *party's solicitor* can receive any amount payable to the *party* under this contract or direct in writing that it is to be paid to another person.
- 20.6 A document under or relating to this contract is –
- 20.6.1 signed by a *party* if it is signed by the *party* or the *party's solicitor* (apart from a direction under clause 4.3);
- 20.6.2 *served* if it is *served* by the *party* or the *party's solicitor*;
- 20.6.3 *served* if it is *served* on the *party's solicitor*, even if the *party* has died or any of them has died;
- 20.6.4 *served* if it is *served* in any manner provided in s170 of the Conveyancing Act 1919;
- 20.6.5 *served* if it is sent by email or fax to the *party's solicitor*, unless in either case it is not received;
- 20.6.6 *served* on a person if it (or a copy of it) comes into the possession of the person; and
- 20.6.7 *served* at the earliest time it is *served*, if it is *served* more than once.
- 20.7 An obligation to pay an expense of another *party* of doing something is an obligation to pay –
- 20.7.1 if the *party* does the thing personally - the reasonable cost of getting someone else to do it; or
- 20.7.2 if the *party* pays someone else to do the thing - the amount paid, to the extent it is reasonable.
- 20.8 Rights under clauses 11, 13, 14, 17, 24, 30 and 31 continue after completion, whether or not other rights continue.
- 20.9 The vendor does not promise, represent or state that the purchaser has any cooling off rights.
- 20.10 The vendor does not promise, represent or state that any attached survey report is accurate or current.
- 20.11 A reference to any *legislation* (including any percentage or rate specified in *legislation*) is also a reference to any corresponding later *legislation*.
- 20.12 Each *party* must do whatever is necessary after completion to carry out the *party's* obligations under this contract.
- 20.13 Neither taking possession nor *servicing* a transfer of itself implies acceptance of the *property* or the title.
- 20.14 The details and information provided in this contract (for example, on pages 1 - 3) are, to the extent of each *party's* knowledge, true, and are part of this contract.
- 20.15 Where this contract provides for choices, a choice in BLOCK CAPITALS applies unless a different choice is marked.

21 Time limits in these provisions

- 21.1 If the time for something to be done or to happen is not stated in these provisions, it is a reasonable time.
- 21.2 If there are conflicting times for something to be done or to happen, the latest of those times applies.
- 21.3 The time for one thing to be done or to happen does not extend the time for another thing to be done or to happen.
- 21.4 If the time for something to be done or to happen is the 29th, 30th or 31st day of a month, and the day does not exist, the time is instead the last day of the month.
- 21.5 If the time for something to be done or to happen is a day that is not a *business day*, the time is extended to the next *business day*, except in the case of clauses 2 and 3.2.
- 21.6 *Normally*, the time by which something must be done is fixed but not essential.

22 Foreign Acquisitions and Takeovers Act 1975

- 22.1 The purchaser promises that the Commonwealth Treasurer cannot prohibit and has not prohibited the transfer under the Foreign Acquisitions and Takeovers Act 1975.
- 22.2 This promise is essential and a breach of it entitles the vendor to *terminate*.

23 Strata or community title**• Definitions and modifications**

- 23.1 This clause applies only if the land (or part of it) is a lot in a strata, neighbourhood, precinct or community scheme (or on completion is to be a lot in a scheme of that kind).
- 23.2 In this contract –
- 23.2.1 'change', in relation to a scheme, means –
- a registered or registrable change from by-laws set out in this contract;
 - a change from a development or management contract or statement set out in this contract; or
 - a change in the boundaries of common property;
- 23.2.2 'common property' includes association property for the scheme or any higher scheme;
- 23.2.3 'contribution' includes an amount payable under a by-law;
- 23.2.4 'information certificate' includes a certificate under s184 Strata Schemes Management Act 2015 and s26 Community Land Management Act 1989;
- 23.2.5 'information notice' includes a strata information notice under s22 Strata Schemes Management Act 2015 and a notice under s47 Community Land Management Act 1989;

- 23.2.6 'normal expenses', in relation to an owners corporation for a scheme, means normal operating expenses usually payable from the administrative fund of an owners corporation for a scheme of the same kind;
- 23.2.7 'owners corporation' means the owners corporation or the association for the scheme or any higher scheme;
- 23.2.8 'the *property*' includes any interest in common property for the scheme associated with the lot; and
- 23.2.9 'special expenses', in relation to an owners corporation, means its actual, contingent or expected expenses, except to the extent they are –
- normal expenses;
 - due to fair wear and tear;
 - disclosed in this contract; or
 - covered by moneys held in the capital works fund.
- 23.3 Clauses 11, 14.8 and 18.4 do not apply to an obligation of the owners corporation, or to property insurable by it.
- 23.4 Clauses 14.4.2 and 14.5 apply but on a unit entitlement basis instead of an area basis.
- **Adjustments and liability for expenses**
- 23.5 The *parties* must adjust under clause 14.1 –
- 23.5.1 a regular periodic contribution;
- 23.5.2 a contribution which is not a regular periodic contribution but is disclosed in this contract; and
- 23.5.3 on a unit entitlement basis, any amount paid by the vendor for a normal expense of the owners corporation to the extent the owners corporation has not paid the amount to the vendor.
- 23.6 If a contribution is not a regular periodic contribution and is not disclosed in this contract –
- 23.6.1 the vendor is liable for it if it was determined on or before the contract date, even if it is payable by instalments; and
- 23.6.2 the purchaser is liable for all contributions determined after the contract date.
- 23.7 The vendor must pay or allow to the purchaser on completion the amount of any unpaid contributions for which the vendor is liable under clause 23.6.1.
- 23.8 *Normally*, the purchaser cannot make a claim or *requisition* or *rescind* or *terminate* in respect of –
- 23.8.1 an existing or future actual, contingent or expected expense of the owners corporation;
- 23.8.2 a proportional unit entitlement of the lot or a relevant lot or former lot, apart from a claim under clause 6; or
- 23.8.3 a past or future change in the scheme or a higher scheme.
- 23.9 However, the purchaser can *rescind* if –
- 23.9.1 the special expenses of the owners corporation at the later of the contract date and the creation of the owners corporation when calculated on a unit entitlement basis (and, if more than one lot or a higher scheme is involved, added together), less any contribution paid by the vendor, are more than 1% of the price;
- 23.9.2 in the case of the lot or a relevant lot or former lot in a higher scheme, a proportional unit entitlement for the lot is disclosed in this contract but the lot has a different proportional unit entitlement at the contract date or at any time before completion;
- 23.9.3 a change before the contract date or before completion in the scheme or a higher scheme materially prejudices the purchaser and is not disclosed in this contract; or
- 23.9.4 a resolution is passed by the owners corporation before the contract date or before completion to give to the owners in the scheme for their consideration a strata renewal plan that has not lapsed at the contract date and there is not attached to this contract a strata renewal proposal or the strata renewal plan.
- **Notices, certificates and inspections**
- 23.10 The purchaser must give the vendor 2 copies of an information notice addressed to the owners corporation and signed by the purchaser.
- 23.11 The vendor must complete and sign 1 copy of the notice and give it to the purchaser on completion.
- 23.12 Each *party* can sign and give the notice as agent for the other.
- 23.13 The vendor must *serve* an information certificate issued after the contract date in relation to the lot, the scheme or any higher scheme at least 7 days before the date for completion.
- 23.14 The purchaser does not have to complete earlier than 7 days after *service* of the certificate and clause 21.3 does not apply to this provision. On completion the purchaser must pay the vendor the prescribed fee for the certificate.
- 23.15 The vendor authorises the purchaser to apply for the purchaser's own certificate.
- 23.16 The vendor authorises the purchaser to apply for and make an inspection of any record or other document in the custody or control of the owners corporation or relating to the scheme or any higher scheme.
- **Meetings of the owners corporation**
- 23.17 If a general meeting of the owners corporation is convened before completion –
- 23.17.1 if the vendor receives notice of it, the vendor must immediately notify the purchaser of it; and
- 23.17.2 after the expiry of any cooling off period, the purchaser can require the vendor to appoint the purchaser (or the purchaser's nominee) to exercise any voting rights of the vendor in respect of the lot at the meeting.

24 Tenancies

- 24.1 If a tenant has not made a payment for a period preceding or current at the *adjustment date* –
- 24.1.1 for the purposes of clause 14.2, the amount is to be treated as if it were paid; and
- 24.1.2 the purchaser assigns the debt to the vendor on completion and will if required give a further assignment at the vendor's expense.
- 24.2 If a tenant has paid in advance of the *adjustment date* any periodic payment in addition to rent, it must be adjusted as if it were rent for the period to which it relates.
- 24.3 If the *property* is to be subject to a tenancy on completion or is subject to a tenancy on completion –
- 24.3.1 the vendor authorises the purchaser to have any accounting records relating to the tenancy inspected and audited and to have any other document relating to the tenancy inspected;
- 24.3.2 the vendor must *serve* any information about the tenancy reasonably requested by the purchaser before or after completion; and
- 24.3.3 *normally*, the purchaser can claim compensation (before or after completion) if –
- a disclosure statement required by the Retail Leases Act 1994 was not given when required;
 - such a statement contained information that was materially false or misleading;
 - a provision of the lease is not enforceable because of a non-disclosure in such a statement; or
 - the lease was entered into in contravention of the Retail Leases Act 1994.
- 24.4 If the *property* is subject to a tenancy on completion –
- 24.4.1 the vendor must allow or transfer –
- any remaining bond money or any other security against the tenant's default (to the extent the security is transferable);
 - any money in a fund established under the lease for a purpose and compensation for any money in the fund or interest earned by the fund that has been applied for any other purpose; and
 - any money paid by the tenant for a purpose that has not been applied for that purpose and compensation for any of the money that has been applied for any other purpose;
- 24.4.2 if the security is not transferable, each *party* must do everything reasonable to cause a replacement security to issue for the benefit of the purchaser and the vendor must hold the original security on trust for the benefit of the purchaser until the replacement security issues;
- 24.4.3 the vendor must give to the purchaser –
- a proper notice of the transfer (an attornment notice) addressed to the tenant;
 - any certificate given under the Retail Leases Act 1994 in relation to the tenancy;
 - a copy of any disclosure statement given under the Retail Leases Act 1994;
 - a copy of any document served on the tenant under the lease and written details of its service, if the document concerns the rights of the landlord or the tenant after completion; and
 - any document served by the tenant under the lease and written details of its service, if the document concerns the rights of the landlord or the tenant after completion;
- 24.4.4 the vendor must comply with any obligation to the tenant under the lease, to the extent it is to be complied with by completion; and
- 24.4.5 the purchaser must comply with any obligation to the tenant under the lease, to the extent that the obligation is disclosed in this contract and is to be complied with after completion.

25 Qualified title, limited title and old system title

- 25.1 This clause applies only if the land (or part of it) –
- 25.1.1 is under qualified, limited or old system title; or
- 25.1.2 on completion is to be under one of those titles.
- 25.2 The vendor must *serve* a proper abstract of title *within 7 days* after the contract date.
- 25.3 If an abstract of title or part of an abstract of title is attached to this contract or has been lent by the vendor to the purchaser before the contract date, the abstract or part is *served* on the contract date.
- 25.4 An abstract of title can be or include a list of documents, events and facts arranged (apart from a will or codicil) in date order, if the list in respect of each document –
- 25.4.1 shows its date, general nature, names of parties and any registration number; and
- 25.4.2 has attached a legible photocopy of it or of an official or registration copy of it.
- 25.5 An abstract of title –
- 25.5.1 must start with a good root of title (if the good root of title must be at least 30 years old, this means 30 years old at the contract date);
- 25.5.2 in the case of a leasehold interest, must include an abstract of the lease and any higher lease;
- 25.5.3 *normally*, need not include a Crown grant; and
- 25.5.4 need not include anything evidenced by the Register kept under the Real Property Act 1900.
- 25.6 In the case of land under old system title –
- 25.6.1 in this contract 'transfer' means conveyance;
- 25.6.2 the purchaser does not have to *serve* the form of transfer until after the vendor has *served* a proper abstract of title; and
- 25.6.3 each vendor must give proper covenants for title as regards that vendor's interest.
- 25.7 In the case of land under limited title but not under qualified title –

- 25.7.1 *normally*, the abstract of title need not include any document which does not show the location, area or dimensions of the land (for example, by including a metes and bounds description or a plan of the land);
- 25.7.2 clause 25.7.1 does not apply to a document which is the good root of title; and
- 25.7.3 the vendor does not have to provide an abstract if this contract contains a delimitation plan (whether in registrable form or not).
- 25.8 The vendor must give a proper covenant to produce where relevant.
- 25.9 The vendor does not have to produce or covenant to produce a document that is not in the possession of the vendor or a mortgagee.
- 25.10 If the vendor is unable to produce an original document in the chain of title, the purchaser will accept a photocopy from the Registrar-General of the registration copy of that document.
- 26 Crown purchase money**
- 26.1 This clause applies only if purchase money is payable to the Crown, whether or not due for payment.
- 26.2 The vendor is liable for the money, except to the extent this contract says the purchaser is liable for it.
- 26.3 To the extent the vendor is liable for it, the vendor is liable for any interest until completion.
- 26.4 To the extent the purchaser is liable for it, the *parties* must adjust any interest under clause 14.1.
- 27 Consent to transfer**
- 27.1 This clause applies only if the land (or part of it) cannot be transferred without consent under *legislation* or a *planning agreement*.
- 27.2 The purchaser must properly complete and then *serve* the purchaser's part of an application for consent to transfer of the land (or part of it) *within 7 days* after the contract date.
- 27.3 The vendor must apply for consent *within 7 days* after *service* of the purchaser's part.
- 27.4 If consent is refused, either *party* can *rescind*.
- 27.5 If consent is given subject to one or more conditions that will substantially disadvantage a *party*, then that *party* can *rescind within 7 days* after receipt by or *service* upon the *party* of written notice of the conditions.
- 27.6 If consent is not given or refused –
- 27.6.1 *within 42 days* after the purchaser *serves* the purchaser's part of the application, the purchaser can *rescind*; or
- 27.6.2 *within 30 days* after the application is made, either *party* can *rescind*.
- 27.7 Each period in clause 27.6 becomes 90 days if the land (or part of it) is –
- 27.7.1 under a *planning agreement*; or
- 27.7.2 in the Western Division.
- 27.8 If the land (or part of it) is described as a lot in an unregistered plan, each time in clause 27.6 becomes the later of the time and 35 days after creation of a separate folio for the lot.
- 27.9 The date for completion becomes the later of the date for completion and 14 days after *service* of the notice granting consent to transfer.
- 28 Unregistered plan**
- 28.1 This clause applies only if some of the land is described as a lot in an unregistered plan.
- 28.2 The vendor must do everything reasonable to have the plan registered *within 6 months* after the contract date, with or without any minor alteration to the plan or any document to be lodged with the plan validly required or made under *legislation*.
- 28.3 If the plan is not registered *within* that time and in that manner –
- 28.3.1 the purchaser can *rescind*; and
- 28.3.2 the vendor can *rescind*, but only if the vendor has complied with clause 28.2 and with any *legislation* governing the rescission.
- 28.4 Either *party* can *serve* notice of the registration of the plan and every relevant lot and plan number.
- 28.5 The date for completion becomes the later of the date for completion and 21 days after *service* of the notice.
- 28.6 Clauses 28.2 and 28.3 apply to another plan that is to be registered before the plan is registered.
- 29 Conditional contract**
- 29.1 This clause applies only if a provision says this contract or completion is conditional on an event.
- 29.2 If the time for the event to happen is not stated, the time is 42 days after the contract date.
- 29.3 If this contract says the provision is for the benefit of a *party*, then it benefits only that *party*.
- 29.4 If anything is necessary to make the event happen, each *party* must do whatever is reasonably necessary to cause the event to happen.
- 29.5 A *party* can *rescind* under this clause only if the *party* has substantially complied with clause 29.4.
- 29.6 If the event involves an approval and the approval is given subject to a condition that will substantially disadvantage a *party* who has the benefit of the provision, the *party* can *rescind within 7 days* after either *party* *serves* notice of the condition.
- 29.7 If the *parties* can lawfully complete without the event happening –
- 29.7.1 if the event does not happen *within* the time for it to happen, a *party* who has the benefit of the provision can *rescind within 7 days* after the end of that time;
- 29.7.2 if the event involves an approval and an application for the approval is refused, a *party* who has the benefit of the provision can *rescind within 7 days* after either *party* *serves* notice of the refusal; and

- 29.7.3 the date for completion becomes the later of the date for completion and 21 days after the earliest of –
- either *party serving* notice of the event happening;
 - every *party* who has the benefit of the provision *serving* notice waiving the provision; or
 - the end of the time for the event to happen.
- 29.8 If the *parties* cannot lawfully complete without the event happening –
- 29.8.1 if the event does not happen *within* the time for it to happen, either *party* can *rescind*;
- 29.8.2 if the event involves an approval and an application for the approval is refused, either *party* can *rescind*;
- 29.8.3 the date for completion becomes the later of the date for completion and 21 days after either *party* *serves* notice of the event happening.
- 29.9 A *party* cannot *rescind* under clauses 29.7 or 29.8 after the event happens.
- 30 Electronic transaction**
- 30.1 This *Conveyancing Transaction* is to be conducted as an *electronic transaction* if –
- 30.1.1 this contract says that it is an *electronic transaction*;
- 30.1.2 the *parties* otherwise agree that it is to be conducted as an *electronic transaction*; or
- 30.1.3 the *conveyancing rules* require it to be conducted as an *electronic transaction*.
- 30.2 However, this *Conveyancing Transaction* is not to be conducted as an *electronic transaction* –
- 30.2.1 if the land is not *electronically tradeable* or the transfer is not eligible to be lodged electronically; or
- 30.2.2 if, at any time after the *effective date*, but at least 14 days before the date for completion, a *party* *serves* a notice stating a valid reason why it cannot be conducted as an *electronic transaction*.
- 30.3 If, because of clause 30.2.2, this *Conveyancing Transaction* is not to be conducted as an *electronic transaction* –
- 30.3.1 each *party* must –
- bear equally any disbursements or fees; and
 - otherwise bear that *party's* own costs;
- incurred because this *Conveyancing Transaction* was to be conducted as an *electronic transaction*; and
- 30.3.2 if a *party* has paid all of a disbursement or fee which, by reason of this clause, is to be borne equally by the *parties*, that amount must be adjusted under clause 14.2.
- 30.4 If this *Conveyancing Transaction* is to be conducted as an *electronic transaction* –
- 30.4.1 to the extent that any other provision of this contract is inconsistent with this clause, the provisions of this clause prevail;
- 30.4.2 *normally*, words and phrases used in this clause 30 (italicised and in Title Case, such as *Electronic Workspace* and *Lodgment Case*) have the same meaning which they have in the *participation rules*;
- 30.4.3 the *parties* must conduct the *electronic transaction* –
- in accordance with the *participation rules* and the *ECNL*; and
 - using the nominated *ELN*, unless the *parties* otherwise agree;
- 30.4.4 a *party* must pay the fees and charges payable by that *party* to the *ELNO* and the *Land Registry* as a result of this transaction being an *electronic transaction*;
- 30.4.5 any communication from one *party* to another *party* in the *Electronic Workspace* made –
- after the *effective date*; and
 - before the receipt of a notice given under clause 30.2.2;
- is taken to have been received by that *party* at the time determined by s13A of the *Electronic Transactions Act 2000*; and
- 30.4.6 a document which is an *electronic document* is *served* as soon as it is first *Digitally Signed* in the *Electronic Workspace* on behalf of the *party* required to *serve* it.
- 30.5 *Normally*, the vendor must *within 7 days* of the *effective date* –
- 30.5.1 create an *Electronic Workspace*;
- 30.5.2 *populate* the *Electronic Workspace* with *title data*, the date for completion and, if applicable, *mortgagee details*; and
- 30.5.3 invite the purchaser and any *discharging mortgagee* to the *Electronic Workspace*.
- 30.6 If the vendor has not created an *Electronic Workspace* in accordance with clause 30.5, the purchaser may create an *Electronic Workspace*. If the purchaser creates the *Electronic Workspace* the purchaser must –
- 30.6.1 *populate* the *Electronic Workspace* with *title data*;
- 30.6.2 create and *populate* an *electronic transfer*;
- 30.6.3 *populate* the *Electronic Workspace* with the date for completion and a nominated *completion time*; and
- 30.6.4 invite the vendor and any *incoming mortgagee* to join the *Electronic Workspace*.
- 30.7 *Normally*, *within 7 days* of receiving an invitation from the vendor to join the *Electronic Workspace*, the purchaser must –
- 30.7.1 join the *Electronic Workspace*;
- 30.7.2 create and *populate* an *electronic transfer*;
- 30.7.3 invite any *incoming mortgagee* to join the *Electronic Workspace*; and
- 30.7.4 *populate* the *Electronic Workspace* with a nominated *completion time*.

- 30.8 If the purchaser has created the *Electronic Workspace* the vendor must *within* 7 days of being invited to the *Electronic Workspace* –
- 30.8.1 join the *Electronic Workspace*;
 - 30.8.2 *populate* the *Electronic Workspace* with *mortgagee details*, if applicable; and
 - 30.8.3 invite any *discharging mortgagee* to join the *Electronic Workspace*.
- 30.9 To complete the financial settlement schedule in the *Electronic Workspace* –
- 30.9.1 the purchaser must provide the vendor with *adjustment figures* at least 2 *business days* before the date for completion;
 - 30.9.2 the vendor must confirm the *adjustment figures* at least 1 *business day* before the date for completion; and
 - 30.9.3 if the purchaser must make a *GSTRW payment* or an *FRCGW remittance*, the purchaser must *populate* the *Electronic Workspace* with the payment details for the *GSTRW payment* or *FRCGW remittance* payable to the Deputy Commissioner of Taxation at least 2 *business days* before the date for completion.
- 30.10 Before completion, the *parties* must ensure that –
- 30.10.1 all *electronic documents* which a *party* must *Digitally Sign* to complete the *electronic transaction* are *populated* and *Digitally Signed*;
 - 30.10.2 all certifications required by the *ECNL* are properly given; and
 - 30.10.3 they do everything else in the *Electronic Workspace* which that *party* must do to enable the *electronic transaction* to proceed to completion.
- 30.11 If completion takes place in the *Electronic Workspace* –
- 30.11.1 payment electronically on completion of the price in accordance with clause 16.7 is taken to be payment by a single *settlement cheque*;
 - 30.11.2 the completion address in clause 16.11 is the *Electronic Workspace*; and
 - 30.11.3 clauses 13.13.2 to 13.13.4, 16.8, 16.12, 16.13 and 31.2.2 to 31.2.4 do not apply.
- 30.12 If the computer systems of any of the *Land Registry*, the *ELNO* or the Reserve Bank of Australia are inoperative for any reason at the *completion time* agreed by the *parties*, a failure to complete this contract for that reason is not a default under this contract on the part of either *party*.
- 30.13 If the computer systems of the *Land Registry* are inoperative for any reason at the *completion time* agreed by the *parties*, and the *parties* choose that financial settlement is to occur despite this, then on financial settlement occurring –
- 30.13.1 all *electronic documents Digitally Signed* by the vendor, the *certificate of title* and any discharge of mortgage, withdrawal of caveat or other *electronic document* forming part of the *Lodgment Case* for the *electronic transaction* shall be taken to have been unconditionally and irrevocably delivered to the purchaser or the purchaser's mortgagee at the time of financial settlement together with the right to deal with the land comprised in the *certificate of title*; and
 - 30.13.2 the vendor shall be taken to have no legal or equitable interest in the *property*.
- 30.14 A *party* who holds a *certificate of title* must act in accordance with any *Prescribed Requirement* in relation to the *certificate of title* but if there is no *Prescribed Requirement*, the vendor must serve the *certificate of title* after completion.
- 30.15 If the *parties* do not agree about the delivery before completion of one or more documents or things that cannot be delivered through the *Electronic Workspace*, the *party* required to deliver the documents or things –
- 30.15.1 holds them on completion in escrow for the benefit of; and
 - 30.15.2 must immediately after completion deliver the documents or things to, or as directed by; the *party* entitled to them.
- 30.16 In this clause 30, these terms (in any form) mean –
- adjustment figures* details of the adjustments to be made to the price under clause 14;
 - certificate of title* the paper duplicate of the folio of the register for the land which exists immediately prior to completion and, if more than one, refers to each such paper duplicate;
 - completion time* the time of day on the date for completion when the *electronic transaction* is to be settled;
 - conveyancing rules* the rules made under s12E of the Real Property Act 1900;
 - discharging mortgagee* any discharging mortgagee, chargee, covenant chargee or caveator whose provision of a *Digitally Signed* discharge of mortgage, discharge of charge or withdrawal of caveat is required in order for unencumbered title to the *property* to be transferred to the purchaser;
 - ECNL* the Electronic Conveyancing National Law (NSW);
 - effective date* the date on which the *Conveyancing Transaction* is agreed to be an *electronic transaction* under clause 30.1.2 or, if clauses 30.1.1 or 30.1.3 apply, the contract date;
 - electronic document* a dealing as defined in the Real Property Act 1900 which may be created and *Digitally Signed* in an *Electronic Workspace*;
 - electronic transfer* a transfer of land under the Real Property Act 1900 for the *property* to be prepared and *Digitally Signed* in the *Electronic Workspace* established for the purposes of the *parties' Conveyancing Transaction*;

| | |
|---------------------------------|---|
| <i>electronic transaction</i> | a <i>Conveyancing Transaction</i> to be conducted for the <i>parties</i> by their legal representatives as <i>Subscribers</i> using an <i>ELN</i> and in accordance with the <i>ECNL</i> and the <i>participation rules</i> ; |
| <i>electronically tradeable</i> | a land title that is Electronically Tradeable as that term is defined in the <i>conveyancing rules</i> ; |
| <i>incoming mortgagee</i> | any mortgagee who is to provide finance to the purchaser on the security of the <i>property</i> and to enable the purchaser to pay the whole or part of the price; |
| <i>mortgagee details</i> | the details which a <i>party</i> to the <i>electronic transaction</i> must provide about any <i>discharging mortgagee</i> of the <i>property</i> as at completion; |
| <i>participation rules</i> | the participation rules as determined by the <i>ECNL</i> ; |
| <i>populate</i> | to complete data fields in the <i>Electronic Workspace</i> ; and |
| <i>title data</i> | the details of the title to the <i>property</i> made available to the <i>Electronic Workspace</i> by the <i>Land Registry</i> . |

31 Foreign Resident Capital Gains Withholding

- 31.1 This clause applies only if –
- 31.1.1 the sale is not an excluded transaction within the meaning of s14-215 of Schedule 1 to the *TA Act*; and
- 31.1.2 a *clearance certificate* in respect of every vendor is not attached to this contract.
- 31.2 The purchaser must –
- 31.2.1 at least 5 days before the date for completion, *serve* evidence of submission of a purchaser payment notification to the Australian Taxation Office by the purchaser or, if a direction under clause 4.3 has been *served*, by the transferee named in the transfer *served* with that direction;
- 31.2.2 produce on completion a *settlement cheque* for the *FRCGW remittance* payable to the Deputy Commissioner of Taxation;
- 31.2.3 forward the *settlement cheque* to the payee immediately after completion; and
- 31.2.4 *serve* evidence of receipt of payment of the *FRCGW remittance*.
- 31.3 The vendor cannot refuse to complete if the purchaser complies with clauses 31.2.1 and 31.2.2.
- 31.4 If the vendor *serves* any *clearance certificate* or *variation*, the purchaser does not have to complete earlier than 7 days after that *service* and clause 21.3 does not apply to this provision.
- 31.5 If the vendor *serves* in respect of every vendor either a *clearance certificate* or a *variation* to 0.00 percent, clauses 31.2 and 31.3 do not apply.

32 Residential off the plan contract

- 32.1 This clause applies if this contract is an off the plan contract within the meaning of Division 10 of Part 4 of the Conveyancing Act 1919 (the Division).
- 32.2 No provision of this contract has the effect of excluding, modifying or restricting the operation of the Division.
- 32.3 If the purchaser makes a claim for compensation under the terms prescribed by clause 6A of the Conveyancing (Sale of Land) Regulation 2017 –
- 32.3.1 the purchaser cannot make a claim under this contract about the same subject matter, including a claim under clauses 6 or 7; and
- 32.3.2 the claim for compensation is not a claim under this contract.
- 32.4 This clause does not apply to a contract made before the commencement of the amendments to the Division under the Conveyancing Legislation Amendment Act 2018.

SPECIAL CONDITIONS

1 Discrepancies

- 1.1 In the event of any discrepancy between these special conditions and the printed form of this contract, these special conditions will prevail.

2 Amendments to Contract

- 2.1 The terms of the printed form of this contract are amended as follows:

2.1.1 In clause 4.1, add the words “duly signed by the purchaser or the purchaser’s solicitor” after the word “transfer”; and

2.1.2 Delete clause 7.1.1.

3 Unauthorised access to the property

- 3.1 Apart from the authority given by the vendor to the purchaser in clause 12 of the contract, the purchaser must not without the vendor’s written authority do any of the following:

3.1.1 enter the property;

3.1.2 occupy the property;

3.1.3 take possession of the property; or

3.1.4 carry out any work to or on the property.

- 3.2 If the purchaser without the vendor’s written permission does any of those things referred to in special condition 3.1.1 to 3.1.4 (inclusive) at any time between the date of this contract and its completion, the purchaser must pay the vendor on completion a fee calculated at the rate of ten per centum (10%) per annum on the balance of the purchase money from the date of the contract to the date of completion.

3.2.1 The purchaser agrees that the vendor’s obligation to complete the contract is interdependent on the purchaser’s payment to the vendor of this fee on completion.

- 3.3 If interest is payable under special condition 9 of this contract, the fee payable under this special condition will only be paid up until the date of completion nominated in this contract.

4 Condition of the property

- 4.1 The purchaser accepts the property in its current condition as at the contract date and cannot make a claim (whether for compensation or not), objection, requisition, delay completion, or rescind or terminate this contract in respect of:

4.1.1 the state of repair or condition of the property and all inclusions;

- 4.1.2 any existing infestation, dilapidation and decay;
- 4.1.3 all defects latent and patent;
- 4.1.4 the form of or lack of water, sewerage, drainage and plumbing services and connections;
- 4.1.5 any encroachment by or upon the property;
- 4.1.6 any latent or patent contamination affecting or emanating from the property and any environmental liability affecting the property at any time;
- 4.1.7 the presence in or on the property of asbestos or other hazardous substances;
- 4.1.8 the form of or lack of access to the property; and
- 4.1.9 any non-compliance with the Swimming Pools Act 1992, Local Government Act 1993 or any associated Ordinance pursuant to that Act in respect of any building on the land.

5 Additional rights of vendor to rescind

- 5.1 The vendor can by notice in writing rescind this contract if:
 - 5.1.1 the purchaser (or where there is more than one purchaser, any one of them) prior to completion dies, becomes mentally ill or is declared bankrupt; or
 - 5.1.2 the purchaser being a company, resolves to go into liquidation, enter into any scheme or arrangement with creditors, be the subject of a petition for winding up or the appointment of a receiver, liquidation or official manager.
- 5.2 The provisions of clause 19 will apply to these additional rights of the vendor to rescind.

6 Purchaser's warranties

- 6.1 The purchaser acknowledges and warrants that:
 - 6.1.1 it does not rely on any letters, documents, correspondence or arrangements whether oral or in writing as adding to or amending the terms, conditions, warranties and arrangements set out in this contract;
 - 6.1.2 it has made its own enquiries in respect of the property;
 - 6.1.3 it does not rely on any representation of the vendor, the vendor's agent, the vendor's solicitor or anyone on their behalf; and
 - 6.1.4 this contract comprises the whole agreement between the parties in respect of the property or its purchase.
- 6.2 The purchaser warrants as an essential term of this contract that it is not:

- 6.2.1 the vendor's agent, or an employee or contractor of the vendor's agent;
- 6.2.2 an employee or contractor of NSW Trustee and Guardian or the Department of Communities and Justice; or
- 6.2.3 a 'close relative' (as defined in section 49(6) of the *Property and Stock Agents Act 2002*) of a person in special conditions 6.2.1 or 6.2.2.

7 No representation

- 7.1 The vendor makes no representation or warranty about:
 - 7.1.1 the condition and state of repair, including the structural condition, of the property and the inclusions;
 - 7.1.2 the use of the property or the suitability of the property for the purchaser's future use;
 - 7.1.3 the potential for future development of the property; and/or
 - 7.1.4 the value of the property.
- 7.2 The purchaser relies solely on its own enquiries inspection and examination in respect of the above.
- 7.3 The purchaser acknowledges that it has had the opportunity to undertake due diligence in relation to the property including, without limitation, the matters referred to in this contract and any other matter which a prudent purchaser would investigate prior to purchasing this property.

8 Notice to complete

- 8.1 If a notice to complete (Notice) is served, it is agreed by the vendor and purchaser(s) that:
 - 8.1.1 the Notice will not give less than 14 days after the day immediately following the day on which the Notice is received by the recipient of the Notice.
 - 8.1.2 the Notice may specify an hour of the day at or before which time settlement is to take place;
 - 8.1.3 the Notice will make time for completion essential;
 - 8.1.4 the Notice is deemed reasonable and sufficient to render the time for completion essential; and
 - 8.1.5 should the vendor serve a Notice the purchaser will be liable for a fee of \$260.00 plus GST, payable on completion.

9 Interest on balance of purchase money

- 9.1 If the purchaser(s) does not complete this purchase by the completion date, without default by the vendor:

- 9.1.1 the purchaser(s) must pay to the vendor on completion an amount calculated as 10% per annum interest on the balance of the purchase money;
- 9.1.2 this interest will be calculated at a daily rate from the day immediately after the completion date to the day when the sale is completed; and
- 9.1.3 this interest is payable in addition to the balance of the purchase money and in addition to any fee payable under special condition 3 of this contract.
- 9.2 It is agreed that the amount payable under this special condition is a genuine pre-estimate of the vendor's loss of interest for the purchase money and liability for rates and outgoings.
- 9.3 If settlement is delayed due to the fault of the purchaser, the purchaser will allow the vendor the sum of \$150.00 plus GST on settlement, for each cancellation.

10 Agent

- 10.1 The purchaser warrants to the vendor that it was not introduced to the vendor or the property directly or indirectly by any real estate agent or other person who may be entitled to claim commission from the vendor as a result of this sale other than the vendors agent, if any, referred to in this contract.
- 10.2 The purchaser indemnifies the vendor in respect of any claim which the vendor may incur or become liable for as a result of a breach by the purchaser of the warranty in this clause.

11 Guarantee and indemnity if the purchaser is a company

- 11.1 If the purchaser of the property is a company, the officers or persons who sign this contract on behalf of the company or who attest the seal of the company on this contract:
 - 11.1.1 jointly and separately guarantee all obligations of the purchaser under this contract including the payment of the purchase price; and
 - 11.1.2 jointly and separately indemnify the vendor in respect of any default of the purchaser under this contract.
- 11.2 This guarantee and indemnity is given by each guarantor as principal and is not discharged or released by any release or variation of this contract between the vendor and the purchaser.

12 Public Trustee name change to NSW Trustee and Guardian

- 12.1 The purchaser acknowledges by signing this contract that:
 - 12.1.1 The purchaser is aware that, from 1 July 2009, the Public Trustee became known as NSW Trustee and Guardian;

- 12.1.2 Pursuant to clauses 3, 5 and 11 of Schedule 1 of the NSW Trustee and Guardian Act 2009, NSW Trustee and Guardian is the same as the former Public Trustee;
- 12.1.3 All documents made and signed in the name of the Public Trustee NSW before or after 1 July 2009 are to be treated as signed in the name of the NSW Trustee and Guardian and any reference in a document to the Public Trustee is to be read as a reference to the NSW Trustee and Guardian;
- 12.1.4 The vendor may hand over on settlement documents of title which are in the name of Public Trustee or NSW Trustee and Guardian; and
- 12.1.5 The vendor may execute any documents under the name of Public Trustee or NSW Trustee and Guardian.
- 12.2 The purchaser will not be entitled to make any requisitions as to title, objections, claims, delay completion, rescind or terminate in respect to any matter arising from this special condition or the use of the names Public Trustee or NSW Trustee and Guardian.
- 12.3 The vendor undertakes to answer any requisitions which may issue from Land Registry Services NSW in respect of the use of the names Public Trustee or NSW Trustee and Guardian.

13 Requisitions on title

- 13.1 Notwithstanding anything to the contrary contained in this contract or implied at common law, the purchaser acknowledges that:
- 13.1.1 the purchaser's rights to raise requisitions on title in respect of this contract and the property the subject of this contract will be limited to raising requisitions in the form annexed to this contract; and
- 13.1.2 the purchaser will have no right or entitlement to raise any further or other requisitions on title other than those in the form annexed to this contract.

14 Deposit by Instalments

- 14.1 If agreed by the vendor in writing and notwithstanding clause 2.2 of the printed form of the contract, the purchaser will pay the total deposit being 10% of the purchase price as specified on the front page of the contract in the amounts and upon the dates as follows:
- 14.1.1 5% of the purchase price – upon the date of this contract, and
- 14.1.2 the balance of the 10% deposit upon the first to occur of:
- (i) completion of this contract, and
 - (ii) the date upon which the vendor terminates this contract due to default by the purchaser.

14.2 Notwithstanding clause 2.2, the purchaser will pay the instalment of the deposit payable upon completion. As provided for in clause 2.3, time is essential in the due payment of this instalment of the deposit.

14.3 The purchaser acknowledges that, notwithstanding any other correspondence issuing from any person (and, in particular, from the Agent or any representative of the vendor), the deposit payable pursuant to this contract is equivalent to 10% of the purchase price to secure the purchaser's obligations pursuant to this contract.

15 Survey report

15.1 The purchaser acknowledges that in respect of this property the vendor does not have a survey report.

15.2 The purchaser must not raise any requisition, objection, claim for compensation, delay completion or rescind or terminate this contract because there is no survey report.

16 Building certificate

16.1 The purchaser acknowledges that in respect of this property:

16.1.1 the vendor does not have a building certificate issued under the *Environmental Planning and Assessment Act 1979* ('Building Certificate');

16.1.2 the vendor does not authorise the purchaser to have the property inspected to obtain a Building Certificate;

16.1.3 it will not apply to the local authority for a Building Certificate; and

16.1.4 the purchaser must not raise any requisition, objection, claim for compensation, delay completion or rescind or terminate this contract because there is no Building Certificate available for the property.

17 Duty

17.1 The purchaser must pay all transfer duty payable in respect of this contract and must ensure that this contract is assessed and stamped in accordance with the *Duties Act 1997* and all other applicable laws.

18 Sewerage service and sewer location diagrams

18.1 If sewerage service and sewer location diagrams are attached to this contract, the purchaser must not make any objection, requisition, or claim for compensation in respect of anything referred to or disclosed in the diagrams or due to lack of accuracy or completeness of the diagrams.

19 Residential Tenancy Agreement

- 19.1 In this special condition the following words have these meanings unless the contrary intention appears:
- 19.1.1 **“Tenancy Agreement”** means the Residential Tenancy Agreement dated 9 August 2017, a copy of which is attached to this contract and is continuing on a holding over basis.
- 19.1.2 **“Tenant”** means the person or persons with the right to occupy the property under the Tenancy Agreement and includes the person to whom such a right passes by transfer or operation of the law and a sub-tenant of the tenant where applicable.
- 19.2 The purchaser acknowledges that they have obtained legal advice and have satisfied themselves in respect of the terms and conditions of the Tenancy Agreement.
- 19.3 The purchaser takes title to the property subject to the Tenant’s occupation.
- 19.4 From the completion of this contract, the purchaser must comply with any obligation of the vendor in relation to the tenancy, to the extent that the obligation is disclosed in this contract and indemnifies the vendor accordingly.
- 19.5 The vendor will not be required to give any notice to terminate the Tenancy Agreement prior to completion of this contract.
- 19.6 The vendor provides no warranty in relation to the terms or currency of the Tenancy Agreement and the purchaser must not make any objection, requisition or claim (whether for compensation or not), or delay completion of this contract, or rescind or terminate this contract due to:
- 19.6.1 any matter disclosed in this special condition;
- 19.6.2 any of the terms of the Tenancy Agreement and whether the Tenancy Agreement has been complied with, either by the vendor or the Tenant;
- 19.6.3 the amount of rent being paid pursuant to the Tenancy Agreement at any time and whether the Tenant is in arrears of rent or otherwise in breach of the Tenancy Agreement; or
- 19.6.4 the property becoming vacant prior to completion.

20 Delay of completion due to COVID-19 direction

- 20.1 The vendor and purchaser acknowledge and agree that if a party is prevented from complying with the terms of this contract prior to the date for completion directly as a result of directions by the New South Wales Government or its health department to restrict individuals’ movements or lockdown businesses or industry activities in the State of NSW and the

directions have caused consequent delay, withdrawal or non-acceptance of lodgements or processing by the NSW Land Registry Services or by a party's settlement agent (Consequent Delaying Event), then the impacted party may:

- 20.1.1 serve a written notice on the other within 3 business days after the Consequent Delaying Event occurs; and
- 20.1.2 the notice may amend the date for completion to be the later of the date for completion under the terms of the contract and the date up to fourteen (14) days after the date the Consequent Delaying Event ends.
- 20.2 The purchaser must not raise any requisition, objection, claim for compensation, delay completion or rescind or terminate this contract in respect of any alteration to the date for completion as a result of this special condition or in respect of any matter referred to in this special condition.

PRESCRIBED CONDITIONS OF SALE BY AUCTION

Property and Stock Agents Regulation 2014

Section 15 Conditions of sale by auction

- (1) The following conditions are prescribed as applicable to and in respect of the sale by auction of land or livestock—
 - (a) The vendor's reserve price must be given in writing to the auctioneer before the auction commences (but not if the auction relates solely to livestock).
 - (b) A bid for the vendor cannot be made unless the auctioneer has, before the commencement of the auction, announced clearly and precisely the number of bids that may be made by or on behalf of the vendor.
 - (c) The highest bidder is the purchaser, subject to any reserve price.
 - (d) In the event of a disputed bid, the auctioneer is the sole arbitrator and the auctioneer's decision is final.
 - (e) The auctioneer may refuse to accept any bid that, in the auctioneer's opinion, is not in the best interests of the vendor.
 - (f) A bidder is taken to be bidding on the bidder's own behalf unless, before bidding, the bidder has given to the auctioneer a copy of a written authority to bid for or on behalf of another person.
 - (g) A bid cannot be made or accepted after the fall of the hammer.
 - (h) As soon as practicable after the fall of the hammer the purchaser is to sign the agreement (if any) for sale.
- (2) The following conditions, in addition to those prescribed by subclause (1), are prescribed as applicable to and in respect of the sale by auction of residential property or rural land—
 - (a) All bidders must be registered in the Bidders Record and display an identifying number when making a bid.
 - (b) Subject to subclause (3), the auctioneer may make only one vendor bid at an auction for the sale of residential property or rural land and no other vendor bid may be made by the auctioneer or any other person.
 - (c) Immediately before making a vendor bid the auctioneer must announce that the bid is made on behalf of the seller or announce "vendor bid".
- (3) The following conditions, in addition to those prescribed by subclauses (1) and (2), are prescribed as applicable to and in respect of the sale by auction of co-owned residential property or rural land or the sale of such land by a seller as executor or administrator—
 - (a) More than one vendor bid may be made to purchase the interest of a co-owner.
 - (b) A bid by or on behalf of an executor or administrator may be made to purchase in that capacity.

- (c) Before the commencement of the auction, the auctioneer must announce that bids to purchase the interest of another co-owner or to purchase as executor or administrator may be made by or on behalf of the seller.
 - (d) Before the commencement of the auction, the auctioneer must announce the bidder registration number of any co-owner, executor or administrator or any person registered to bid on behalf of any co-owner, executor or administrator.
- (4) The following condition, in addition to those prescribed by subclause (1), is prescribed as applicable to and in respect of the sale by auction of livestock—The purchaser of livestock must pay the stock and station agent who conducted the auction (or under whose immediate and direct supervision the auction was conducted) or the vendor the full amount of the purchase price—
- (a) if that amount can reasonably be determined immediately after the fall of the hammer—before the close of the next business day following the auction, or
 - (b) if that amount cannot reasonably be determined immediately after the fall of the hammer—before the close of the next business day following determination of that amount,

unless some other time for payment is specified in a written agreement between the purchaser and the agent or the purchaser and the vendor made before the fall of the hammer.

Certificate under section 66W of the *Conveyancing Act 1919* (NSW)

Excluding cooling off period under contract for sale of residential property — New South Wales

I certify that:

1. I am a solicitor, licensed conveyancer or barrister admitted to practice in a State or Territory of Australia.
2. This certificate is given under section 66W of the *Conveyancing Act 1919* (NSW) in relation to a contract for the sale of the property in the Schedule between the vendor in the Schedule and the purchaser in the Schedule.
3. The certificate is given for the purpose of excluding the cooling off right under that contract.
4. I do not act as solicitor for the vendor, nor am I a solicitor employed by a solicitor acting for the vendor, nor am I a member or employee of a firm of which a solicitor acting for the vendor is a member or employee.
5. I have explained to the purchaser, or if the purchaser is a corporation, a person whom I know to be an officer of the corporation or a person involved in the management of its affairs:
 - (a) the effect of the contract;
 - (b) the nature of this certificate; and
 - (c) the effect of giving this certificate to the vendor.

Signed

Name of signatory

Address of signatory

Date

Schedule

Property

Vendor

Purchaser



FOLIO: 1/566338

| SEARCH DATE | TIME | EDITION NO | DATE |
|-------------|---------|------------|-----------|
| ----- | ---- | ----- | ---- |
| 30/5/2022 | 9:24 AM | 1 | 27/5/2022 |

LAND

LOT 1 IN DEPOSITED PLAN 566338
AT PENRITH
LOCAL GOVERNMENT AREA PENRITH
PARISH OF ROOTY HILL COUNTY OF CUMBERLAND
TITLE DIAGRAM DP566338

FIRST SCHEDULE

NEW SOUTH WALES TRUSTEE AND GUARDIAN (AE AS170099)

SECOND SCHEDULE (3 NOTIFICATIONS)

- 1 RESERVATIONS AND CONDITIONS IN THE CROWN GRANT(S)
- 2 M115263 COVENANT
- 3 DP566338 EASEMENT TO DRAIN WATER APPURTENANT TO THE LAND ABOVE DESCRIBED

NOTATIONS

UNREGISTERED DEALINGS: NIL

*** END OF SEARCH ***

N-630



R. J. ...
13.12.73

INSTRUMENT SETTING OUT EASEMENTS AND RESTRICTIONS AS TO USER
INTENDED TO BE GRANTED PURSUANT TO SECTION 88B OF THE CONVEYANCING
ACT 1919 AS AMENDED
N. 630801

PART 1

Plan: DP566338

Subdivision of land being Lot 238 in deposited
Plan 16937
Certificate of Registration No-120/73

Full name and address of proprietor
of the land:
Iubiana Pty. Limited of 129 Pitt Street, Sydney

1. Identity of Easement or Restriction
intended to be granted:
Easement to drain water 1.22 metres wide.

SCHEDULE OF LOTS AFFECTED

Lots burdened
2
Lots, names of roads, or authority benefited
1

PART 2

Name of Easement or Restriction referred to in above-mentioned plan:-

- 1. Easement to drain water 1.22 metres wide as set out in Part III of Schedule VIII
of the Conveyancing Act, 1919 as amended.

THE COMMON SEAL of IUBIANA PTY. LIMITED

was hereto affixed by Order of the
Board in the presence of:

[Signature]
Secretary



[Signature]
Director

Approved by Council

[Signature]
5/10/73

AMENDMENTS AND/OR ADDITIONS MADE ON
PLAN IN THE LAND TITLES OFFICE.

| | | | | | | | | | | | | | | | | | | | |
|----|----|----|----|----|----|----|----|----|-----|-----|-----|-----|-----|-----|-----|-----|-----|-----|-----|
| 10 | 20 | 30 | 40 | 50 | 60 | 70 | 80 | 90 | 100 | 110 | 120 | 130 | 140 | 150 | 160 | 170 | 180 | 190 | 200 |
|----|----|----|----|----|----|----|----|----|-----|-----|-----|-----|-----|-----|-----|-----|-----|-----|-----|

This negative is a photograph made as a permanent
record of a document in the custody of the
Registrar General this day. 28th May, 1985



M 115263

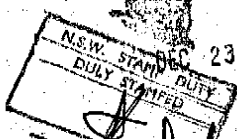

23 APR 1971

New South Wales



1

R.P. 13
Fees:—
\$ c

Lodgment —
Endorsement —

MEMORANDUM OF TRANSFER

(REAL PROPERTY ACT, 1900)

(Trusts must not be disclosed in the transfer.)

Typing or handwriting in this instrument should not extend into any margin. Handwriting should be clear and legible and in permanent black non-copying ink.

- a If a less estate, strike out "in fee simple" and underline the required alteration.
- b State in full the name of the person who furnished the consideration money.
- c Show in BLOCK LETTERS the full name, postal address and description of the persons taking.
- d If more than one person is taking state whether they hold as joint tenants or tenants in common.

The description may refer to the defined residue of the land in a certificate or grant (e.g. "and being residue after Transfer No. ...") or may refer to parcels shown in Town or Parish Maps issued by the Dept of Lands or shown in plans filed in the Office of the Registrar General (e.g. "and being lot ...").
Unless authorized by the Regulations, 1961, a plan must not be annexed to or referred to in this transfer form.

THIS SPACE TO BE LEFT FREE FROM NOTATION

A very short note will suffice.
Execution in New South Wales may be proved if this instrument is signed or acknowledged before the Registrar General, or Deputy Registrar General, or a Notary Public, a J.P., or Commissioner for Affidavits, to whom the Transferor is known, otherwise the attesting witness should appear before one of the above functionaries who having questioned the witness should sign the certificate on the back of this form.

As to instruments executed elsewhere see Section 107 of the Real Property Act, 1900, Section 169 of the Conveyancing Act, 1919, and Section 52A of the Evidence Act, 1896.

Repeat attestation if necessary.
If the Transferor or Transferee signs by a mark, the attestation must state "that the instrument was read over and explained to him, and that he appeared fully to understand the same."

5 FEB 1971

LILLIAN MAY WOOLLEY of St. Marys, Widow

(herein called transferor)

being registered as the proprietor of an estate in fee simple in the land hereinafter described, subject, however, to such encumbrances, liens and interests as are notified hereunder, in consideration of Four thousand one hundred dollars (\$4,100.00) (the receipt whereof is hereby acknowledged) paid to me by

Kay Frances Comber and Colin Edward Comber do hereby transfer to

KAY FRANCES COMBER 188 Rooty Hill Road South, Rooty Hill, Married Woman
and COLIN EDWARD COMBER 1 Jenny Place, Rooty Hill, Accountant.
(herein called transferee) as joint tenants

ALL such our Estate and Interest in ALL THE land mentioned in the schedule following:—

| County | Parish | Reference to Title | | | Description of Land (if part only)* |
|--------------|------------|--------------------|------|------|--|
| | | Whole or Part | Vol. | Fol. | |
| CUMBERLAND | ROOTY HILL | X PART | 5523 | 17 | 233 being Lot 233 in Deposited Plan 16937 |
| ENCUMBRANCES | | | | | |

And the Transferees own covenants with the Transferor for themselves and their assigns hereby for the benefit of the adjoining land being Lot 233 in Deposited Plan No. 16937 but only during the ownership thereof by the Transferor her executors administrators and assigns other than a purchaser or sale that no fence shall be erected on the land hereby transferred to divide it from such adjoining Lot without the consent of the Transferor her executors administrators and assigns PROVIDED THAT such consent shall not be withheld if such fence is erected without expense to the Transferor her executors administrators or assigns AND PROVIDED THAT such consent shall be deemed to have been given in respect of every such fence for the time being erected AND FURTHER PROVIDED THAT this restriction may be released varied or modified by the owner or owners for the time being of such Lot

ENCUMBRANCES, &c., REFERRED TO

Signed at St. Marys the 28th day of November, 1970.

Signed in my presence by the transferor

WHG IS PERSONALLY KNOWN TO ME

[Signature]

[Signature]
Transferor*

Signed

Accepted, and I hereby certify this Transfer to be correct for the purposes of the Real Property Act.

Signed in my presence by the transferee

WHG IS PERSONALLY KNOWN TO ME

[Signature]

[Signature]
[Signature]
Transferee(s)

* If signed by virtue of any power of attorney, the original power must be registered in the Miscellaneous Register, and produced with each dealing, and the memorandum of non-revocation on back of form signed by the attorney before a witness.

† N.B.—Section 117 requires that the above Certificate be signed by each Transferee or his Solicitor or Conveyancer, and renders any person falsely or negligently certifying liable to a penalty; also to damages recoverable by parties injured. Acceptance by the Solicitor or Conveyancer (who must sign his own name, and not that of his firm) is permitted only when the signature of the Transferee cannot be obtained without difficulty, and when the instrument does not impose a liability on the party taking under it. When the instrument contains some special covenant by the Transferee or is subject to a mortgage, encumbrance or lease, the Transferee must accept personally.

No alterations should be made by erasure. The words rejected should be scored through with the pen, and those substituted written over them, the alteration being verified by signature or initials in the margin, or noticed in the attestation.

M 115263

No.

Lodged by **A. S. LAMROCK & SON**
 SOLICITORS
 PENRITH
 Address:
 Phone No.:

PARTIAL DISCHARGE OF MORTGAGE
 (N.B.—Before execution read marginal note)

I, _____ mortgagee under Mortgage No. _____
 release and discharge the land comprised in the within transfer from such mortgage and all claims thereunder but without prejudice to my rights and remedies as regards the balance of the land comprised in such mortgage.

This discharge is appropriate to a transfer of part of the land in the Mortgage. The mortgagee should execute a formal discharge where the land transferred is the whole of or the residue of the land in the Certificate of Title or Crown Grant or is the whole of the land in the mortgage.

Dated at _____ this _____ day of _____ 19 _____

Signed in my presence by _____

 who is personally known to me. _____ Mortgagee.

MEMORANDUM AS TO NON-REVOCATION OF POWER OF ATTORNEY

(To be signed at the time of executing the within instrument)

Memorandum whereby the undersigned states that he has no notice of the revocation of the Power of Attorney registered No. _____ Miscellaneous Register under the authority of which he has just executed the within transfer.

Strike out unnecessary words. Add any other matter necessary to show that the power is effective.

Signed at _____ the _____ day of _____, 19 _____
 Signed in the presence of— _____

CERTIFICATE OF J.P., &c., TAKING DECLARATION OF ATTESTING WITNESS*

Appeared before me at _____, the _____ day of _____, one thousand _____
 nine hundred and _____ the attesting witness to this instrument
 and declared that he personally knew _____ the person
 signing the same, and whose signature thereto he has attested; and that the name purporting to be such
 signature of the said _____ is _____ own handwriting, and
 that he was of sound mind and freely and voluntarily signed the same.

To be signed by Registrar General, Deputy Registrar General, a Notary Public, J.P., Commissioner for Affidavits, or other functionary before whom the attesting witness appears. Not required if the instrument itself be signed or acknowledged before one of these parties.

LEAVE THESE SPACES FOR DEPARTMENTAL USE

| | | | |
|--|---|--|---|
| INDEXED <i>[initials]</i> | MEMORANDUM OF TRANSFER <i>Covenant</i> M.P.D. | DOCUMENTS LODGED HEREWITH To be filled in by person lodging dealing | |
| | Checked by Particulars entered in Register Book, <i>25-2-1971</i> | 1. <i>87 5523-49</i> | } Received Docs Nos Receiving Clerk |
| | | 2. _____ | |
| | | 3. _____ | |
| Passed (in S.D.R.) by <i>[initials]</i> | 4. _____ | 5. _____ | |
| Signed by <i>[Signature]</i> Registrar General | 6. _____ | 7. _____ | |

PROGRESS RECORD

| | Initials | Date |
|-----------------------|-------------------|----------------|
| Sent to Survey Branch | | |
| Received from Records | | |
| Draft written | <i>[initials]</i> | <i>11/2/71</i> |
| Draft examined | <i>[initials]</i> | <i>12/2/71</i> |
| Diagram prepared | <i>[initials]</i> | <i>2/3/71</i> |
| Diagram examined | <i>[initials]</i> | <i>2/4/71</i> |
| Draft forwarded | <i>[initials]</i> | <i>2/4/71</i> |
| Supt. of Engravers | <i>[initials]</i> | <i>16/4/71</i> |
| Cancellation Clerk | <i>[initials]</i> | <i>16/4/71</i> |

VOL **11564** Fol. **68**

mtgo 1115264 to follow

PLANNING CERTIFICATE UNDER SECTION 10.7

Environmental Planning and Assessment Act, 1979

Property No: 173779
Your Reference: VLADICKA.179599-#95421546#
Contact No:

Issue Date: 02 March 2022
Certificate No: 22/01063

Issued to: Infotrack
D X 578
SYDNEY

PRECINCT 2010

DESCRIPTION OF LAND

County: CUMBERLAND

Parish: ROOTY HILL

Location: 15 Canberra Street OXLEY PARK NSW 2760

Land Description: Lot 1 DP 566338

- PART 1 PRESCRIBED MATTERS -

In accordance with the provisions of Section 10.7(2) of the Act the following information is furnished in respect of the abovementioned land:

1 NAMES OF RELEVANT PLANNING INSTRUMENTS AND DCPs

1(1) The name of each environmental planning instrument that applies to the carrying out of development on the land:

Penrith Local Environmental Plan 2010, published 22nd September 2010, as amended, applies to the land.

The following State environmental planning policies apply to the land (subject to the exclusions noted below):

State Environmental Planning Policy (Biodiversity and Conservation) 2021, Chapter 2 - *Vegetation in non-rural areas*.

State Environmental Planning Policy (Biodiversity and Conservation) 2021, Chapter 6 - *Bushland in urban areas*. (Note: This policy does not apply to certain land referred to in the National Parks and Wildlife Act 1974 and the Forestry Act 1916.)

State Environmental Planning Policy (Biodiversity and Conservation) 2021, Chapter 7 - *Canal estate development*. (Note: This policy does not apply to the land to which State Environmental Planning Policy (Precincts - Western Parkland City) 2021, Chapter 5 - *Penrith Lakes Scheme*, applies.)

State Environmental Planning Policy (Biodiversity and Conservation) 2021, Chapter 9 - *Hawkesbury-Nepean River*. (Note: This policy does not apply to land to which State Environmental Planning Policy (Precincts - Western Parkland City) 2021, Chapter 5 - *Penrith Lakes Scheme*, applies.)

State Environmental Planning Policy (Building Sustainability Index: BASIX) 2004.

State Environmental Planning Policy (Exempt and Complying Development Codes) 2008.

State Environmental Planning Policy (Housing) 2021.

State Environmental Planning Policy (Industry and Employment) 2021, Chapter 3 - *Advertising and signage*.

PLANNING CERTIFICATE UNDER SECTION 10.7

Environmental Planning and Assessment Act, 1979

State Environmental Planning Policy No.65 - Design Quality of Residential Apartment Development.
State Environmental Planning Policy (Planning Systems) 2021, Chapter 2 - *State and regional development*.

State Environmental Planning Policy (Precincts - Western Parkland City) 2021, Chapter 2 - *State Significant Precincts*.

State Environmental Planning Policy (Precincts - Western Parkland City) 2021, Chapter 4 - *Western Sydney Aerotropolis*.

State Environmental Planning Policy (Primary Production) 2021, Chapter 2 - *Primary production and rural development*.

State Environmental Planning Policy (Resilience and Hazards) 2021, Chapter 3 - *Hazardous and offensive development*.

State Environmental Planning Policy (Resilience and Hazards) 2021, Chapter 4 - *Remediation of land*.

State Environmental Planning Policy (Resources and Energy) 2021, Chapter 2 - *Mining, petroleum production and extractive industries*.

State Environmental Planning Policy (Resources and Energy) 2021, Chapter 3 - *Extractive industries in Sydney area*.

State Environmental Planning Policy (Transport and Infrastructure) 2021, Chapter 2 - *Infrastructure*.

State Environmental Planning Policy (Transport and Infrastructure) 2021, Chapter 3 - *Educational establishments and childcare facilities*.

1(2) The name of each proposed environmental planning instrument that will apply to the carrying out of development on the land and that is or has been the subject of community consultation or on public exhibition under the Act:

A Planning Proposal to amend Penrith Local Environmental Plan 2010 (LEP 2010) applies to this land. The Planning Proposal (Mitigating the Urban Heat Island Effect) seeks to amend LEP 2010 by introducing a new local provision to ensure the mitigation of the urban heat island effect is a major consideration for development. See www.penrithcity.nsw.gov.au for details.

Draft State Environmental Planning Policy (Resilience and Hazards) 2021, Chapter 4 - *Remediation of land* applies to the land.

Draft State Environmental Planning Policy (Cumberland Plain Conservation) applies to the land.

Draft State Environmental Planning Policy (Transport and Infrastructure) 2021, Chapter 2 - *Infrastructure* applies to the land.

Draft State Environmental Planning Policy (Transport and Infrastructure) 2021, Chapter 3 - *Educational establishments and childcare facilities* applies to the land.

Draft State Environmental Planning Policy (Design and Place) 2021 applies to the land.

Draft State Environmental Planning Policy (Primary Production) 2021, Chapter 2 - *Primary production and rural development* applies to the land.

Draft State Environmental Planning Policy (Exempt and Complying Development Codes) 2008 applies to the land.

PLANNING CERTIFICATE UNDER SECTION 10.7

Environmental Planning and Assessment Act, 1979

Draft State Environmental Planning Policy (Precincts - Western Parkland City) 2021, Chapter 4 - *Western Sydney Aerotropolis* applies to the land.

Draft State Environmental Planning Policy (Planning Systems) 2021, Chapter 2 - *State and regional development* applies to the land.

1(3) The name of each development control plan that applies to the carrying out of development on the land:

Penrith Development Control Plan 2014 applies to the land.

Draft Development Control Plan 2014 (DCP 2014) - Urban Heat amendment applies to the land. The amendment to DCP 2014 proposes to introduce a new chapter on Urban Heat Management. Please visit Council's website via www.penrithcity.nsw.gov.au for more information.

2 ZONING AND LAND USE UNDER RELEVANT LEPs

For each environmental planning instrument or proposed instrument referred to in clause 1 (other than a SEPP or proposed SEPP) that includes the land in any zone (however described):

2(a)-(d) the identity of the zone; the purposes that may be carried out without development consent; the purposes that may not be carried out except with development consent; and the purposes that are prohibited within the zone. Any zone(s) applying to the land is/are listed below and/or in annexures.

(Note: If no zoning appears in this section see section 1(1) for zoning and land use details (under the State Environmental Planning Policy that zones this property).)

**Zone R3 Medium Density Residential
(Penrith Local Environmental Plan 2010)**

1 Objectives of zone

- To provide for the housing needs of the community within a medium density residential environment.
- To provide a variety of housing types within a medium density residential environment.
- To enable other land uses that provide facilities or services to meet the day to day needs of residents.
- To provide for a concentration of housing with access to services and facilities.
- To enhance the essential character and identity of established residential areas.
- To ensure that a high level of residential amenity is achieved and maintained.
- To ensure that development reflects the desired future character and dwelling densities of the area.

2 Permitted without consent

Home occupations

3 Permitted with consent

Attached dwellings; Bed and breakfast accommodation; Boarding houses; Building identification signs; Business identification signs; Centre-based child care facilities; Community facilities; Dual occupancies; Dwelling houses; Emergency services facilities; Environmental protection works; Exhibition homes; Exhibition villages; Flood mitigation

PLANNING CERTIFICATE UNDER SECTION 10.7

Environmental Planning and Assessment Act, 1979

works; Group homes; Home-based child care; Home businesses; Home industries; Information and education facilities; Multi dwelling housing; Neighbourhood shops; Oyster aquaculture; Places of public worship; Recreation areas; Respite day care centres; Roads; Secondary dwellings; Semi-detached dwellings; Seniors housing; Shop top housing; Tank-based aquaculture

4 Prohibited

Any other development not specified in item 2 or 3

Additional information relating to Penrith Local Environmental Plan 2010

Note 1: Under the terms of Clause 2.4 of Penrith Local Environmental Plan 2010 development may be carried out on unzoned land only with development consent.

Note 2: Under the terms of Clause 2.6 of Penrith Local Environmental Plan 2010 land may be subdivided but only with development consent, except for the exclusions detailed in the clause.

Note 3: Under the terms of Clause 2.7 of Penrith Local Environmental Plan 2010 the demolition of a building or work may be carried out only with development consent.

Note 4: A temporary use may be permitted with development consent subject to the requirements of Clause 2.8 of Penrith Local Environmental Plan 2010.

Note 5: Under the terms of Clause 4.1A of Penrith Local Environmental Plan 2010, despite any other provision of this plan, development consent must not be granted for dual occupancy on an internal lot in Zone R2 Low Density Residential.

Note 6: Under the terms of Clause 5.1 of Penrith Local Environmental Plan 2010 development on land acquired by an authority of the State under the owner-initiated acquisition provisions may, before it is used for the purpose for which it is reserved, be carried out, with development consent, for any purpose.

Note 7: Under the terms of Clause 5.3 of Penrith Local Environmental Plan 2010 development consent may be granted to development of certain land for any purpose that may be carried out in an adjoining zone.

Note 8: Clause 5.10 of Penrith Local Environmental Plan 2010 details when development consent is required/not required in relation to heritage conservation.

Note 9: Under the terms of Clause 5.11 of Penrith Local Environmental Plan 2010 bush fire hazard reduction work authorised by the *Rural Fires Act 1997* may be carried out on any land without development consent.

Note 10: Under the terms of Clause 7.1 of Penrith Local Environmental Plan 2010 (PLEP 2010) development consent is required for earthworks unless the work is exempt development under PLEP 2010 or another applicable environmental planning instrument, or the work is ancillary to other development for which development consent has been given.

PLANNING CERTIFICATE UNDER SECTION 10.7

Environmental Planning and Assessment Act, 1979

Note 11: Sex services premises and restricted premises may only be permitted subject to the requirements of Clause 7.23 of Penrith Local Environmental Plan 2010.

2(e) whether any development standards applying to the land fix minimum land dimensions for the erection of a dwelling-house on the land and, if so, the minimum land dimensions so fixed:

(Information is provided in this section only if any development standards applying to the land fix minimum land dimensions for the erection of a dwelling-house on the land and, if so, the minimum land dimensions so fixed.)

2(f) whether the land includes or comprises critical habitat:

(Information is provided in this section only if the land includes or comprises critical habitat.)

2(g) whether the land is in a conservation area (however described):

(Information is provided in this section only if the land is in a conservation area (however described).)

2(h) whether an item of environmental heritage (however described) is situated on the land:

(Information is provided in this section only if an item of environmental heritage (however described) is situated on the land.)

2A ZONING AND LAND USE UNDER STATE ENVIRONMENTAL PLANNING POLICY (PRECINCTS – WESTERN PARKLAND CITY) 2021, CHAPTER 3 – SYDNEY REGION GROWTH CENTRES

(Information is provided in this section only if the land is within any zone under State Environmental Planning Policy (Precincts - Western Parkland City) 2021, Chapter 3 - *Sydney region growth centres*)

3 COMPLYING DEVELOPMENT

HOUSING CODE

(The Housing Code only applies if the land is within Zones R1, R2, R3, R4 or RU5 under Penrith Local Environmental Plan 2010 or an equivalent zone in a non standard template planning instrument.)

Complying development under the Housing Code **may** be carried out on the land if the land is within one of the abovementioned zones.

RURAL HOUSING CODE

(The Rural Housing Code only applies if the land is within Zones RU1, RU2, RU3, RU4, RU6 or R5 under Penrith Local Environmental Plan 2010 or an equivalent zone in a non standard template planning instrument.)

Complying development under the Rural Housing Code **may** be carried out on the land if the land is within one of the abovementioned zones.

PLANNING CERTIFICATE UNDER SECTION 10.7

Environmental Planning and Assessment Act, 1979

LOW RISE HOUSING DIVERSITY CODE

(The Low Rise Housing Diversity Code only applies if the land is within Zones R1, R2, R3 or RU5 under Penrith Local Environmental Plan 2010 or an equivalent zone in a non standard template planning instrument.)

Complying development under the Low Rise Housing Diversity Code **may** be carried out on the land if the land is within one of the abovementioned zones.

GREENFIELD HOUSING CODE

(The Greenfield Housing Code only applies if the land is within Zones R1, R2, R3, R4 or RU5 under Penrith Local Environmental Plan 2010 or an equivalent zone in a non standard template planning instrument, and if the land is identified as a Greenfield Housing Code Area by the Greenfield Housing Code Area Map.)

Complying development under the Greenfield Housing Code **may** be carried out on the land if the land is within one of the abovementioned zones, and if the land is identified as a Greenfield Housing Code Area by the Greenfield Housing Code Area Map.

HOUSING ALTERATIONS CODE

Complying development under the Housing Alterations Code **may** be carried out on the land.

GENERAL DEVELOPMENT CODE

Complying development under the General Development Code **may** be carried out on the land.

COMMERCIAL AND INDUSTRIAL ALTERATIONS CODE

Complying development under the Commercial and Industrial Alterations Code **may** be carried out on the land.

SUBDIVISIONS CODE

Complying development under the Subdivisions Code **may** be carried out on the land.

DEMOLITION CODE

Complying development under the Demolition Code **may** be carried out on the land.

COMMERCIAL AND INDUSTRIAL (NEW BUILDINGS AND ADDITIONS) CODE

(The Commercial and Industrial (New Buildings and Additions) Code only applies if the land is within Zones B1, B2, B3, B4, B5, B6, B7, B8, IN1, IN2, IN3, IN4 or SP3 under Penrith Local Environmental Plan 2010 or an equivalent zone in a non standard template planning instrument.)

PLANNING CERTIFICATE UNDER SECTION 10.7

Environmental Planning and Assessment Act, 1979

Complying development under the Commercial and Industrial (New Buildings and Alterations) Code **may** be carried out on the land if the land is within one of the abovementioned zones.

FIRE SAFETY CODE

Complying development under the Fire Safety Code **may** be carried out on the land.

(NOTE: (1) Council has relied on Planning and Infrastructure Circulars and Fact Sheets in the preparation of this information. Applicants should seek their own legal advice in relation to this matter with particular reference to State Environmental Planning Policy (Exempt and Complying Development Codes) 2008.

(2) Penrith Local Environmental Plan 2010 (if it applies to the land) contains additional complying development not specified in State Environmental Planning Policy (Exempt and Complying Development Codes) 2008.)

4 COASTAL PROTECTION

The land is not affected by the operation of sections 38 or 39 of the Coastal Protection Act 1979, to the extent that council has been so notified by the Department of Public Works.

5 MINE SUBSIDENCE

The land is not proclaimed to be a mine subsidence district within the meaning of section 15 of the Mine Subsidence Compensation Act 1961.

6 ROAD WIDENING AND ROAD REALIGNMENT

The land is not affected by any road widening or road realignment under:

- (a) Division 2 of Part 3 of the Roads Act 1993, or
- (b) an environmental planning instrument, or
- (c) a resolution of council.

7 COUNCIL AND OTHER PUBLIC AUTHORITY POLICIES ON HAZARD RISK RESTRICTIONS

(a) Council Policies

The land is affected by the Asbestos Policy adopted by Council.

The land is not affected by any other policy adopted by the council that restricts the development of the land because of the likelihood of land slip, bushfire, tidal inundation, subsidence, acid sulphate soils or any other risk (other than flooding).

(b) Other Public Authority Policies

The Bush Fire Co-ordinating Committee has adopted a Bush Fire Risk Management Plan that covers the local government area of Penrith City Council, and includes public, private and Commonwealth lands.

The land is not affected by a policy adopted by any other public authority and notified to the council for the express purpose of its adoption by that authority being referred to in planning certificates issued by the council, that restricts the development of the land because of the likelihood of land slip, tidal inundation, subsidence, acid sulphate soils or any other risk (other than flooding).

PLANNING CERTIFICATE UNDER SECTION 10.7

Environmental Planning and Assessment Act, 1979

7A FLOOD RELATED DEVELOPMENT CONTROLS INFORMATION

(1) This land has not been identified as being below the adopted flood planning level (i.e. the 1% Annual Exceedance Probability flood level plus 0.5 metre). Development on the land or part of the land (if such development is permissible on the land) is not generally subject to flood related development controls. However, Council reserve the right to apply flood related development controls depending on the merits of any particular application. Should future studies change this situation this position may be reviewed.

(2) This land has been identified as being above the Probable Maximum Flood level (not including land or part of the land below the overland flow flood planning levels). Development on the land or part of the land (if such development is permissible on the land) is not subject to flood related development controls. .

8 LAND RESERVED FOR ACQUISITION

No environmental planning instrument or proposed environmental planning instrument referred to in clause 1 makes provision in relation to the acquisition of the land by a public authority, as referred to in section 3.15 of the Act.

9 CONTRIBUTIONS PLANS

The Cultural Facilities Development Contributions Plan applies anywhere residential development is permitted within the City of Penrith.

The Penrith City Local Open Space Development Contributions Plan applies anywhere residential development is permitted within the City of Penrith, excluding industrial areas and the release areas identified in Appendix B of the Plan (Penrith Lakes, Cranebrook, State Environmental Planning Policy (Precincts - Western Parkland City) 2021, Chapter 6 - *St Marys*, Waterside, Thornton, the WELL Precinct, Glenmore Park and Erskine Park).

The Penrith City District Open Space Facilities Development Contributions Plan applies anywhere residential development is permitted within the City of Penrith, with the exclusion of industrial lands and the Penrith Lakes development site.

Penrith Citywide Section 7.12 Development Contributions Plan for non-residential development applies to all land in the City of Penrith LGA, with the exception of land within the Lambridge Estate, WELL Precinct and Penrith City Centre that are currently subject to other development contributions plans for non-residential development.

9A BIODIVERSITY CERTIFIED LAND

(Information is provided in this section only if the land is biodiversity certified land under Part 8 of the *Biodiversity Conservation Act 2016*.)

PLANNING CERTIFICATE UNDER SECTION 10.7

Environmental Planning and Assessment Act, 1979

10 BIODIVERSITY STEWARDSHIP SITES

(Information is provided in this section only if Council has been notified by the Chief Executive of the Office of Environment and Heritage that the land is land to which a biobanking stewardship agreement under Part 5 of the *Biodiversity Conservation Act 2016* relates.)

10A NATIVE VEGETATION CLEARING SET ASIDES

(Information is provided in this section only if Council has been notified of the existence of a set aside area by Local Land Services or it is registered in the public register under which section 60ZC of the *Local Land Services Act 2013* relates).

11 BUSH FIRE PRONE LAND

The land is not identified as bush fire prone land according to Council records.

12 PROPERTY VEGETATION PLANS

(Information is provided in this section only if Council has been notified that the land is land to which a property vegetation plan approved under the *Native Vegetation Act 2003* applies and continues in force.)

13 ORDERS UNDER TREES (DISPUTES BETWEEN NEIGHBOURS) ACT 2006

(Information is provided in this section only if Council has been notified that an order has been made under the *Trees (Disputes Between Neighbours) Act 2006* to carry out work in relation to a tree on the land.)

14 DIRECTIONS UNDER PART 3A

(Information is provided in this section only if there is a direction by the Minister in force under section 75P(2)(c1) of the Act (repealed on 1st October 2011) that a provision of an environmental planning instrument prohibiting or restricting the carrying out of a project or a stage of a project on the land under Part 4 of the Act does not have effect.)

15 CONDITIONS FOR SENIORS HOUSING

(Information is provided in this section only if:

- (a) there is a current site compatibility certificate (seniors housing), of which the council is aware, issued under State Environmental Planning Policy (Housing) 2021 in respect of proposed development on the land; and/or
- (b) State Environmental Planning Policy (Housing) 2021, Chapter 3, Part 5 applies to the land and a statement setting out terms of a kind referred to in the Policy, section 88(2) that have been imposed as a condition of development consent granted after 11 October 2007 in relation to the land)

PLANNING CERTIFICATE UNDER SECTION 10.7

Environmental Planning and Assessment Act, 1979

16 SITE COMPATIBILITY CERTIFICATES FOR INFRASTRUCTURE

(Information is provided in this section only if there is a valid site compatibility certificate (infrastructure), of which council is aware, in respect of proposed development on the land.)

17 SITE COMPATIBILITY CERTIFICATES AND CONDITIONS FOR AFFORDABLE RENTAL HOUSING

(Information is provided in this section only if:

- (1) there is a current site compatibility certificate (affordable rental housing), of which the council is aware, in respect of proposed development on the land; and/or
- (2) State Environmental Planning Policy (Housing) 2021, Chapter 2, Part 2, Division 1 or 5 applies to the land and a statement setting out terms of a kind referred to in the Policy, section 21(1) or 40(1) have been imposed as a condition of consent in relation to the land.)

18 PAPER SUBDIVISION INFORMATION

(Information is provided in this section only if a development plan adopted by a relevant authority applies to the land or is proposed to be subject to a consent ballot, or a subdivision order applies to the land.)

19 SITE VERIFICATION CERTIFICATES

(Information is provided in this section only if there is a current site verification certificate, of which council is aware, in respect of the land.)

NOTE: The following matters are prescribed by section 59(2) of the Contaminated Land Management Act 1997 as additional matters to be specified in a planning certificate

(a) (Information is provided in this section only if, as at the date of this certificate, the land (or part of the land) is significantly contaminated land within the meaning of the Contaminated Land Management Act 1997.)

(b) (Information is provided in this section only if, as at the date of this certificate, the land is subject to a management order within the meaning of the Contaminated Land Management Act 1997.)

(c) (Information is provided in this section only if, as at the date of this certificate, the land is the subject of an approved voluntary management proposal within the meaning of the Contaminated Land Management Act 1997.)

(d) (Information is provided in this section only if, at the date of this certificate, the land subject to an ongoing maintenance order within the meaning of the Contaminated Land Management Act 1997.)

(e) (Information is provided in this section only if the land is the subject of a site audit statement within the meaning of the Contaminated Land Management Act 1997 - a copy of which has been provided to Council.)

PLANNING CERTIFICATE UNDER SECTION 10.7

Environmental Planning and Assessment Act, 1979

Note: Section 10.7(5) information for this property may contain additional information regarding contamination issues.

20 LOOSE FILL ASBESTOS INSULATION

(Information is provided in this section only if there is a residential premises listed on the register of residential premises that contain or have contained loose-fill asbestos insulation (as required by Division 1A of Part 8 of the Home Building Act 1989))

21 AFFECTED BUILDING NOTICES AND BUILDING PRODUCT RECTIFICATION ORDERS

(Information is provided in this section only if Council is aware of any “affected building notice” and/or a “building product rectification order” in force for the land).

22 STATE ENVIRONMENTAL PLANNING POLICY (PRECINCTS - WESTERN PARKLAND CITY) 2021, CHAPTER 4 – WESTERN SYDNEY AEROTROPOLIS

The land may be subject to additional planning considerations under State Environmental Planning Policy (Precincts – Western Parkland City) 2021, Chapter 4 – *Western Sydney Aerotropolis*:

| | Planning Control | Affected? |
|-----|--|-----------|
| (a) | Subject to an ANEF or ANEC contour of 20 or greater | No |
| (b) | Affected by the Lighting Intensity and Wind Shear Map | No |
| (c) | Affected by the Obstacle Limitation Surface Map | No |
| (d) | Affected by the “public safety area” on the Public Safety Area Map | No |
| (e) | Within the “3km zone” or the “13km zone” of the Wildlife Buffer Zone Map | No |

Note: The Environmental Planning and Assessment Amendment Act 2017 commenced operation on the 1 March 2018. As a consequence of this Act the information contained in this certificate needs to be read in conjunction with the provisions of the Environmental Planning and Assessment (Savings, Transitional and Other Provisions) Regulation 2017, and Environmental Planning and Assessment Regulation 2000.

Information is provided only to the extent that Council has been notified by relevant government departments.

10.7(5) Certificate
This Certificate is directed to the following
relevant matters affecting the land

When information pursuant to section 10.7(5) is requested the Council is under no obligation to furnish any of the information supplied herein pursuant to that section. Council draws your attention to section 10.7(6) which states that a council shall not incur any liability in respect of any advice provided in good faith pursuant to sub-section (5). The absence of any reference to any matter affecting the land shall not imply that the land is not affected by any matter not referred to in this certificate.

Note:

- Council’s 10.7(5) information does not include development consent or easement information. Details of development consents may be obtained by making enquiries with Council’s Development Services Department

PLANNING CERTIFICATE UNDER SECTION 10.7

Environmental Planning and Assessment Act, 1979

pursuant to section 12 of the Local Government Act 1993 or (for development applications lodged after January 2007) by viewing the Online Services area at www.penrithcity.nsw.gov.au. Details of any easements may be obtained from a Title Search at Land and Property Information New South Wales.

- This certificate does not contain information relating to Complying Development Certificates.
- This certificate may not provide full details of development rights over the land.

*** Biodiversity Conservation Act 2016**

When considering any development application Council must have regard to the Biodiversity Conservation Act 2016. Please note that this legislation may have application to any land throughout the city. Interested persons should make their own enquiries in regard to the impact that this legislation could have on this land.

*** Preservation of Trees and Vegetation**

See Chapter C2 of Penrith Development Control Plan 2014 for specific controls relating to the preservation of trees and vegetation.

*** Development Control Plan General Information**

Penrith Development Control Plan 2014 which applies to the land, sets out requirements for a range of issues that apply across the Penrith Local Government Area, including:

- Site Planning and Design Principles
- Vegetation Management
- Water Management
- Land Management
- Waste Management
- Landscape Design
- Culture and Heritage
- Public Domain
- Advertising and Signage
- Transport, Access and Parking
- Subdivision
- Noise and Vibration, and
- Infrastructure and Services.

The Development Control Plan also specifies requirements relating to various types of land uses including:

- Rural Land Uses
- Residential Development
- Commercial and Retail Development, and
- Industrial Development

as well as for a number of specific activities, including child care centres; health consulting rooms; educational establishments; parent friendly amenities; places of public worship; vehicle repair stations; cemeteries, crematoria and funeral homes; extractive industries; and telecommunication facilities.

The Development Control Plan also details requirements relating to key precincts within the Penrith Local Government Area, including:

- Caddens
 - Claremont Meadows Stage 2
 - Cranebrook
-

PLANNING CERTIFICATE UNDER SECTION 10.7

Environmental Planning and Assessment Act, 1979

- Emu Heights
- Emu Plains
- Erskine Business Park
- Glenmore Park
- Kingswood
- Mulgoa Valley
- Orchard Hills
- Penrith
- Penrith Health and Education Precinct
- Riverlink Precinct
- St Clair,
- St Marys / St Marys North, and
- Sydney Science Park.

Penrith Development Control Plan 2014 may be accessed at
<https://www.penrithcity.nsw.gov.au/Building-and-Development/Planning-and-Zoning/Planning-Controls/Development-Control-Plans/>

Warwick Winn
General Manager

PER



Please note:

Certain amendments to the Environmental Planning and Assessment Act 1979 No 203 (Act) commenced on 1 March 2018.

The Environmental Planning and Assessment (Amendment) Act 2017 No 60 makes structural changes to the Act and, as a consequence, the Act has been renumbered in a decimal format. For example, Section 149 Planning Certificates have become Section 10.7 Certificates. Some of the information in this certificate may refer to the previous version of the Act.

Council is committed to updating all relevant documents in a timely manner. This will include planning instruments, applications, approvals, orders, certificates, forms and other associated documents in both printed and electronic versions. Council is required to implement these changes and regrets any inconvenience caused to the local business, industry and the community.

Service Location Print
Application Number: 8001460950

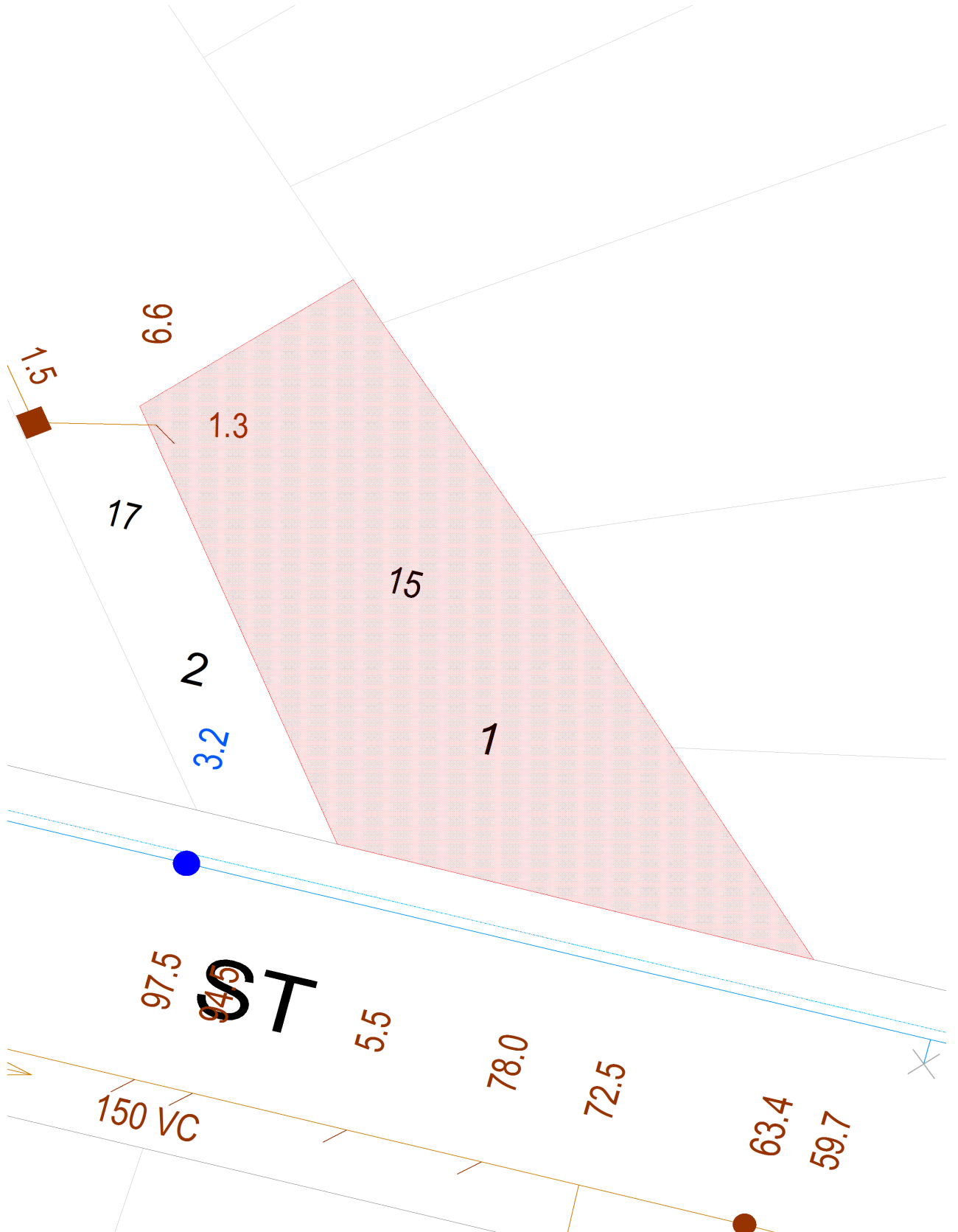

Document generated at 25-02-2022 11:01:04 AM

Disclaimer

The information on this print shows if we provide any water, wastewater or stormwater services to this property. It may not be accurate or to scale. If you'd like to see the location of private wastewater pipes on the property, please buy a **Sewer service diagram**.

Asset Information

Legend

| Sewer | | Property Details | |
|--|--|--|--|
| Sewer Main (with flow arrow & size type text) | | Boundary Line | |
| Disused Main | | Easement Line | |
| Rising Main | | House Number | |
| Maintenance Hole (with upstream depth to invert) | | Lot Number | |
| Sub-surface chamber | | Proposed Land | |
| Maintenance Hole with Overflow chamber | | Sydney Water Heritage Site (please call 132 092 and ask for the Heritage Unit) | |
| Ventshaft EDUCT | | | |
| Ventshaft INDUCT | | | |
| Property Connection Point (with chainage to downstream MH) | | | |
| Concrete Encased Section | | | |
| Terminal Maintenance Shaft | | | |
| Maintenance Shaft | | | |
| Rodding Point | | | |
| Lamphole | | | |
| Vertical | | | |
| Pumping Station | | | |
| Sewer Rehabilitation | | | |
| Pressure Sewer | | Water | |
| Pressure Sewer Main | | WaterMain - Potable (with size type text) | |
| Pump Unit (Alarm, Electrical Cable, Pump Unit) | | Disconnected Main - Potable | |
| Property Valve Boundary Assembly | | Proposed Main - Potable | |
| Stop Valve | | Water Main - Recycled | |
| Reducer / Taper | | Special Supply Conditions - Potable | |
| Flushing Point | | Special Supply Conditions - Recycled | |
| | | Restrained Joints - Potable | |
| | | Restrained Joints - Recycled | |
| | | Hydrant | |
| | | Maintenance Hole | |
| | | Stop Valve | |
| | | Stop Valve with By-pass | |
| | | Stop Valve with Tapers | |
| | | Closed Stop Valve | |
| | | Air Valve | |
| | | Valve | |
| | | Scour | |
| | | Reducer / Taper | |
| | | Vertical Bends | |
| | | Reservoir | |
| | | Recycled Water is shown as per Potable above. Colour as indicated | |
| Vacuum Sewer | | Private Mains | |
| Pressure Sewer Main | | Potable Water Main | |
| Division Valve | | Recycled Water Main | |
| Vacuum Chamber | | Sewer Main | |
| Clean Out Point | | Symbols for Private Mains shown grey | |
| Stormwater | | | |
| Stormwater Pipe | | | |
| Stormwater Channel | | | |
| Stormwater Gully | | | |
| Stormwater Maintenance Hole | | | |

Disclaimer

The information on this print shows if we provide any water, wastewater or stormwater services to this property. It may not be accurate or to scale. If you'd like to see the location of private wastewater pipes on the property, please buy a **Sewer service diagram**.

Pipe Types

| | | | |
|----------------|------------------------------------|----------------|---|
| ABS | Acrylonitrile Butadiene Styrene | AC | Asbestos Cement |
| BRICK | Brick | CI | Cast Iron |
| CICL | Cast Iron Cement Lined | CONC | Concrete |
| COPPER | Copper | DI | Ductile Iron |
| DICL | Ductile Iron Cement (mortar) Lined | DIPL | Ductile Iron Polymeric Lined |
| EW | Earthenware | FIBG | Fibreglass |
| FL BAR | Forged Locking Bar | GI | Galvanised Iron |
| GRP | Glass Reinforced Plastics | HDPE | High Density Polyethylene |
| MS | Mild Steel | MSCL | Mild Steel Cement Lined |
| PE | Polyethylene | PC | Polymer Concrete |
| PP | Polypropylene | PVC | Polyvinylchloride |
| PVC - M | Polyvinylchloride, Modified | PVC - O | Polyvinylchloride, Oriented |
| PVC - U | Polyvinylchloride, Unplasticised | RC | Reinforced Concrete |
| RC-PL | Reinforced Concrete Plastics Lined | S | Steel |
| SCL | Steel Cement (mortar) Lined | SCL IBL | Steel Cement Lined Internal Bitumen Lined |
| SGW | Salt Glazed Ware | SPL | Steel Polymeric Lined |
| SS | Stainless Steel | STONE | Stone |
| VC | Vitrified Clay | WI | Wrought Iron |
| WS | Woodstave | | |

Further Information

Please consult the Dial Before You Dig enquiries page on the Sydney Water website.

For general enquiries please call the Customer Contact Centre on 132 092

In an emergency, or to notify Sydney Water of damage or threats to its structures, call 13 20 90 (24 hours, 7 days)

Disclaimer

The information on this print shows if we provide any water, wastewater or stormwater services to this property. It may not be accurate or to scale. If you'd like to see the location of private wastewater pipes on the property, please buy a **Sewer service diagram**.

Sewer Service Diagram

Application Number: 8001460941

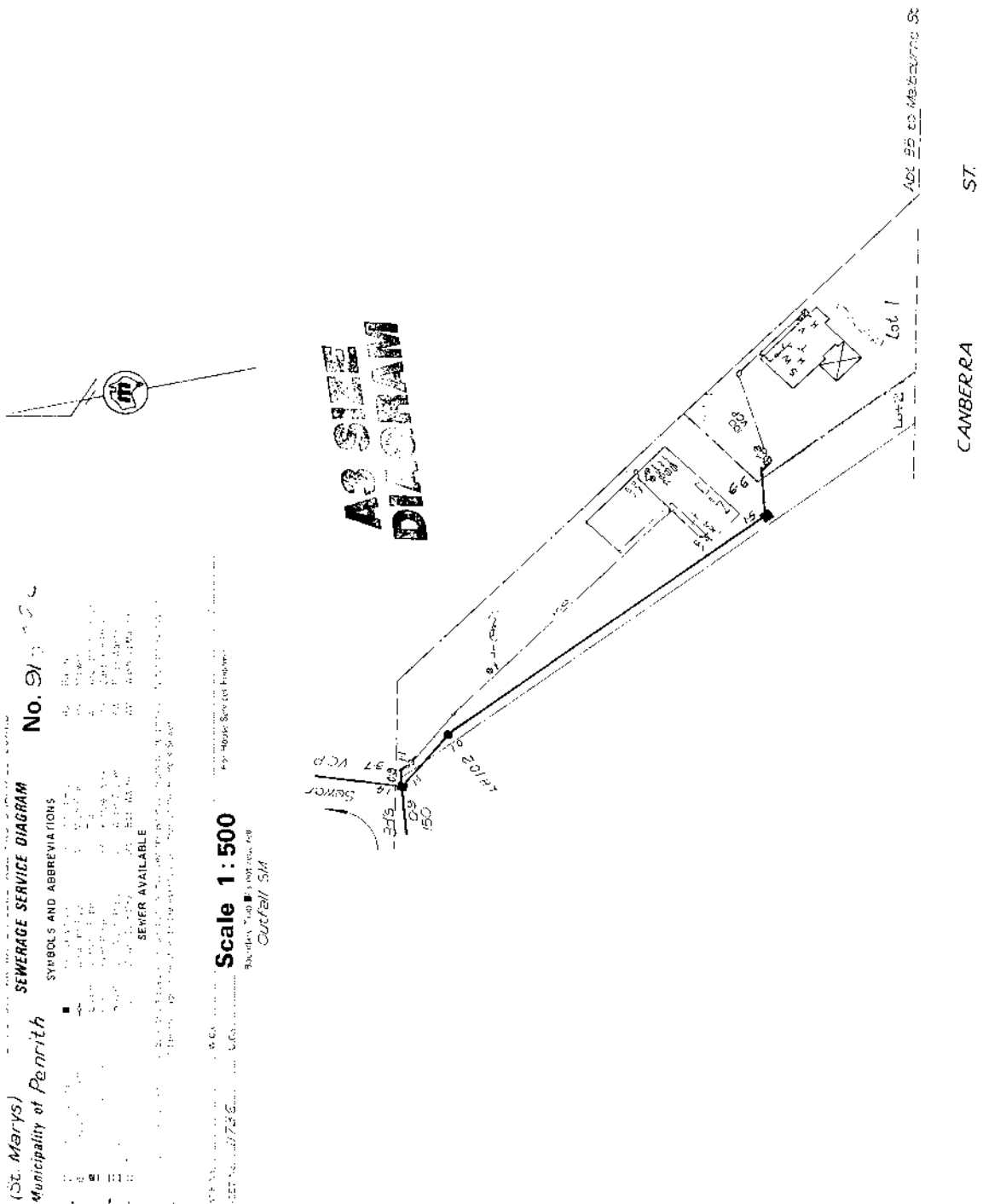

Document generated at 25-02-2022 11:01:07 AM

Disclaimer

The information in this diagram shows the private wastewater pipes on this property. It may not be accurate or to scale and may not show our pipes, structures or all property boundaries. If you'd like to see these, please buy a **Service location print**.

RESIDENTIAL PROPERTY REQUISITIONS ON TITLE

Vendor: NSW TRUSTEE AND GUARDIAN
Purchaser:
Property: 15 Canberra Street OXLEY PARK NSW 2760
Dated:

Possession and tenancies

1. Vacant possession of the Property must be given on completion unless the Contract provides otherwise.
2. Is anyone in adverse possession of the Property or any part of it?
3.
 - (a) What are the nature and provisions of any tenancy or occupancy?
 - (b) If they are in writing, all relevant documentation should be produced, found in order and handed over on completion with notices of attornment.
 - (c) Please specify any existing breaches.
 - (d) All rent should be paid up to or beyond the date of completion.
 - (e) Please provide details of any bond together with the Rental Bond Board's reference number.
 - (f) If any bond money is held by the Rental Bond Board, the appropriate transfer documentation duly signed should be handed over on completion.
4. Is the Property affected by a protected tenancy (a tenancy affected by Parts 2, 3, 4 or 5 of the *Landlord and Tenant (Amendment) Act 1948 (NSW)*)? If so, please provide details.
5. If the tenancy is subject to the *Residential Tenancies Act 2010 (NSW)*:
 - (a) has either the vendor or any predecessor or the tenant applied to the NSW Civil and Administrative Tribunal for an order?
 - (b) have any orders been made by the NSW Civil and Administrative Tribunal? If so, please provide details.

Title

6. Subject to the Contract, on completion the vendor should be registered as proprietor in fee simple of the Property free from all encumbrances and notations.
7. On or before completion, any mortgage, caveat, writ or priority notice must be discharged, withdrawn, cancelled or removed as the case may be or, in the case of a mortgage, caveat or priority notice, an executed discharge or withdrawal or removal handed over on completion.
8. Are there any proceedings pending or concluded that could result in the recording of any writ on the title to the Property or in the General Register of Deeds? If so, full details should be provided at least 14 days prior to completion.
9. When and where may the title documents be inspected?
10. Are any chattels or fixtures subject to any hiring or leasing agreement or charge or to any security interest under the *Personal Properties Securities Act 2009 (Cth)*? If so, details must be given and all indebtedness cleared and title transferred unencumbered to the vendor prior to completion.

Adjustments

11. All outgoing referred to in clause 14.1 of the Contract must be paid up to and including the date of completion.
12. Is the vendor liable to pay land tax or is the Property otherwise charged or liable to be charged with land tax? If so:
 - (a) to what year has a return been made?
 - (b) what is the taxable value of the Property for land tax purposes for the current year?
13. The vendor must serve on the purchaser a current land tax certificate (issued under Section 47 of the *Land Tax Management Act 1956 (NSW)*) at least 14 days before completion.

Survey and building

14. Subject to the Contract, survey should be satisfactory and show that the whole of the Property is available and that there are no encroachments by or upon the Property and that all improvements comply with local government/planning legislation.
15. Is the vendor in possession of a survey report? If so, please produce a copy for inspection prior to completion. The original should be handed over on completion.
16.
 - (a) Have the provisions of the *Local Government Act (NSW)*, the *Environmental Planning and Assessment Act 1979 (NSW)* and their regulations been complied with?
 - (b) Is there any matter that could justify the making of an upgrading or demolition order in respect of any building or structure?
 - (c) Has the vendor a Building Certificate which relates to all current buildings or structures? If so, it should be handed over on completion. Please provide a copy in advance.
 - (d) Has the vendor a Final Occupation Certificate issued under the *Environmental Planning and Assessment Act 1979 (NSW)* for all current buildings or structures? If so, it should be handed over on completion. Please provide a copy in advance.
 - (e) In respect of any residential building work carried out in the last 7 years:
 - (i) please identify the building work carried out;
 - (ii) when was the building work completed?

- (iii) please state the builder's name and licence number;
 - (iv) please provide details of insurance under the *Home Building Act 1989 (NSW)*.
17. Has the vendor (or any predecessor) entered into any agreement with or granted any indemnity to the Council or any other authority concerning any development on the Property?
18. If a swimming pool is included in the sale:
- (a) did its installation or construction commence before or after 1 August 1990?
 - (b) has the swimming pool been installed or constructed in accordance with approvals under the *Local Government Act 1919 (NSW)* and *Local Government Act 1993 (NSW)*?
 - (c) does it comply with the provisions of the *Swimming Pools Act 1992 (NSW)* and regulations relating to access? If not, please provide details of the exemptions claimed;
 - (d) have any notices or orders issued or been threatened under the *Swimming Pools Act 1992 (NSW)* or regulations?
 - (e) if a certificate of non-compliance has issued, please provide reasons for its issue if not disclosed in the contract;
 - (f) originals of certificate of compliance or non-compliance and occupation certificate should be handed over on settlement.
- 19.
- (a) To whom do the boundary fences belong?
 - (b) Are there any party walls?
 - (c) If the answer to Requisition 19(b) is yes, specify what rights exist in relation to each party wall and produce any agreement. The benefit of any such agreement should be assigned to the purchaser on completion.
 - (d) Is the vendor aware of any dispute regarding boundary or dividing fences or party walls?
 - (e) Has the vendor received any notice, claim or proceedings under the *Dividing Fences Act 1991 (NSW)* or the *Encroachment of Buildings Act 1922 (NSW)*?

Affectations

20. Is the vendor aware of any rights, licences, easements, covenants or restrictions as to use other than those disclosed in the Contract?
21. Is the vendor aware of:
- (a) any road, drain, sewer or storm water channel which intersects or runs through the land?
 - (b) any dedication to or use by the public of any right of way or other easement over any part of the land?
 - (c) any latent defects in the Property?
22. Has the vendor any notice or knowledge that the Property is affected by the following:
- (a) any resumption or acquisition or proposed resumption or acquisition?
 - (b) any notice requiring work to be done or money to be spent on the Property or any footpath or road adjoining? If so, such notice must be complied with prior to completion.
 - (c) any work done or intended to be done on the Property or the adjacent street which may create a charge on the Property or the cost of which might be or become recoverable from the purchaser?
 - (d) any sum due to any local or public authority? If so, it must be paid prior to completion.
 - (e) any realignment or proposed realignment of any road adjoining the Property?
 - (f) any contamination including, but not limited to, materials or substances dangerous to health such as asbestos and fibreglass?
- 23.
- (a) Does the Property have the benefit of water, sewerage, drainage, electricity, gas and telephone services?
 - (b) If so, do any of the connections for such services pass through any adjoining land?
 - (c) Do any service connections for any other Property pass through the Property?
24. Has any claim been made by any person to close, obstruct or limit access to or from the Property or to an easement over any part of the Property?

Capacity

25. If the Contract discloses that the vendor is a trustee, evidence should be produced to establish the trustee's power of sale.

Requisitions and transfer

26. If not attached to the Contract and the transaction is not an excluded transaction, any *clearance certificate* under Section 14-220 of Schedule 1 of the *Taxation Administration Act 1953 (Cth)* should be served on the purchaser at least 7 days prior to completion.
27. If the transfer or any other document to be handed over on completion is executed pursuant to a power of attorney, then at least 7 days prior to completion a copy of the registered power of attorney should be produced and found in order.
28. If the vendor has or is entitled to have possession of the title deeds the Certificate Authentication Code must be provided 7 days prior to settlement.
29. Searches, surveys, enquiries and inspection of title deeds must prove satisfactory.
30. The purchaser reserves the right to make further requisitions prior to completion.
31. Unless we are advised by you to the contrary prior to completion, it will be assumed that your replies to these requisitions remain unchanged as at the completion date.

NSW TRUSTEE AND GUARDIAN
C/o VIET NGO
160 MARSDEN ST
PARRAMATTA NSW 2150

Our reference: 2410287869538
Phone: 13 28 66

7 April 2020

Your foreign resident capital gains withholding clearance certificate

- › Purchasers are not required to withhold and pay an amount
- › Provide a copy to the purchaser and retain a copy for your records

Hello

We have decided that purchasers are not required to withhold and pay an amount. Your certificate is below.

| | |
|-------------------------------------|---------------------------------------|
| Reference number | 2410287869538 |
| Vendor name | NSW TRUSTEE AND GUARDIAN |
| Vendor address | 160 MARSDEN ST PARRAMATTA NSW 2150 |
| Clearance certificate period | 1 April 2020 to 1 April 2025 |

The Commissioner may withdraw this clearance certificate at any time if we obtain further information indicating you are a foreign resident.

Yours sincerely

Tim Dyce
Deputy Commissioner of Taxation

NEED HELP?

You can find out more about foreign resident capital gains withholding on our website at ato.gov.au/FRCGW

CONTACT US

If you have any questions, contact us between 8:00am and 5:00pm Australian Eastern Standard Time, Monday to Friday on:

- › **13 28 66** if located in Australia, or
- › **+61 2 6216 1111** if located outside Australia and ask for **13 28 66**.



INFOTRACK PTY LIMITED
DX Box 578
SYDNEY

Land Tax Certificate under section 47 of the *Land Tax Management Act, 1956*.

This information is based on data held by Revenue NSW.

| Land ID | Land address | Taxable land value |
|-----------|--------------------------------|--------------------|
| D566338/1 | 15 CANBERRA ST OXLEY PARK 2760 | NOT AVAILABLE |

There is **no land tax** (including surcharge land tax) charged on the land up to and including the 2022 tax year.

Yours sincerely,

Scott Johnston
Chief Commissioner of State Revenue

Important information

Who is protected by a clearance certificate?

A clearance certificate states whether there is any land tax (including surcharge land tax) owing on a property. The certificate protects a purchaser from outstanding land tax liability by a previous owner, however it does not provide protection to the owner of the land.

When is a certificate clear from land tax?

A certificate may be issued as 'clear' if:

- the land is not liable or is exempt from land tax
- the land tax has been paid
- Revenue NSW is satisfied payment of the tax is not at risk, or
- the owner of the land failed to lodge a land tax return when it was due, and the liability was not detected at the time the certificate was issued.

Note: A clear certificate does not mean that land tax was not payable, or that there is no land tax adjustment to be made on settlement if the contract for sale allows for it.

When is a certificate not clear from land tax?

Under section 47 of the *Land Tax Management Act 1956*, land tax is a charge on land owned in NSW at midnight on 31 December of each year. The charge applies from the taxing date and does not depend on the issue of a land tax assessment notice. Land tax is an annual tax so a new charge may occur on the taxing date each year.

How do I clear a certificate?

A charge is removed for this property when the outstanding land tax amount is processed and paid in full. Payment can be made during settlement via an accepted Electronic Lodgement Network or at an approved settlement room.

To determine the land tax amount payable, you must use one of the following approved supporting documents:

- Current year land tax assessment notice. This can only be used if the settlement date is no later than the first instalment date listed on the notice. If payment is made after this date interest may apply.
- Clearance quote or settlement letter which shows the amount to clear.

The charge on the land will be considered removed upon payment of the amount shown on these documents

How do I get an updated certificate?

A certificate can be updated by re-processing the certificate through your Client Service Provider (CSP), or online at www.revenue.nsw.gov.au/taxes/land/clearance.

Please allow sufficient time for any payment to be processed prior to requesting a new version of the clearance certificate.

Land value, tax rates and thresholds

The taxable land value shown on the clearance certificate is the value used by Revenue NSW when assessing land tax. Details on land tax rates and thresholds are available at www.revenue.nsw.gov.au.

Contact details



Read more about Land Tax and use our online service at www.revenue.nsw.gov.au



1300 139 816*



Phone enquiries
8:30 am - 5:00 pm, Mon. to Fri.

* Overseas customers call +61 2 7808 6906
Help in community languages is available.

Certificate



NSW Trustee
& Guardian

NSW Trustee and Guardian Act 2009 (Section 122(1)) (New South Wales)

I certify that Vaclavas Vladicka
late of St Marys
in the State of New South Wales, Construction Worker
died 06-06-2019,
and that Probate of the Will dated 22 June 2010 of the said deceased
was granted to NSW Trustee and Guardian, the sole executor named in
the said Will, by the Supreme Court of New South Wales on 26
September 2019.

As witness my hand and the seal of NSW Trustee and Guardian,
this 01 October 2019.



AUTHORISED SIGNATORY

Name: Kim Vella

Position: Principal Client Service Officer

SECTION 122(1) provides that this form of certificate shall be admissible in any legal proceedings and is evidence of the death of the deceased person and of any of the matters stated in the certificate and of the authority of NSW Trustee and Guardian to act as administrator or executor.

RESIDENTIAL TENANCY AGREEMENT

RESIDENTIAL TENANCIES REGULATION 2010

IMPORTANT NOTES ABOUT THIS AGREEMENT

1. The tenant should be given time to read this agreement (including the completed condition report which forms part of this agreement) and to obtain appropriate advice if necessary.
2. A landlord or landlord's agent must give a tenant an approved form of information statement (which explains both parties' rights and obligations under this agreement) before the tenant enters into the residential tenancy agreement.

This agreement is made on 09 / 08 / 2017 at St Marys Between

LANDLORD [Insert name of landlord(s) and contact details]

| | |
|--------------------------|---|
| Name/s VACLOVAS VLADICKA | |
| Contact Details | Care of Agent Yes <input checked="" type="checkbox"/> No <input type="checkbox"/> |
| If no Agent, details | |

TENANT [Insert name of tenant(s) and contact details]

| | |
|---------------------------------------|------|
| Name/ Mr WAYNE THOMAS JONES | |
| 15 CANBERRA STREET ST MARYS, NSW 2760 | |
| Business Address | |
| Postcode | |
| Phone Home | Work |
| Mobile 0497 723 639 | |

The tenant agrees to notify the landlord or the landlord's agent in writing of any changes to these details within 14 days

LANDLORD'S AGENT DETAILS [insert name of landlord's agent (if any) and contact details]

| | |
|------------|--|
| Licensee | Barry Grant |
| Trading as | Elders St Marys A.B.N. 68078648290 |
| Address | 200 Queen St |
| | St Marys Postcode 2760 |
| Phone | 9623 4033 Fax 9833 1042 Email stmarys@cgaproperty.com.au |

Agent: ongoing management OR leasing only

(if leasing agent only, the tenant must contact the landlord with any management inquiries)

TENANT'S AGENT DETAILS [Insert name of tenant's agent (if any) and contact details]

If appointed, all notices and documents given to the tenant must also be given to the tenant's agent

| | | | |
|---------|----------|--------|-------|
| Name/s | A.B.N. | | |
| Address | | | |
| | Postcode | | |
| Phone | Fax | Mobile | Email |

The tenant agrees to notify the landlord or the landlord's agent in writing of any changes to these details within 14 days

TERM OF AGREEMENT

The term of this agreement is **SIX Months**

starting on 09/08/2017 and ending on 08/02/2018

RESIDENTIAL PREMISES

The residential premises are [Insert address].

| |
|--------------------|
| 15 CANBERRA STREET |
| ST MARYS, NSW 2760 |

The residential premises include: *[List things such as a parking space, garage, storeroom or furniture provided (attach inventory)]*

Note: If the premises include a garage, the garage is provided for the purpose of parking a motor vehicle and not for the storage of goods. The residential premises **do not include:** *[List anything such as a parking space, garage or storeroom which do not form part of the residential premises]*

RENT A tenant must pay the rent on or before the day set out in this agreement.

The rent is per payable in advance starting on

The method by which the rent must be paid:

(a) To at by cash or cheque, or

(b) as follows:

The landlord and the tenant may, by agreement, change the manner in which rent is payable.

Note. The landlord or landlord's agent must permit the tenant to pay the rent by at least one means for which the tenant does not incur a cost (other than bank or other account fees usually payable for the tenant's transactions) (see clause 4.1) and that is reasonably available to the tenant.

RENTAL BOND *[cross out if there is not going to be a bond]*

A rental bond of Has been lodged with the Rental Bond Board.

The amount of the rental bond must not be more than 4 weeks rent.

IMPORTANT INFORMATION

MAXIMUM NUMBER OF OCCUPANTS.

No more than **ONE ADULT** live in the premises at any one time.

Other people who will ordinarily live at the premises may be listed here (cross out if not needed):

URGENT REPAIRS: Nominated trades people for urgent repairs:

| | | | |
|--------------------|---------------------|-----------|--------------|
| Electrical repairs | LNF ELECTRICS | Telephone | 0408 230 779 |
| Plumbing Repairs | KOOKABURRA PLUMBING | Telephone | 0404 630 033 |
| Locksmith | | Telephone | |
| General | JOHN MYERS | Telephone | 0416 164 129 |
| | | | |

WATER USAGE

Will the tenant be required to pay separately for water usage? Yes No . If yes, see clauses 11 and 12.

STRATA BY-LAWS

Are there any strata or community scheme by-laws applicable to the residential premises? Yes, Yes, No. If yes, see clause 35 and clause 54.

CONDITION REPORT

A condition report relating to the condition of the premises must be completed by or on behalf of the landlord before or when this agreement is signed and forms part of this agreement.

TENANCY LAWS

The *Residential Tenancies Act 2010* and the *Residential Tenancies Regulation 2010* apply to this agreement. Both the landlord and the tenant must comply with these laws.

RESIDENTIAL TENANCY AGREEMENT

RIGHT TO OCCUPY THE PREMISES

1. **The landlord agrees** that the tenant has the right to occupy the residential premises during the tenancy. The residential premises include the additional things (if any) noted under "**Residential premises**".

COPY OF AGREEMENT

2. **The landlord agrees** to give the tenant:
- 2.1 a copy of this agreement before or when this agreement is signed and given by the tenant to the landlord or a person on the landlord's behalf, and
 - 2.2 a copy of this agreement signed by both the landlord and the tenant as soon as is reasonably practicable.

RENT

3. **The tenant agrees:**
- 3.1 to pay rent on time, and
 - 3.2 to reimburse the landlord for the cost of replacing rent deposit books or rent cards lost by the tenant, and
 - 3.3 to reimburse the landlord for the amount of any fees paid by the landlord to a bank or other authorised deposit-taking institution as a result of funds of the tenant not being available for rent payment on the due date.
4. **The landlord agrees:**
- 4.1 to provide the tenant with at least one means to pay rent for which the tenant does not incur a cost (other than bank fees or other account fees usually payable for the tenant's transactions) and that is reasonably available to the tenant, and
 - 4.2 not to require the tenant to pay more than 2 weeks rent in advance or to pay rent for a period of the tenancy before the end of the previous period for which rent has been paid, and
 - 4.3 not to require the tenant to pay rent by a cheque or other negotiable instrument that is post-dated, and
 - 4.4 to accept payment of unpaid rent after the landlord has given a termination notice on the ground of failure to pay rent if the tenant has not vacated the residential premises, and
 - 4.5 not to use rent paid by the tenant for the purpose of any amount payable by the tenant other than rent, and
 - 4.6 to give a rent receipt to the tenant if rent is paid in person (other than by cheque) and to make a rent receipt available for collection by the tenant or to post it to the residential premises if rent is paid by cheque, and
 - 4.7 to keep a record of rent paid under this agreement and to provide a written statement showing the rent record for a specified period within 7 days of a request by the tenant (unless the landlord has previously provided a statement for the same period).

Note. The landlord and tenant may, by agreement, change the manner in which rent is payable under this agreement.

RENT INCREASES

5. **The landlord and the tenant agree** that the rent cannot be increased after the end of the fixed term (if any) of this agreement or under this agreement unless the landlord gives not less than 60 days written notice of the increase to the tenant. The notice must specify the increased rent and the day from which it is payable.

Note. Section 42 of the *Residential Tenancies Act 2010* sets out the circumstances in which rent may be increased during the fixed term of a residential tenancy agreement. An additional term for this purpose may be included in the agreement.

6. The landlord and the tenant agree:

- 6.1 that the increased rent is payable from the day specified in the notice, and
- 6.2 that the landlord may cancel or reduce the rent increase by a later notice that takes effect on the same day as the original notice, and
- 6.3 that increased rent under this agreement is not payable unless the rent is increased in accordance with this agreement and the *Residential Tenancies Act 2010* or by the Civil and Administrative Tribunal.

RENT REDUCTIONS

7. **The landlord and the tenant agree** that the rent abates if the residential premises:
- 7.1 are destroyed, or become wholly or partly uninhabitable, otherwise than as a result of a breach of this agreement, or
 - 7.2 cease to be lawfully usable as a residence, or
 - 7.3 are compulsorily appropriated or acquired by an authority.
8. The landlord and the tenant may, at any time during this agreement, agree to reduce the rent payable.

PAYMENT OF COUNCIL RATES, LAND TAX, WATER AND OTHER CHARGES

9. **The landlord agrees** to pay:
- 9.1 rates, taxes or charges payable under any Act (other than charges payable by the tenant under this agreement), and
 - 9.2 the installation costs and charges for initial connection to the residential premises of an electricity, water, gas, bottled gas or oil supply service, and
 - 9.3 all charges for the supply of electricity, gas (except bottled gas) or oil to the tenant at the residential premises that are not separately metered, and
 - 9.4 the costs and charges for the supply or hire of gas bottles for the supply of bottled gas at the commencement of the tenancy, and
 - 9.5 all charges (other than water usage charges) in connection with a water supply service to separately metered residential premises, and
 - 9.6 all charges in connection with a water supply service to residential premises that are not separately metered, and
 - 9.7 all charges for the supply of sewerage services (other than for pump out septic services) or the supply or use of drainage services to the residential premises, and
 - 9.8 all charges for the availability of gas to the residential premises if the premises do not have any appliances, supplied by the landlord, for which gas is required and the tenant does not use gas supplied to the premises for any purpose.
10. **The tenant agrees** to pay:
- 10.1 all charges for the supply of electricity, gas (except bottled gas) or oil to the tenant at the residential premises if the premises are separately metered, and
 - 10.2 all charges for the supply of bottled gas to the tenant at the residential premises, and
 - 10.3 all charges for pumping out a septic system used for the residential premises, and
 - 10.4 any excess garbage charges relating to the tenant's use of the residential premises, and

RESIDENTIAL TENANCY AGREEMENT

10.5 water usage charges, if the landlord has installed water efficiency measures referred to in clause 11 and the residential premises:

- 10.5.1** are separately metered, or
- 10.5.2** are not connected to a water supply service and water is delivered by vehicle.

11. The landlord agrees that the tenant is not required to pay water usage charges unless:

- 11.1** the landlord gives the tenant a copy of the part of the water supply authority's bill setting out the charges, or other evidence of the cost of water used by the tenant, and
- 11.2** the landlord gives the tenant at least 21 days to pay the charges, and
- 11.3** the landlord requests payment of the charges by the tenant not later than 3 months after the issue of the bill for the charges by the water supply authority, and
- 11.4** the residential premises have the following water efficiency measures:
 - 11.4.1** all internal cold water taps and single mixer taps for kitchen sinks or bathroom hand basins on the premises have a maximum flow rate of 9 litres per minute,
 - 11.4.2** all showerheads have a maximum flow rate of 9 litres per minute,
 - 11.4.3** there are no leaking taps at the commencement of this agreement or when the water efficiency measures are installed, whichever is the later.

12. The landlord agrees to give the tenant the benefit of, or an amount equivalent to, any rebate received by the landlord for water usage charges payable or paid by the tenant.

POSSESSION OF THE PREMISES

13. The landlord agrees:

- 13.1** to make sure the residential premises are vacant so the tenant can move in on the date agreed, and
- 13.2** to take all reasonable steps to ensure that, at the time of signing this agreement, there is no legal reason why the premises cannot be used as a residence for the term of this agreement.

TENANT'S RIGHT TO QUIET ENJOYMENT

14. The landlord agrees:

- 14.1** that the tenant will have quiet enjoyment of the residential premises without interruption by the landlord or any person claiming by, through or under the landlord or having superior title to that of the landlord (such as a head landlord), and
- 14.2** that the landlord or the landlord's agent will not interfere with, or cause or permit any interference with, the reasonable peace, comfort or privacy of the tenant in using the residential premises, and
- 14.3** that the landlord or the landlord's agent will take all reasonable steps to ensure that the landlord's other neighbouring tenants do not interfere with the reasonable peace, comfort or privacy of the tenant in using the residential premises.

USE OF THE PREMISES BY TENANT

15. The tenant agrees:

- 15.1** not to use the residential premises, or cause or permit the premises to be used, for any illegal purpose, and
- 15.2** not to cause or permit a nuisance, and
- 15.3** not to interfere, or cause or permit interference, with the reasonable peace, comfort or privacy of neighbours, and

15.4 not to intentionally or negligently cause or permit any damage to the residential premises, and

15.5 not to cause or permit more people to reside in the residential premises than is permitted by this agreement.

16. The tenant agrees:

- 16.1** to keep the residential premises reasonably clean, and
- 16.2** to notify the landlord as soon as practicable of any damage to the residential premises, and
- 16.3** that the tenant is responsible to the landlord for any act or omission by a person who is lawfully on the residential premises if the person is only permitted on the premises with the tenant's consent and the act or omission would be in breach of this agreement if done or omitted by the tenant, and
- 16.4** that it is the tenant's responsibility to replace light globes and batteries for smoke detectors on the residential premises.

17. The tenant agrees, when this agreement ends and before giving vacant possession of the premises to the landlord:

- 17.1** to remove all the tenant's goods from the residential premises, and
- 17.2** to leave the residential premises as nearly as possible in the same condition, fair wear and tear excepted, as at the commencement of the tenancy, and
- 17.3** to leave the residential premises reasonably clean, having regard to their condition at the commencement of the tenancy, and
- 17.4** to remove or arrange for the removal of all rubbish from the residential premises, and
- 17.5** to make sure that all light fittings on the premises have working globes, and
- 17.6** to return to the landlord all keys, and other opening devices or similar devices, provided by the landlord.

LANDLORD'S GENERAL OBLIGATIONS FOR RESIDENTIAL PREMISES

18. The landlord agrees:

- 18.1** to make sure that the residential premises are reasonably clean and fit to live in, and
- 18.2** to make sure that all light fittings on the residential premises have working light globes on the commencement of the tenancy, and
- 18.3** to keep the residential premises in a reasonable state of repair, considering the age of, the rent paid for and the prospective life of the premises, and
- 18.4** not to interfere with the supply of gas, electricity, water, telecommunications or other services to the residential premises (unless the interference is necessary to avoid danger to any person or enable maintenance or repairs to be carried out), and
- 18.5** to comply with all statutory obligations relating to the health or safety of the residential premises.

URGENT REPAIRS

19. The landlord agrees to pay the tenant, within 14 days after receiving written notice from the tenant, any reasonable costs (not exceeding \$1,000) that the tenant has incurred for making urgent repairs to the residential premises (of the type set out below) so long as:

- 19.1** the damage was not caused as a result of a breach of this agreement by the tenant, and

RESIDENTIAL TENANCY AGREEMENT

- 19.2 the tenant gives or makes a reasonable attempt to give the landlord notice of the damage, and
- 19.3 the tenant gives the landlord a reasonable opportunity to make the repairs, and
- 19.4 the tenant makes a reasonable attempt to have any appropriate tradesperson named in this agreement make the repairs, and
- 19.5 the repairs are carried out, where appropriate, by licensed or properly qualified persons, and
- 19.6 the tenant, as soon as possible, gives or tries to give the landlord written details of the repairs, including the cost and the receipts for anything the tenant pays for.

Note. The type of repairs that are **urgent repairs** are defined in the *Residential Tenancies Act 2010* and are defined as follows:

- (a) a burst water service,
- (b) an appliance, fitting or fixture that uses water or is used to supply water that is broken or not functioning properly, so that a substantial amount of water is wasted,
- (c) a blocked or broken lavatory system,
- (d) a serious roof leak,
- (e) a gas leak,
- (f) a dangerous electrical fault,
- (g) flooding or serious flood damage,
- (h) serious storm or fire damage,
- (i) a failure or breakdown of the gas, electricity or water supply to the premises,
- (j) a failure or breakdown of any essential service on the residential premises for hot water, cooking, heating, cooling or laundering,
- (k) any fault or damage that causes the premises to be unsafe or insecure.

SALE OF THE PREMISES

20. The landlord agrees:

- 20.1 to give the tenant written notice that the landlord intends to sell the residential premises, at least 14 days before the premises are made available for inspection by potential purchasers, and
- 20.2 to make all reasonable efforts to agree with the tenant as to the days and times when the residential premises are to be available for inspection by potential purchasers.

21. **The tenant agrees** not to unreasonably refuse to agree to days and times when the residential premises are to be available for inspection by potential purchasers.

22. The landlord and tenant agree:

- 22.1 that the tenant is not required to agree to the residential premises being available for inspection more than twice in a period of a week, and
- 22.2 that, if they fail to agree, the landlord may show the residential premises to potential purchasers not more than twice in any period of a week and must give the tenant at least 48 hours notice each time.

LANDLORD'S ACCESS TO THE PREMISES

23. **The landlord agrees** that the landlord, the landlord's agent or any person authorised in writing by the landlord, during the currency of this agreement, may only enter the residential premises in the following circumstances:

- 23.1 in an emergency (including entry for the purpose of carrying out urgent repairs),
- 23.2 if the Civil and Administrative Tribunal so orders,
- 23.3 if there is good reason for the landlord to believe the premises are abandoned,

23.4 if there is good reason for serious concern about the health of the tenant or any other person on the residential premises and a reasonable attempt has been made to obtain consent to the entry,

23.5 to inspect the premises, if the tenant is given at least 7 days written notice (no more than 4 inspections are allowed in any period of 12 months),

23.6 to carry out, or assess the need for, necessary repairs, if the tenant is given at least 2 days notice each time,

23.7 to carry out, or assess the need for, work relating to statutory health and safety obligations relating to the residential premises, if the tenant is given at least 2 days notice each time,

23.8 to show the premises to prospective tenants on a reasonable number of occasions if the tenant is given reasonable notice on each occasion (this is only allowed during the last 14 days of the agreement),

23.9 to value the property, if the tenant is given 7 days notice (not more than one valuation is allowed in any period of 12 months),

23.10 if the tenant agrees.

24. **The landlord agrees** that a person who enters the residential premises under clause 23.5, 23.6, 23.7, 23.8 or 23.9 of this agreement:

24.1 must not enter the premises on a Sunday or a public holiday, unless the tenant agrees, and

24.2 may enter the premises only between the hours of 8.00 a.m. and 8.00 p.m., unless the tenant agrees to another time, and

24.3 must, if practicable, notify the tenant of the proposed day and time of entry.

25. **The landlord agrees** that, except in an emergency (including to carry out urgent repairs), a person other than the landlord or the landlord's agent must produce to the tenant the landlord's or the landlord's agent's written permission to enter the residential premises.

26. **The tenant agrees** to give access to the residential premises to the landlord, the landlord's agent or any person, if they are exercising a right to enter the residential premises in accordance with this agreement.

ALTERATIONS AND ADDITIONS TO THE PREMISES

27. The tenant agrees:

27.1 not to install any fixture or renovate, alter or add to the residential premises without the landlord's written permission, and

27.2 not to remove, without the landlord's permission, any fixture attached by the tenant that was paid for by the landlord or for which the landlord gave the tenant a benefit equivalent to the cost of the fixture, and

27.3 to notify the landlord of any damage caused by removing any fixture attached by the tenant, and

27.4 to repair any damage caused by removing the fixture or compensate the landlord for the reasonable cost of repair.

28. **The landlord agrees** not to unreasonably refuse permission for the installation of a fixture by the tenant or to a minor alteration, addition or renovation by the tenant.

LOCKS AND SECURITY DEVICES

29. The landlord agrees:

29.1 to provide and maintain locks or other security devices necessary to keep the residential premises reasonably secure, and

RESIDENTIAL TENANCY AGREEMENT

- 29.2** to give each tenant under this agreement a copy of the key or opening device or information to open any lock or security device for the residential premises or common property to which the tenant is entitled to have access, and
- 29.3** not to charge the tenant for the cost of providing the copies except to recover the cost of replacement or additional copies, and
- 29.4** not to alter, remove or add any lock or other security device without reasonable excuse (which includes an emergency, an order of the Civil and Administrative Tribunal, termination of a co-tenancy or an apprehended violence order prohibiting a tenant or occupant from having access) or unless the tenant agrees, and
- 29.5** to give each tenant under this agreement a copy of any key or other opening device or information to open any lock or security device that the landlord changes as soon as practicable (and no later than 7 days) after the change.
- 30. The tenant agrees:**
- 30.1** not to alter, remove or add any lock or other security device without reasonable excuse (which includes an emergency, an order of the Civil and Administrative Tribunal, termination of a co-tenancy or an apprehended violence order prohibiting a tenant or occupant from having access) or unless the landlord agrees, and
- 30.2** to give the landlord a copy of the key or opening device or information to open any lock or security device that the tenant changes within 7 days of the change.
- 31.** A copy of a changed key or other opening device need not be given to the other party if the other party agrees not to be given a copy or the Civil and Administrative Tribunal authorises a copy not to be given or the other party is prohibited from access to the residential premises by an apprehended violence order.

TRANSFER OF TENANCY OR SUB-LETTING BY TENANT

- 32. The landlord and tenant agree that:**
- 32.1** the tenant may, with the landlord's written permission, transfer the tenant's tenancy under this agreement or sub-let the residential premises, and
- 32.2** the landlord may refuse permission (whether or not it is reasonable to do so) to the transfer of the whole of the tenancy or sub-letting the whole of the residential premises, and
- 32.3** the landlord must not unreasonably refuse permission to a transfer of part of a tenancy or a sub-letting of part of the residential premises, and
- 32.4** without limiting clause 32.3, the landlord may refuse permission to a transfer of part of the tenancy or to sub-letting part of the residential premises if the number of occupants would be more than is permitted under this agreement or any proposed tenant or sub-tenant is listed on a residential tenancy database or it would result in overcrowding of the residential premises.

Note. Clauses 32.3 and 32.4 do not apply to social tenancy housing agreements.

- 33. The landlord agrees** not to charge for giving permission other than for the landlord's reasonable expenses in giving permission.

CHANGE IN DETAILS OF LANDLORD OR LANDLORD'S AGENT

34. The landlord agrees:

- 34.1** if the name and telephone number or contact details of the landlord change, to give the tenant notice in writing of the change within 14 days, and
- 34.2** if the address of the landlord changes (and the landlord does not have an agent), to give the tenant notice in writing of the change within 14 days, and

- 34.3** if the name, telephone number or business address of the landlord's agent changes or the landlord appoints an agent, to give the tenant notice in writing of the change or the agent's name, telephone number and business address, as appropriate, within 14 days, and
- 34.4** if the landlord or landlord's agent is a corporation and the name or business address of the corporation changes, to give the tenant notice in writing of the change within 14 days.

COPY OF CERTAIN BY-LAWS TO BE PROVIDED

[Cross out if not applicable]

- 35. The landlord agrees** to give to the tenant within 7 days of entering into this agreement a copy of the by-laws applying to the residential premises if they are premises under the *Strata Schemes Management Act 2015*, the *Strata Schemes Development Act 2015*, the *Community Land Development Act 1989* or the *Community Land Management Act 1989*.

MITIGATION OF LOSS

- 36. The rules of law** relating to mitigation of loss or damage on breach of a contract apply to a breach of this agreement. (For example, if the tenant breaches this agreement the landlord will not be able to claim damages for loss which could have been avoided by reasonable effort by the landlord.)

RENTAL BOND

[Cross out this clause if no rental bond is payable]

- 37. The landlord agrees** that where the landlord or the landlord's agent applies to the Rental Bond Board or the Civil and Administrative Tribunal for payment of the whole or part of the rental bond to the landlord, then the landlord or the landlord's agent will provide the tenant with details of the amount claimed and with copies of any quotations, accounts and receipts that are relevant to the claim and a copy of a completed condition report about the residential premises at the end of the residential tenancy agreement.

SMOKE ALARMS

- 38. The landlord agrees** to ensure that smoke alarms are installed and maintained in the residential premises in accordance with section 146A of the *Environmental Planning and Assessment Act 1979* if that section requires them to be installed in the premises.
- 39. The landlord and tenant each agree** not to remove or interfere with the operation of a smoke alarm installed on the residential premises unless they have a reasonable excuse to do so.

SWIMMING POOLS

[Cross out this clause if there is no swimming pool]

- 40. The landlord agrees** to ensure that the requirements of the *Swimming Pools Act 1992* have been complied with in respect of the swimming pool on the residential premises.

*[Cross out the following clause if there is no swimming pool or the swimming pool is situated on land in a strata scheme (within the meaning of the *Strata Schemes Management Act 2015*) or in a community scheme (within the meaning of the *Community Land Development Act 1989*) and that strata or community scheme comprises more than 2 lots]*

- 40A. The landlord agrees** to ensure that at the time that this residential tenancy agreement is entered into:

- 40A.1** the swimming pool on the residential premises is registered under the *Swimming Pools Act 1992* and has a valid certificate of compliance under that Act or a relevant occupation certificate within the meaning of that Act, and
- 40A.2** a copy of that valid certificate of compliance or relevant occupation certificate is provided to the tenant.

RESIDENTIAL TENANCY AGREEMENT

LOOSE-FILL ASBESTOS INSULATION

40B. The landlord agrees:

- 40B.1** if, at the time that this residential tenancy agreement is entered into, the premises have been and remain listed on the LFAI Register, the tenant has been advised in writing by the landlord that the premises are listed on that Register, or
- 40B.2** if, during the tenancy, the premises become listed on the LFAI Register, to advise the tenant in writing, within 14 days of the premises being listed on the Register, that the premises are listed on the Register.

ADDITIONAL TERMS

[Additional terms may be included in this agreement if:

- (a) both the landlord and tenant agree to the terms, and
- (b) they do not conflict with the Residential Tenancies Act 2010, the Residential Tenancies Regulation 2010 or any other Act, and
- (c) they do not conflict with the standard terms of this agreement.

[ANY ADDITIONAL TERMS ARE NOT REQUIRED BY LAW AND ARE NEGOTIABLE.]

ADDITIONAL TERM – BREAK FEE

[Cross out this clause if not applicable and, if not applicable, note clauses 54.2(a) and 54.2(c)]

41. The tenant agrees that, if the tenant ends the residential tenancy agreement before the end of the fixed term of the agreement, the tenant must pay a break fee of the following amount:

- 41.1** if the fixed term is for 3 years or less, 6 weeks rent if less than half of the term has expired or 4 weeks rent in any other case, or
- 41.2** if the fixed term is for more than 3 years,

\$

This clause does not apply if the tenant terminates the residential tenancy agreement early for a reason that is permitted under the *Residential Tenancies Act 2010*.

Note. Permitted reasons for early termination include destruction of residential premises, breach of the agreement by the landlord and an offer of social housing or a place in an aged care facility. Also refer to clauses 52, 53, 54 and 55 for termination of this agreement.

Section 107 of the *Residential Tenancies Act 2010* regulates the rights of the landlord and tenant under this clause.

42. The landlord agrees that the compensation payable by the tenant for ending the residential tenancy agreement before the end of the fixed term is limited to the amount specified in clause 41 and any occupation fee payable under the *Residential Tenancies Act 2010* for goods left on the residential premises.

ADDITIONAL TERM – PETS

- 43. The tenant agrees** not to keep animals on the residential premises without first obtaining the written consent of the landlord and, if applicable, the body corporate, community association or board of directors.
- 44. The landlord agrees** that the tenant may keep the following animals on the residential premises unless otherwise prohibited by a strata by-law, community title rule, company title rule and/or management statement, or under a law relating to health or other applicable law:

Nil

45. The tenant agrees to:

- 45.1** have the carpet professionally cleaned and to have the residential premises treated by a professional pest control provider/entity if animals have been kept on the residential premises during the tenancy;
- 45.2** repair any damage caused by animals kept on the residential premises;
- 45.3** upon request, and in the form of evidence elected, by the landlord or the landlord's agent, provide to the landlord or the landlord's agent (as the case may be) evidence that the tenant has complied with clauses 45.1 and 45.2 of this agreement; and
- 45.4** indemnify the landlord in respect of all claims arising out of or in connection with any damage, costs or personal injuries caused or contributed to by:
- (a) any animals kept by the tenant on the residential premises; and
- (b) any animals moving, or being moved by someone, across the residential premises and any common areas.

ADDITIONAL TERM – AGREEMENT TO USE PREVIOUS CONDITION REPORT

46. The landlord and tenant agree that the condition report included in a residential tenancy agreement entered into by the tenant and dated 9 / 8 / 17 (insert a date if the landlord and tenant agree to this clause) forms part of this agreement.

ADDITIONAL TERM – TENANT'S CARE AND USE OF THE RESIDENTIAL PREMISES

47. Further to clause 16, the tenant agrees:

- 47.1.** to clean the residential premises regularly with special attention to the kitchen, bathroom and appliances;
- 47.2.** to put nothing down any sink, toilet or drain likely to cause obstruction or damage;
- 47.3.** to wrap up and place garbage in a suitable container;
- 47.4.** to regularly mow the lawns and keep the grounds and garden tidy and free of weeds and rubbish and maintain them in their condition, fair wear and tear excepted, as at the commencement of this agreement;
- 47.5.** to take special care of the items let with the residential premises including any furniture, furnishings and appliances;
- 47.6.** to do no decorating that involves painting, marking or defacing the residential premises or fixing posters without the prior written consent of the landlord or an order of the Civil and Administrative Tribunal;
- 47.7.** to ensure that nothing is done that may prejudice any insurance policy or increase the premium payable under any insurance policy held by the landlord in relation to the residential premises and to ensure that nothing is done on the residential premises which may expose the owner to any claims or liability or which might give rise to an insurance claim;
- 47.8.** to notify the landlord promptly of any infectious disease or the presence of rats, cockroaches, fleas or other pests;
- 47.9.** to ventilate, in an adequate and timely manner and, if applicable, without any alteration or addition to the common property, all rooms and areas in the residential premises and to prevent the growth of mould;
- 47.10.** not to remove, alter or damage any water efficiency measure installed in the residential premises;

RESIDENTIAL TENANCY AGREEMENT

47.11. not to store rubbish or unregistered vehicles on the residential premises, and not to store any items in the garage, storage cage, open car space or any other storage facility on the residential premises and storage of any items on the residential premises is at the tenant's own risk; and

47.12. to take out and bring in, in accordance with the scheduled garbage collection days, and to keep clean, all bins that are supplied with the residential premises and to pay the cost of repair or replacement of any bins that become damaged, lost or stolen (if not repaired or replaced at the cost of the relevant authority) whilst the tenant is in occupation of the residential premises.

ADDITIONAL TERM – TELECOMMUNICATIONS SERVICES

48. The tenant agrees:

48.1. to leave, in the same manner of connection or operation, any telephone service installed in the residential premises at the commencement of this agreement; and

48.2. the availability of telephone or fax lines, internet services, analogue, digital or cable television (and the adequacy of such services) are the sole responsibility of the tenant and the tenant should make their own enquiries as to the availability and adequacy of such services before executing this agreement. The landlord does not warrant that any telephone or fax plugs, antenna sockets or other such sockets or service points located in the residential premises are serviceable, or will otherwise meet the requirements of the tenant, and tenants must rely upon their own enquiries. The landlord is not obliged to install any antenna, plugs or sockets including but not limited to any digital aerials or antennas or to carry out any upgrades in respect of television or internet reception on the residential premises.

ADDITIONAL TERM – RENT AND RENTAL BOND

49. The tenant agrees:

49.1 to pay the rent on or before the day on which the term of this agreement begins; and

49.2. not to apply any rental bond towards payment of the rent without the prior written consent of the landlord.

50. The landlord and the tenant may, by agreement, change the manner in which rent is payable under this agreement.

ADDITIONAL TERM – OCCUPANTS

51. The tenant agrees:

51.1. not to part with possession other than in accordance with the provisions of this agreement or the *Residential Tenancies Act 2010*; and

51.2. to ensure that occupants and other persons who come on to the residential premises with the tenant's consent comply with the conditions of this agreement.

ADDITIONAL TERM – TERMINATION

52. The tenant acknowledges that a notice of termination does not by itself end the tenant's obligations under this agreement.

53. The tenant agrees:

53.1 upon termination of this agreement, to:

- (a) promptly and peacefully deliver up vacant possession of the residential premises to the landlord by the date specified in the termination notice or otherwise in accordance with the *Residential Tenancies Act 2010*;
- (b) promptly notify the landlord or the landlord's agent of the tenant's forwarding address; and
- (c) comply with its obligations in clause 17 of this agreement; and

53.2 that the tenant's obligations under this agreement (including to pay rent and other amounts payable to the landlord pursuant to clause 54.2) continue until such time as the tenant has provided vacant possession of the residential premises, left them in the condition required under this agreement and returned to the landlord or the landlord's agent all keys, access cards, locks and other opening devices and security items.

54. Notwithstanding any termination of this agreement, the tenant acknowledges and agrees that:

54.1 an application may be made to the Civil and Administrative Tribunal if the tenant does not vacate when required or otherwise does not comply with this agreement;

54.2 if the tenant terminates this agreement before the expiry of the fixed term and if clauses 41 and 42 regarding the break fee are deleted (and, therefore, do not apply), subject to the parties' obligations to mitigate their losses:

(a) the tenant must:

- (i) reimburse the landlord for costs, fees and other charges and expenses in connection with such termination; and
- (ii) pay rent or compensation for an amount equivalent to rent until such time as the landlord finds a suitable replacement tenant or until the date on which the fixed term of the agreement has expired (whichever occurs first),

and the parties agree that this clause 54.2(a) does not apply if the tenant terminates the residential tenancy agreement early for a reason permitted under the *Residential Tenancies Act 2010*;

(b) the tenant must comply with the requirements of clause 53 before the expiration of the fixed term of this agreement; and

(c) the landlord is under no obligation to advertise the residential premises, arrange any inspection of the residential premises by prospective tenants or take any other action to lease the residential premises until vacant possession is provided by the tenant; and

54.3 the landlord is entitled to claim damages for loss of bargain in the event of a termination of this agreement on the grounds of a breach.

55. The landlord and the tenant agree that:

55.1. any action by the landlord or the tenant to terminate this agreement shall not affect any claim for compensation in respect of a breach of this agreement;

55.2. the acceptance of or demand for rent or other money by the landlord after service of a termination notice for breach does not operate as a waiver of that notice nor does it evidence the creation of a new tenancy; and

55.3. the landlord's entitlement to claim damages for loss of bargain pursuant to clause 54.3 and the tenant's obligation to pay rent as and when it falls due are fundamental and essential terms of this agreement.

Note: Examples of where a fixed term agreement can be ended are where a party has breached the agreement (in which case the notice period is not less than 14 days) or where the rent has remained unpaid in breach of the agreement for not less than 14 days. Examples of where a periodic agreement can be ended are where a contract for sale of land requiring vacant possession has been exchanged (in which case the notice period is not less than 30 days), a party has breached the agreement (in which case the notice period is not less than 14 days) or where the rent has remained unpaid in breach of the agreement for not less than 14 days.

RESIDENTIAL TENANCY AGREEMENT

Note: If the tenant breaches this agreement the landlord should refer to section 187(2) of the *Residential Tenancies Act 2010*.

ADDITIONAL TERM – STATUTES, STRATA BY-LAWS, RULES AND SPECIAL CONDITIONS FOR FLATS

56. The tenant agrees:

- 56.1. to observe all relevant statutes, statutory regulations, strata by-laws, company title rules and community title rules relating to health, safety, noise and other housing standards with respect to the residential premises;
- 56.2. where the residential premises are subject to the *Strata Schemes Management Act 2015*, the *Strata Schemes Development Act 2015*, the *Community Land Development Act 1989* or the *Community Land Management Act 1989*, to observe and comply with any applicable strata by-laws and/or management statements and any applicable law; and
- 56.3. where the residential premises are a flat (not subject to the *Strata Schemes Management Act 2015*, the *Strata Schemes Development Act 2015*, the *Community Land Development Act 1989* or the *Community Land Management Act 1989*), to comply with any applicable law and the special conditions contained in Schedule A of this agreement and any other special conditions as notified to the tenant from time to time

ADDITIONAL TERM – SWIMMING POOLS

(This clause does not apply when there is no pool on the residential premises)

57. Unless otherwise agreed by the landlord and tenant in writing, the tenant agrees:

- 57.1. to vacuum, brush and clean the pool, backwash the filter and empty the leaf basket(s) regularly keeping them free from leaf litter and other debris;
- 57.2. to have the pool water tested once a month at a pool shop and to purchase and use the appropriate chemicals to keep the water clean and clear;
- 57.3. to keep the water level above the filter inlet at all times;
- 57.4. to notify the landlord or the landlord's agent as soon as practicable of any problems with the pool, equipment, safety gate, access door, fence or barrier;
- 57.5. not to interfere with the operation of any pool safety gate, access door, fence or barrier including not propping or holding open any safety gate or access door, nor leaving any item or object near a pool safety gate, access door, fence or barrier which would aid or allow access by children to the pool area or allow children to climb the pool safety gate, access door, fence or barrier; and
- 57.6. to ensure that the pool safety gate or access door is self-closing at all times.

ADDITIONAL TERM – RENT INCREASES DURING THE FIXED TERM (for a fixed term of less than 2 years):

58. By completing this clause, **the parties agree** that the rent will be increased during the fixed term of the agreement as follows:

58.1. the rent will be increased to

\$ _____ per _____
 _____ on ____ / ____ / ____ ; and
 to \$ _____ per _____
 _____ on ____ / ____ / ____ ; or

58.2. the rent increase can be calculated by the following method (set out details):

Note: The rent payable under a residential tenancy agreement may be increased only if the tenant is given written notice by the landlord or the landlord's agent specifying the increased rent and the day from which it is payable, and the notice is given at least 60 days before the increased rent is payable.

Notice of a rent increase must be given by a landlord or landlord's agent even if details of the rent increase are set out in the residential tenancy agreement.

ADDITIONAL TERM – RENT INCREASES DURING THE FIXED TERM (for a fixed term of 2 years or more)

59. By completing this clause, **the parties agree** that the rent will be increased during the fixed term of the agreement as follows:

59.1. the rent will be increased to

\$ _____ per _____
 _____ on ____ / ____ / ____ ; and
 to \$ _____ per _____
 _____ on ____ / ____ / ____ ; or

59.2. the rent increase can be calculated by the following method (set out details):

Note: The rent payable under a residential tenancy agreement may be increased only if the tenant is given written notice by the landlord or the landlord's agent specifying the increased rent and the day from which it is payable, and the notice is given at least 60 days before the increased rent is payable.

Notice of a rent increase must be given by a landlord or landlord's agent even if details of the rent increase are set out in the residential tenancy agreement.

Note: The rent payable under a fixed term agreement for a fixed term of 2 years or more must not be increased more than once in any period of 12 months, and may be increased whether or not the agreement sets out the amount of the increase or the method of calculating the increase.

ADDITIONAL TERM – CONDITION REPORT FORMS PART OF THIS AGREEMENT

60. For avoidance of doubt:

- 60.1. a condition report which accompanies this agreement, forms part of this agreement;
- 60.2. a condition report that is signed by both the landlord and the tenant is presumed to be a correct statement, in the absence of evidence to the contrary, of the state of repair or general condition of the residential premises on the day specified in the report; and
- 60.3. if the tenant fails to return the condition report to the landlord or the landlord's agent within 7 days of being provided with the landlord's signed condition report then the tenant is deemed to have accepted the landlord's signed condition report and that report forms part of this agreement.

RESIDENTIAL TENANCY AGREEMENT

ADDITIONAL TERM – ADDITIONAL TENANT OBLIGATIONS

61. The tenant agrees:

- 61.1** to reimburse the landlord, within 30 days of being requested to do so, for:
- any call out fees payable where the call out has been arranged with the tenant and the tenant has failed to provide access to the residential premises for any reason, preventing the relevant service from taking place;
 - any cost or expense of any kind incurred by the landlord to replace or fix an item, fixture or fitting in or on the residential premises that was required to be replaced or fixed as a result of a fire audit or fire inspection, provided that the item, fixture or fitting needed replacing or fixing due to the activities carried out by the tenant in or on the residential premises (including, without limitation, creating holes in, or attaching hooks to, fire safety doors); and
 - any fine, penalty or costs of any recovery action incurred by the landlord arising out of or in connection with the failure of a body corporate, community association or company to comply with a statutory requirement (including, without limitation, the lodgment of an annual fire safety statement) if that failure was caused or contributed to by the tenant;
- 61.2.** to notify the landlord or the landlord's agent immediately if any smoke detector or smoke alarm in the residential premises is not working properly so that the landlord can attend to the landlord's obligation referred to in clause 38 of this agreement;
- 61.3.** to pay any call out fees payable to the fire brigade or other authorities which become payable in the event that a smoke alarm fitted to the residential premises is activated by activities carried out by the tenant on the residential premises, including but not limited to burning food; and
- 61.4.** where the residential premises are subject to the *Strata Schemes Management Act 2015* or the *Strata Schemes Development Act 2015* to immediately notify the landlord or the landlord's agent of:
- any windows in the residential premises that do not have any locks or other window safety devices; or
 - any locks or other window safety devices in the residential premises that are non-compliant with legislation or need repairing,
- so that the landlord or landlord's agent can ensure compliance with section 118 of the *Strata Schemes Management Act 2015* with respect to window safety devices.

ADDITIONAL TERM - TENANCY DATABASES

- 62. The landlord or the landlord's agent advises and the tenant acknowledges and agrees** that the tenant's personal information may be collected, used and disclosed for the purpose of listing the tenant on a tenancy database as permitted by, and in accordance with, the provisions of the *Residential Tenancies Act 2010*.

ADDITIONAL TERM – GARAGE, STORAGE CAGE, OPEN CAR SPACE OR OTHER STORAGE FACILITY

[This clause does not apply if there is no garage, storage cage, open car space or other storage facility on the residential premises]

- 63. The landlord gives** no undertaking as to the security and/or waterproofing of any garage, storage cage, open car space or any other storage facility on the residential premises and accepts no liability for any damage to such garage, storage cage, open car space or other storage facility or to anything stored therein.

ADDITIONAL TERM – DETAILS OF TENANT AND TENANT'S AGENT

- 64. The tenant agrees** to notify the landlord or the landlord's agent, in writing within 14 days, of any changes to the nominated contact details of the tenant or the tenant's agent, including those specified in this agreement.

ADDITIONAL TERM – TENANT'S REFUSAL OF ACCESS

- 65.** Where the tenant has been provided with the requisite notice pursuant to clause 23.8 and the tenant has refused access to the residential premises preventing prospective tenants from inspecting them, **the tenant acknowledges and agrees** that the landlord is entitled to claim damages for loss of bargain in the event the landlord is unable to secure a future tenant as a result of the tenant's refusal to allow access to the residential premises.
- 66. The tenant agrees** that the landlord and the landlord's agent are authorised to use the office set of keys to access the residential premises for the purpose of carrying out an inspection pursuant to clause 23.

ADDITIONAL TERM - PRIVACY POLICY

- 67.** The *Privacy Act 1988* (Cth) (the **Act**) allows certain information about the tenant referred to in this agreement to be collected, used and disclosed for the purpose for which it was collected, and otherwise in accordance with the Act. This Privacy Policy does not form part of this agreement and only applies to the extent that the landlord collects, uses and discloses personal information and is required by the Act to comply with the requirements of the Act. If the landlord appoints an agent to act for the landlord, then this Privacy Policy will apply to the landlord's agent's collection, use and disclosure of personal information on behalf of the landlord.

The landlord may amend, or amend and restate, this Privacy Policy from time to time and may subsequently notify the tenant of any changes to this Privacy Policy by written notification to the tenant. Any change to this Privacy Policy takes effect on the date of that written notification.

The personal information the tenant provides in connection with this agreement or collected from other sources is necessary for the landlord and (if appointed) the landlord's agent to:

- identify and verify the tenant's identity;
- process and assess any application received in relation to the lease of the residential premises;
- assess the tenant's ability to meet their financial and other obligations under this agreement;
- manage this agreement and the residential premises including (without limitation) the collection of rent and the preparation of required statements of accounts;
- contact and liaise with goods and services providers as instructed by the tenant and to provide those providers with the tenant's personal information;
- comply with any applicable law;
- liaise and exchange information with the tenant and the legal and other advisors of the tenant, landlord and (if appointed) the landlord's agent in relation to or in connection with this agreement;

RESIDENTIAL TENANCY AGREEMENT

- (h) negotiate the lease for the residential premises;
- (i) process any payment (including, without limitation, the exchange of personal information with the relevant payment provider, where necessary); and
- (j) comply with any dispute resolution process.

If the personal information is not provided by the tenant, the landlord and (if appointed) the landlord's agent may not be able to carry out the steps described above.

Personal information collected about the tenant may be disclosed by the landlord or (if appointed) the landlord's agent for the purpose for which it was collected, to other parties including to the landlord (if the landlord's agent is appointed), the landlord's mortgagee or head-lessor (in either case, if any), the legal and other advisors of the tenant, landlord and (if appointed) the landlord's agent, referees, valuers, other agents, Courts and applicable tribunals, third party operators of tenancy and other databases, other third parties instructed by the tenant (including, without limitation, goods and services providers), as required by any applicable law and to any prospective or actual purchaser of the residential premises including to their prospective or actual mortgagee (if any). Personal information held by tenancy databases and relevant agencies may also be requested by and disclosed to the landlord and/or the landlord's agent. The landlord and (if appointed) the landlord's agent will take reasonable precautions to protect the personal information they hold in relation to the tenant from misuse, loss, unauthorised access, modification or disclosure.

Further, if the tenant applies for the lease of the residential premises via any third party letting business, including any online letting businesses, then the tenant will have consented to the disclosure of its personal information by that business to the landlord and (if appointed) the landlord's agent. The tenant consents to the landlord and (if appointed) the landlord's agent receiving personal information from the relevant online letting business for the purposes specified in this Privacy Policy.

If the tenant fails to comply with its obligations under this agreement, then that fact and other relevant personal information collected about the tenant during the term of this agreement may also be disclosed to third party operators of tenancy and other databases, other agents, Courts and relevant tribunals.

The landlord and (if appointed) the landlord's agent may also use the tenant's information including personal information for marketing and research purposes to inform the tenant of products and services provided by the landlord and (if appointed) the landlord's agent, which the landlord and (if appointed) the landlord's agent consider may be of value or interest to the tenant, unless the tenant tells the landlord or (if appointed) the landlord's agent (see opt out option below) or has previously told the landlord or (if appointed) the landlord's agent not to. If the tenant **does not** wish to receive any information about such products and services then please tick this box: or otherwise notify the landlord and/or landlord's agent using the contact details of the landlord and/or landlord's agent (as applicable) set out earlier in this agreement.

The tenant has the right to request access to any personal information held by the landlord and (if appointed) the landlord's agent which relates to them, unless the landlord or (if appointed) the landlord's agent is permitted by law (including the Act) to withhold that information. If the Act applies to the landlord and the landlord is an 'organisation' (as defined under the Act) then it is entitled to charge a reasonable fee where access to personal information is provided (no fee may be charged for making an application to access personal information). If an agent is appointed by the landlord, it is entitled to charge a reasonable fee where access to personal information is provided (no fee may be charged for making an application to access personal information). Any requests for access to the tenant's personal information should be made in writing to the landlord or (if appointed) the landlord's agent at the contact details included in this agreement. The tenant has the right to request the correction of any personal information which relates to the tenant that is inaccurate, incomplete or out-of-date.

By signing this agreement, **the tenant acknowledges** that it has read and understands the terms of this Privacy Policy and agrees to those terms and the permissions to collect, use and disclose personal information, and **the tenant authorises** the landlord and (if appointed) the landlord's agent to collect, use and obtain, in accordance with the Act, their personal information for the purposes specified in this Privacy Policy.

ADDITIONAL TERM – ADDITIONAL TERMS AND CONDITIONS

68. The landlord and tenant acknowledge that:

- 68.1 the landlord and tenant are permitted to agree on additional terms and conditions of this agreement and to include them in an annexure at the end of this agreement; and
- 68.2 the additional terms and conditions may be included in this agreement only if:
 - (a) they do not contravene the *Residential Tenancies Act 2010 (NSW)*, the *Residential Tenancies Regulation 2010 (NSW)* or any other Act; and
 - (b) they are not inconsistent with the standard terms and conditions of this agreement.

69. The landlord and tenant jointly and severally indemnify and hold harmless The Real Estate Institute of New South Wales (REINSW) in relation to any actions, proceedings, claims, losses, costs and damages which REINSW suffers, incurs or becomes liable for and which arise directly or indirectly from or are in connection with any additional terms and/or conditions that are included in an annexure to this agreement.

RESIDENTIAL TENANCY AGREEMENT

SCHEDULE A

SPECIAL CONDITIONS – FLATS

Special Condition 1 - Noise

The tenant must not create any noise in the flat or on the common area likely to interfere with the peaceful enjoyment of the owner or occupier of another flat or of any person lawfully using the common area.

Special Condition 2 - Vehicles

The tenant must not park or stand any motor or other vehicle on the common area except with the written approval of the landlord.

Special Condition 3 - Obstruction of common area

The tenant must not obstruct lawful use of the common area by any person.

Special Condition 4 – Damage to lawns and plants on the common areas

The tenant must not:

- a damage any lawn, garden, tree, shrub, plant or flower being part of or situated on the common area, or
- b use for his or her own purposes as a garden any portion of the common area.

Special Condition 5 – Damage to common areas

The tenant must not mark, paint, drive nails or screws or the like into, or otherwise damage or deface, any structure that forms part of the common area without the approval in writing of the landlord or an order of the Civil and Administrative Tribunal.

Special Condition 6 – Behaviour of owners and occupiers

The tenant when on the common area must be adequately clothed and must not use language or behave in a manner likely to cause offence or embarrassment to the owner or occupier of another flat or to any person lawfully using the common area.

Special Condition 7 – Children playing on common areas in building

The tenant must not permit any child of whom the tenant has control to play on the common area within the building or, unless accompanied by an adult exercising effective control, to be or to remain on the common area comprising a laundry, car parking area or other area of possible danger or hazard to children.

Special Condition 8 – Behaviour of invitees

The tenant must take all reasonable steps to ensure that invitees of the tenant do not behave in a manner likely to interfere with the peaceful enjoyment of the owner or occupier of another flat or any person lawfully using the common area.

Special Condition 9 - Depositing rubbish and other material on common areas

The tenant must not deposit or throw on the common area any rubbish, dirt, dust or other material likely to interfere with the peaceful enjoyment of the owner or occupier of another flat or of any person lawfully using the common area.

Special Condition 10 – Drying of laundry items

The tenant must not, except with the consent in writing of the landlord, hang any washing, towel, bedding, clothing or other article on any part of the flat in such a way as to be visible from outside the building other than on any lines provided by the landlord for that purpose and then only for a reasonable period.

Special Condition 11 - Preservation of fire safety

The tenant must not do any thing or permit any invitees of the tenant to do any thing on the lot or the common area that is likely to affect the operation of fire safety devices or to reduce the level of fire safety in the flats or the common area.

Special Condition 12 - Cleaning windows and doors

The tenant must keep clean all glass in windows and all doors on the boundary of the flat, including so much as is common area.

Special Condition 13 - Storage of inflammable liquids and other substances and materials

- 1 The tenant must not, except with the approval in writing of the landlord, use or store on the flat or on the common area any inflammable chemical, liquid or gas or other inflammable material.
- 2 This special condition does not apply to chemicals, liquids, gases or other material used or intended to be used for domestic purposes, or any chemical, liquid, gas or other material in a fuel tank of a motor vehicle or internal combustion engine.

Special Condition 14 - Moving furniture and other objects on or through the common area

The tenant must not transport any furniture or large object through or on the common area within the building unless sufficient notice has first been given to the executive committee so as to enable the landlord to arrange for a person to be present at the time when the tenant does so.

Special Condition 15 - Garbage disposal

The tenant:

- a must maintain within the flat, or on such part of the common area as may be authorised by the landlord, in clean and dry condition and adequately covered a receptacle for garbage,
- b must ensure that before refuse is placed in the receptacle it is securely wrapped or, in the case of tins or other containers, completely drained,
- c for the purpose of having the garbage collected, must place the receptacle within an area designated for that purpose by the landlord and at a time not more than 12 hours before the time at which garbage is normally collected,
- d when the garbage has been collected, must promptly return the receptacle to the flat or other area referred to in paragraph (a),
- e must not place any thing in the receptacle of the owner or occupier of any other flat except with the permission of that owner or occupier, and
- f must promptly remove any thing which the tenant or garbage collector may have spilled from the receptacle and must take such action as may be necessary to clean the area within which that thing was spilled.

Special Condition 16 - Keeping of animals

The tenant must not, without the prior approval in writing of the landlord, keep any animal on the flat or the common area.

Special Condition 17 - Appearance of flat

- 1 The tenant must not, without the written consent of the landlord, maintain within the flat anything visible from outside the flat that, viewed from outside the flat, is not in keeping with the rest of the building.
- 2 This special condition does not apply to the hanging of any washing, towel, bedding, clothing or other article as referred to in Special Condition 10.

Special Condition 18 - Change in use of flat to be notified

The tenant must notify the landlord if the tenant changes the existing use of the flat in a way that may affect the insurance premiums for the landlord (for example, if the change of use results in a hazardous activity being carried out in the flat, or results in the flat being used for commercial or industrial purposes rather than residential purposes).

NOTES.**1. Definitions**

In this agreement:

landlord means the person who grants the right to occupy residential premises under this agreement, and includes a successor in title to the residential premises whose interest is subject to that of the tenant.

landlord's agent means a person who acts as the agent of the landlord and who (whether or not the person carries on any other business) carries on business as an agent for:

- (a) the letting of residential premises, or
- (b) the collection of rents payable for any tenancy of residential premises.

LFAI Register means the register of residential premises that contain or have contained loose-fill asbestos insulation that is required to be maintained under Division 1A of Part 8 of the *Home Building Act 1989*.

rental bond means money paid by the tenant as security to carry out this agreement.

residential premises means any premises or part of premises (including any land occupied with the premises) used or intended to be used as a place of residence.

tenancy means the right to occupy residential premises under this agreement.

tenant means the person who has the right to occupy residential premises under this agreement, and includes the person to whom such a right passes by transfer or operation of the law and a sub-tenant of the tenant.

2. Continuation of tenancy (if fixed term agreement)

Once a fixed term of this agreement ends, the agreement continues in force on the same terms as a periodic agreement unless the agreement is terminated by the landlord or the tenant in accordance with the *Residential Tenancies Act 2010* (see notes 3 and 4). Clause 5 of this agreement provides for rent to be able to be increased if the agreement continues in force.

3. Ending a fixed term agreement

If this agreement is a fixed term agreement it may be ended by the landlord or the tenant by giving written notice of termination. The notice may be given at any time up until the end of the fixed term but cannot take effect until the term ends. The landlord must give at least 30 days notice and the tenant must give at least 14 days notice.

4. Ending a periodic agreement

If this agreement is a periodic agreement it may be ended by the landlord or the tenant by giving written notice of termination. The notice may be given at any time. The landlord must give at least 90 days notice and the tenant must give at least 21 days notice.

5. Other grounds for ending agreement

The *Residential Tenancies Act 2010* also authorises the landlord and tenant to end this agreement on other grounds. The grounds for the landlord include sale of the residential premises, breach of this agreement by the tenant and hardship. The grounds for the tenant include sale of the residential premises (not revealed when this agreement was entered into), breach of this agreement by the landlord and hardship. For more information refer to that Act or contact NSW Fair Trading on 13 32 20.

6. Warning

It is an offence for any person to obtain possession of the residential premises without an order of the Civil and Administrative Tribunal if the tenant does not willingly move out. A court can order fines and compensation to be paid for such an offence.

RESIDENTIAL TENANCY AGREEMENT

THE LANDLORD AND TENANT ENTER INTO THIS AGREEMENT AND AGREE TO ALL ITS TERMS.

SIGNED BY THE LANDLORD

in the presence of: R A Grant
(Name of witness)

R Grant
(Signature of witness)

B.A. Grant
For and on behalf of (Signature of landlord)
Vaclavas Vladicka

SIGNED BY THE TENANT

in the presence of: B. A. Grant
(Name of witness)

B.A. Grant
(Signature of witness)

W Jones
Wayne Thomas Jones (Signature of tenant)

in the presence of: _____
(Name of witness)

(Signature of witness)

(Signature of tenant)

in the presence of: _____
(Name of witness)

(Signature of witness)

(Signature of tenant)

in the presence of: _____
(Name of witness)

(Signature of witness)

(Signature of tenant)

The tenant acknowledges that, at or before the time of signing this residential tenancy agreement, the tenant was given a copy of an information statement published by NSW Fair Trading.

(Signature of tenant) _____
(Signature of tenant)

(Signature of tenant) _____
(Signature of tenant)

- For information about your rights and obligations as a landlord or tenant, contact:
- (a) NSW Fair Trading on 13 32 20 or www.fairtrading.nsw.gov.au, or
 - (b) Law Access NSW on 1300 888 529 or www.lawaccess.nsw.gov.au, or
 - (c) your local Tenants Advice and Advocacy Service at www.tenants.org.au

1 x Full Set of Keys
1 x Smoke Alarm Battery