

For sale — Offers over \$830,000 + GST

# Substantial Vacant Land Holding

491a Main Road, Montrose

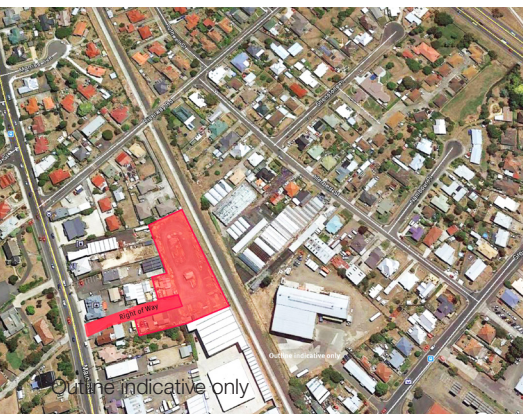

- Significant 'light Industrial' land holding in established northern suburbs location.
- Land area 4,516sqm (approx); close to major transport corridors.
- Site mostly level with Main Road access via common right-of-way.
- Available now.

**03 6220 6999**

**Ian Reed 0419 670 501**

5 Victoria Street, Hobart

View at [KnightFrank.com.au](http://KnightFrank.com.au)

**KnightFrank.com.au**

IMPORTANT NOTICE This brochure is provided for general information purposes only, and does not purport to contain all of the information that prospective purchasers may require. In addition, the information in this brochure has been provided to Knight Frank by the vendor and Knight Frank does not guarantee its accuracy. Knight Frank has not undertaken an independent review of this information and prospective purchasers must make their own enquiries to satisfy themselves as to its accuracy. To the extent permitted by law, Knight Frank expressly disclaims any liability for any loss or damage which may arise out of any person acting on or relying upon any part of the information contained in this brochure. Areas, amounts, measurements, distances and all other numerical information is approximate only. Any photographs show only certain parts of the property as it appeared at the time they were taken. Except where otherwise provided, all references to rent, income or price are GST exclusive.