

REFERENCE MARKS

STN	TO	ORIGIN	BEARING	DIST
1	O Nail in Kb	2/IS225820	326°51'35"	13-203
2	O GI Nail in Bit gone	3/IS225820	312°29"	4-42
	O Cor Bldg	1/SP100866	78°00'10"	10-889
	(not searched)			
2	O Nail in Kb	IS146881	340°32'45"	14-908
3	O Cor Bldg	2/SP100866	118°52'40"	7-565
3	O Nail in Conc gone	2/SP100866	113°29'40"	8-585
4	O Nail in Kb	15/IS122721	243°32'30"	3-972
4	Screw in Kb		270°04'	15-218
5	O GI Nail in Kb	IS154733	338°09'30"	2-391
5	O GI Nail in Bit gone	15/RP807906	11°0'	3-353
5	O Nail in Kb	5/IS225820	88°40'	12-0
6	O Cor Bldg	5/SP100866	266°47'	5-377
8	O GI Nail in Bit	2/SP100869	246°48'20"	4-435
9	O Nail in driveway gone	IS228211	136°55'	3-408
9	O Nail in Kb	9/IS225820	58°55'	3-49
10	O Nail in face of wall	IS136897	189°17'	1-267

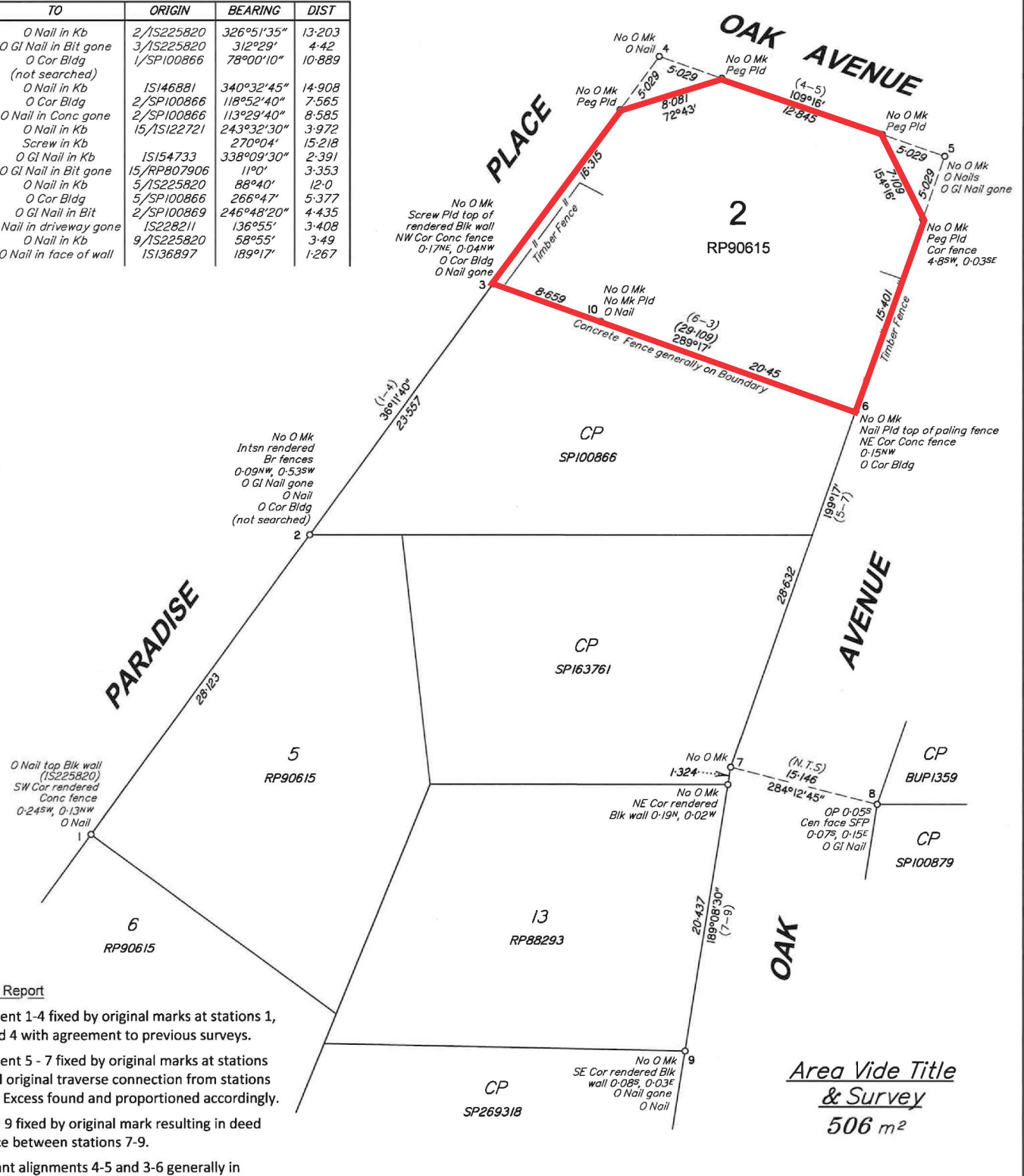

Survey Report

Alignment 1-4 fixed by original marks at stations 1, 2, 3 and 4 with agreement to previous surveys.

Alignment 5 - 7 fixed by original marks at stations 5,6 and original traverse connection from stations 8 to 7. Excess found and proportioned accordingly.

Station 9 fixed by original mark resulting in deed distance between stations 7-9.

Resultant alignments 4-5 and 3-6 generally in agreement with previous surveys, reinstatement of stations 3-6 supported by original mark found at station 10.

Area Vide Title & Survey
506 m²

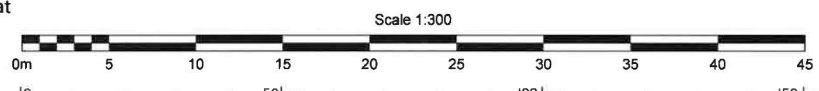

B.B.H. PTY. LTD. (ACN 010 427 531) (trading as Bennett and Bennett Group) hereby certify that the land comprised in this plan was surveyed by the corporation, by Benjamin Llewellyn Rhys Blackburn, Surveying Associate, for whose work the corporation accepts responsibility, under the supervision of Wayne Anthony Hayes, Cadastral Surveyor, and that the plan is accurate, that the said survey was performed in accordance with the Survey and Mapping Infrastructure Act 2003 and Surveyors Act 2003 and associated Regulations and Standards and that the said survey was completed on 17/2019.



PO Box 5021, GCMC QLD 9726 Ph: (07) 5631 8000 mail@bennettandbennett.com.au BENNETT + BENNETT Surveying, Town Planning & Spatial Services www.bennettandbennett.com.au		CLIENT WRA PROPERTY SERVICES Locality SURFERS PARADISE Local Auth. GOLD COAST CITY COUNCIL	
Identification Survey Plan of Lot 2 on RP90615		Map Ref 9542-22322	Scale 1:300
		Drawn SDS	Plan No. 190680_001_IDENT
Meridian IS225820		Orig Por. Por 32	

