

**POWER AND DATAPLAN**

- = EXISTING DOUBLE GPO 300mm OFF FLOOR U.N.O.
- = PROPOSED DOUBLE GPO 300mm OFF FLOOR U.N.O.
- = NEW CAT6 DOUBLE DATA OUTLET
- = LIGHT SWITCH
- = SOFT WIRING KIT WITH QUAD POWER

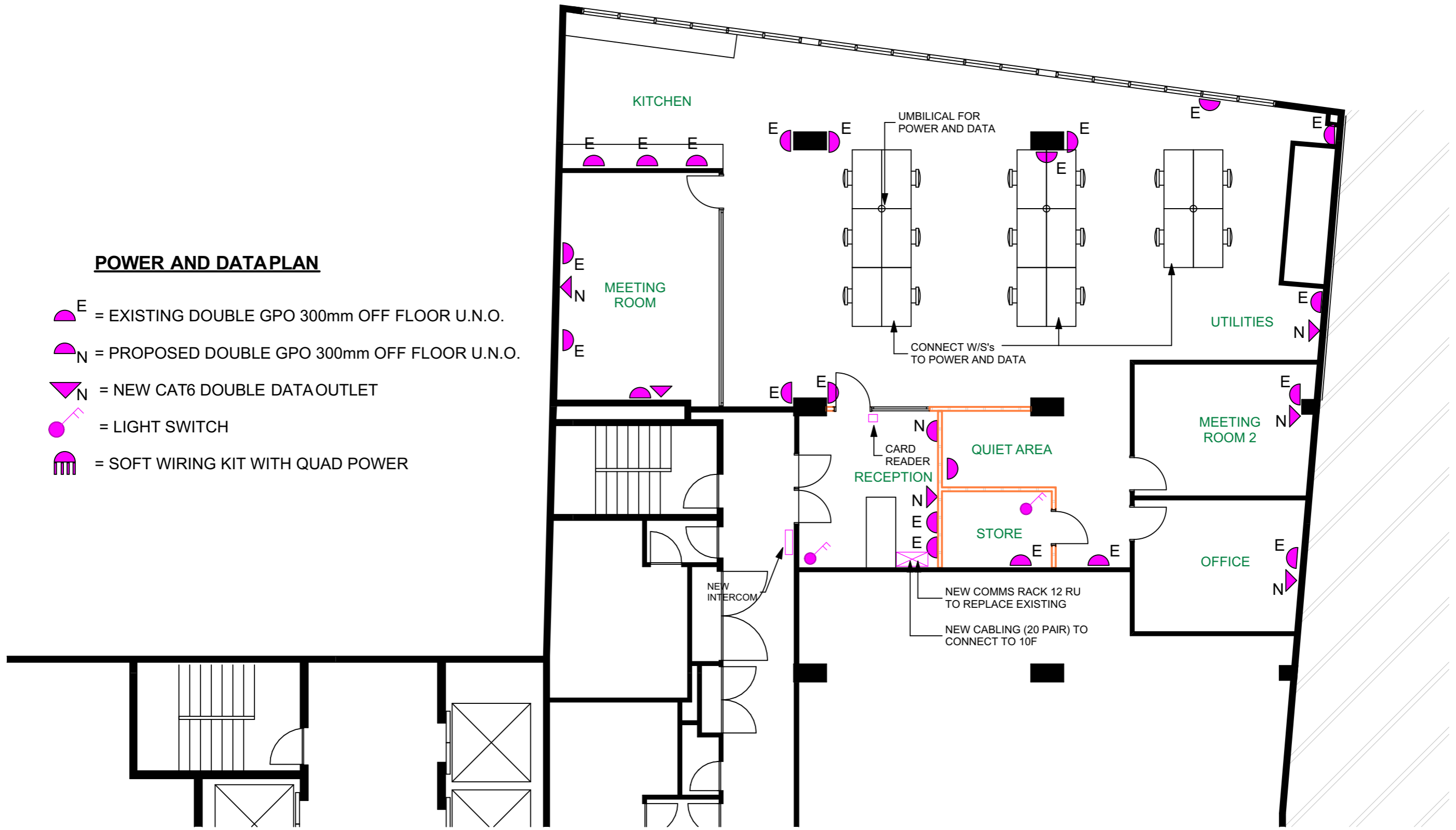

1:100 @ A3

client  
**SUPPLY NATION**

project  
**PROPOSED FIT-OUT ALTERATIONS  
SUITE 4.01 LEVEL 1, 189 KENT ST SYDNEY  
NSW 2000**

drawing title  
**POWER AND DATAPLAN**

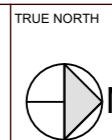

**MCAD DESIGN**  
ABN: 38 841 225 415

ADDRESS: PO BOX 280, MARRICKVILLE, NSW 1475  
PHONE: +61412 840 507  
EMAIL: tom@mcad.net.au

drawn TM	date 26-09-2016	checked TM	scale AS SHOWN	sheet no. <b>1733-601</b>	rev.
-------------	--------------------	---------------	-------------------	------------------------------	------

contractors are responsible for all site levels and dimensions and must verify these at the job before commencing any work or making any shop drawings