

DISCLOSURE PLAN

Land Sales Act 1984

Proposed Lots 27-31 are currently part of Lot 1002 on SP304662

Contours shown hereon are referred to the Australian Height Datum

Contour Interval 0.1m

This plan shows details of Proposed Lots which form part of the Material Change Of Use & Reconfiguring A Lot Application for Development Permit ROL-113006 (514/3-072035), approved by Fraser Coast Regional Council on 06/07/2012 subject to conditions.

Engineering design represented on this plan is as per Operational Works Approval OP-156040, approved by Fraser Coast Regional Council on 22/02/2016.





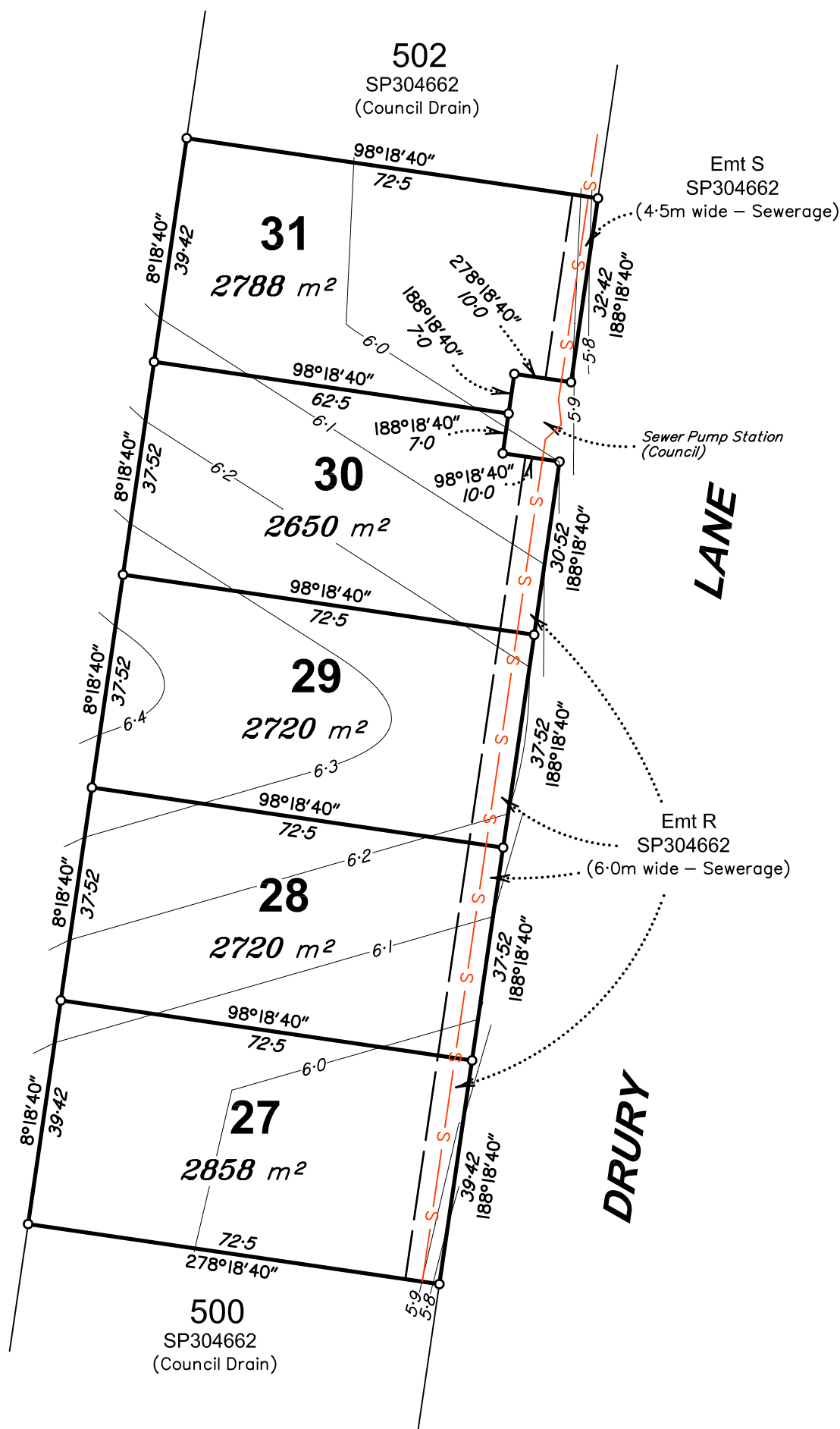

Balance of
1002
SP304662

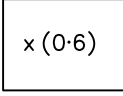
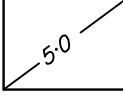

Consulting Surveyor

HERVEY BAY:

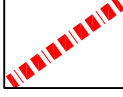
56 Boat Harbour Drive, Pialba
P.O. Box 421, HERVEY BAY, QLD 4655
p: (07) 41243860
e: info@surveyorsatwork.com.au
w: www.surveyorsatwork.com.au

-  Area to be filled
-  Depth of fill
-  Design surface contours
-  Sandstone block retaining wall
RWH = Retaining wall ht
-  Timber retaining walls
RWH = Retaining wall ht
RWAV = Retaining wall average ht
-  Sewer main

E		
D		
C		
B		
A		
revisions		

Scale 1:1000 - Lengths are in metres.

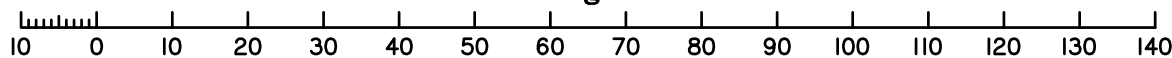

horiz. datum MGA
vert. datum AHD D
Vide CORS
drawn JAD 8/11/21
checked LG 8/11/21
designed

client	AHC Limited
drawing title	Proposed Lots 27-31 Disclosure Plan Cancelling Lot 1002 on SP304662 Drury Lane, Dundowran
location:	

scale	1:1000	A3
reference no	C0281-D-27-31	amdt