

Contents	
Number	Sheet Name
SK 01	Cover Sheet
SK 02	Site
SK 03	Ground Floor
SK 04	First Level
SK 05	Roof
SK 06	E-02 Elevation North
SK 07	E-03 Elevation South
SK 08	E-04 Elevation East
SK 09	E-05 Elevation West

Lot 3

Letitia Grove Bridgewater

PROPOSED NEW DEVELOPMENT

- 2.4.6 Gradients
- 2.4.6.1 Maximum gradients The maximum gradients within a parking module shall be as follows:
- (a) Measured parallel to the angle of parking—1 in 20 (5%).
 - (b) Measured at 90 degrees to the angle of parking—
 - (i) desirable maximum—1 in 20 (5%); and
 - (ii) absolute maximum—1 in 16 (6.25%).
 - (c) Within parking spaces for people with disabilities—see Clause 2.4.5(a)

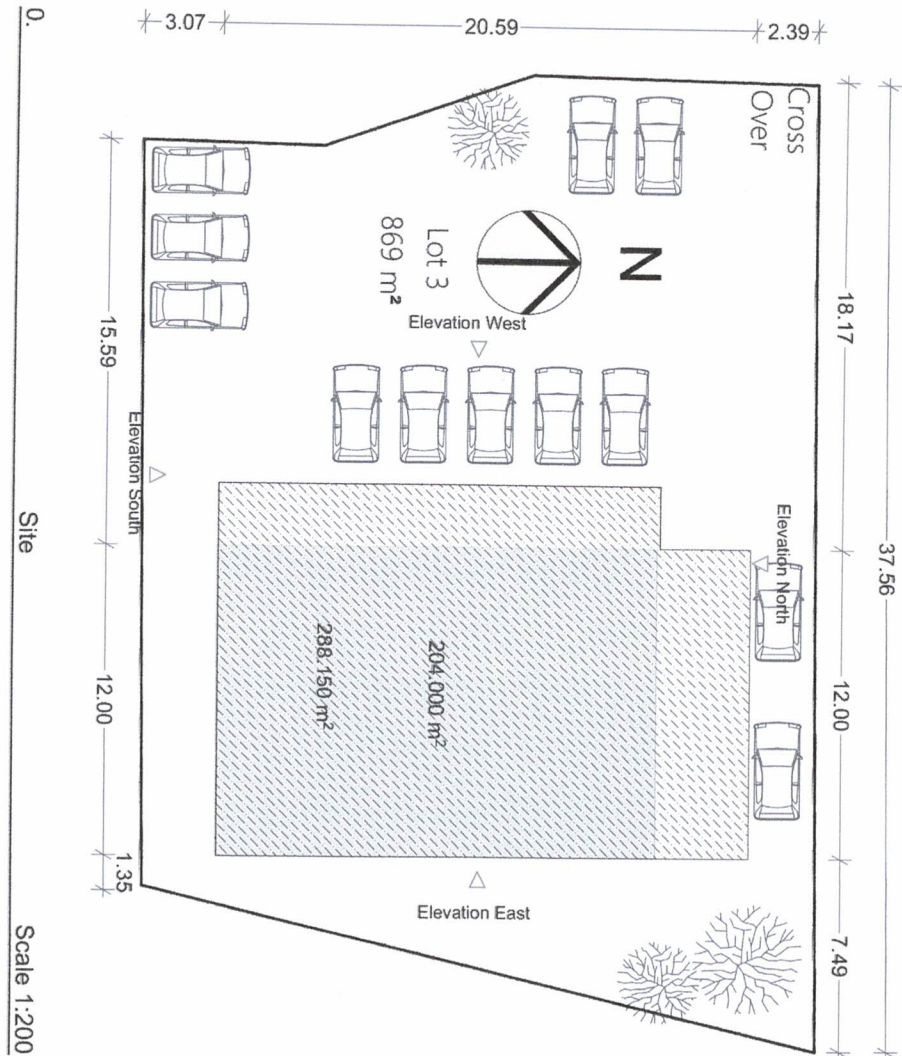

0. Site Scale 1:200

Lot 3
 Letitia Grove Bridgewater
 PROPOSED NEW DEVELOPMENT

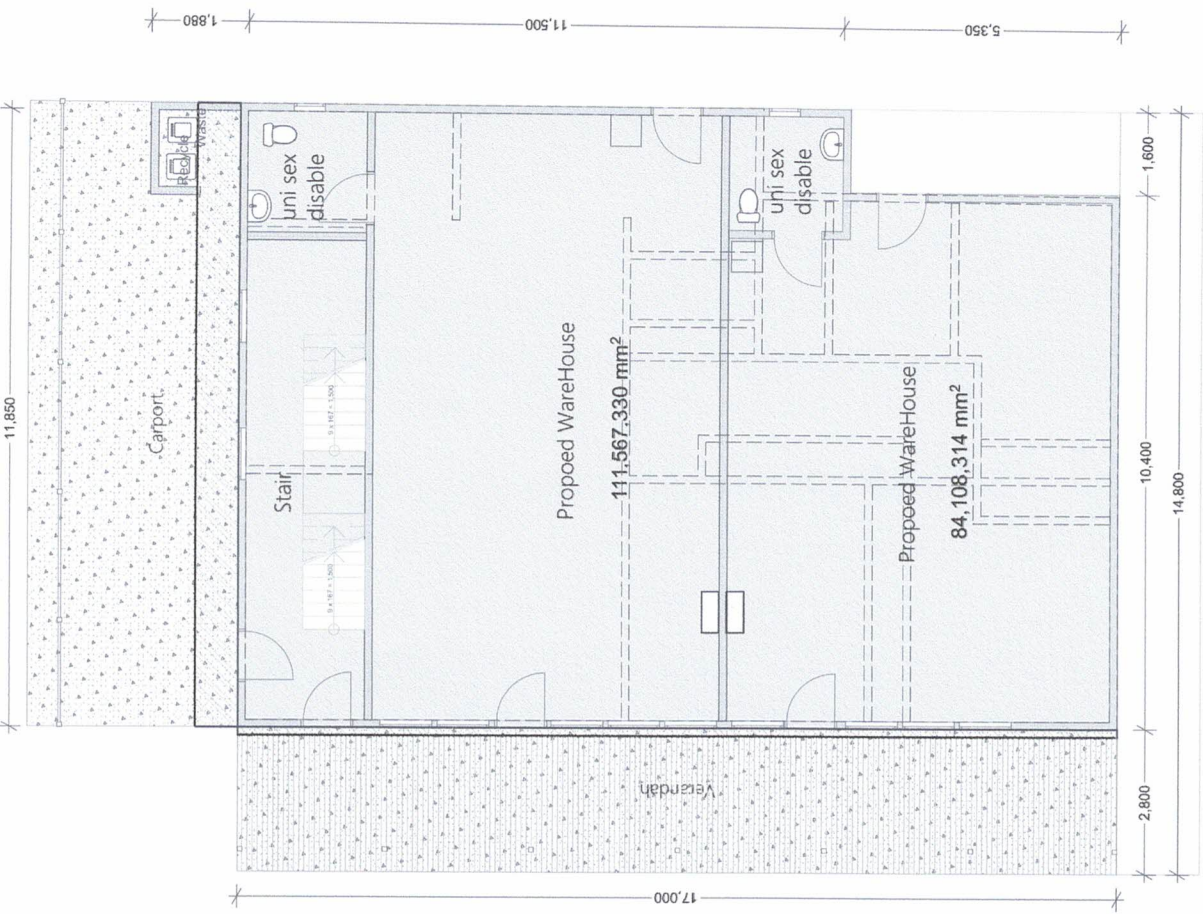

1. Ground Floor Scale 1:100

Lot 3
 Letitia Grove Bridgewater
 PROPOSED NEW DEVELOPMENT

11,849

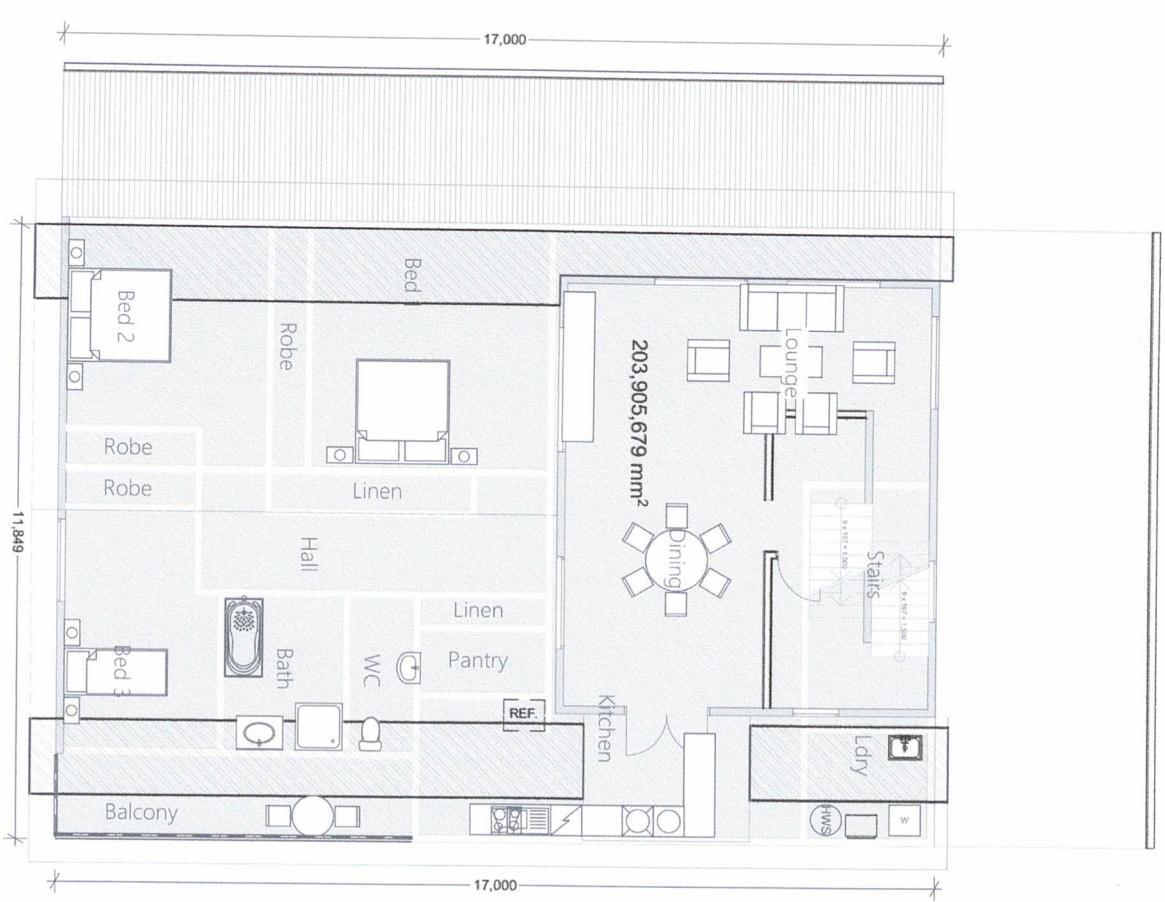

2. First Level Scale 1:100

Lot 3

Letitia Grove Bridgewater

PROPOSED NEW DEVELOPMENT

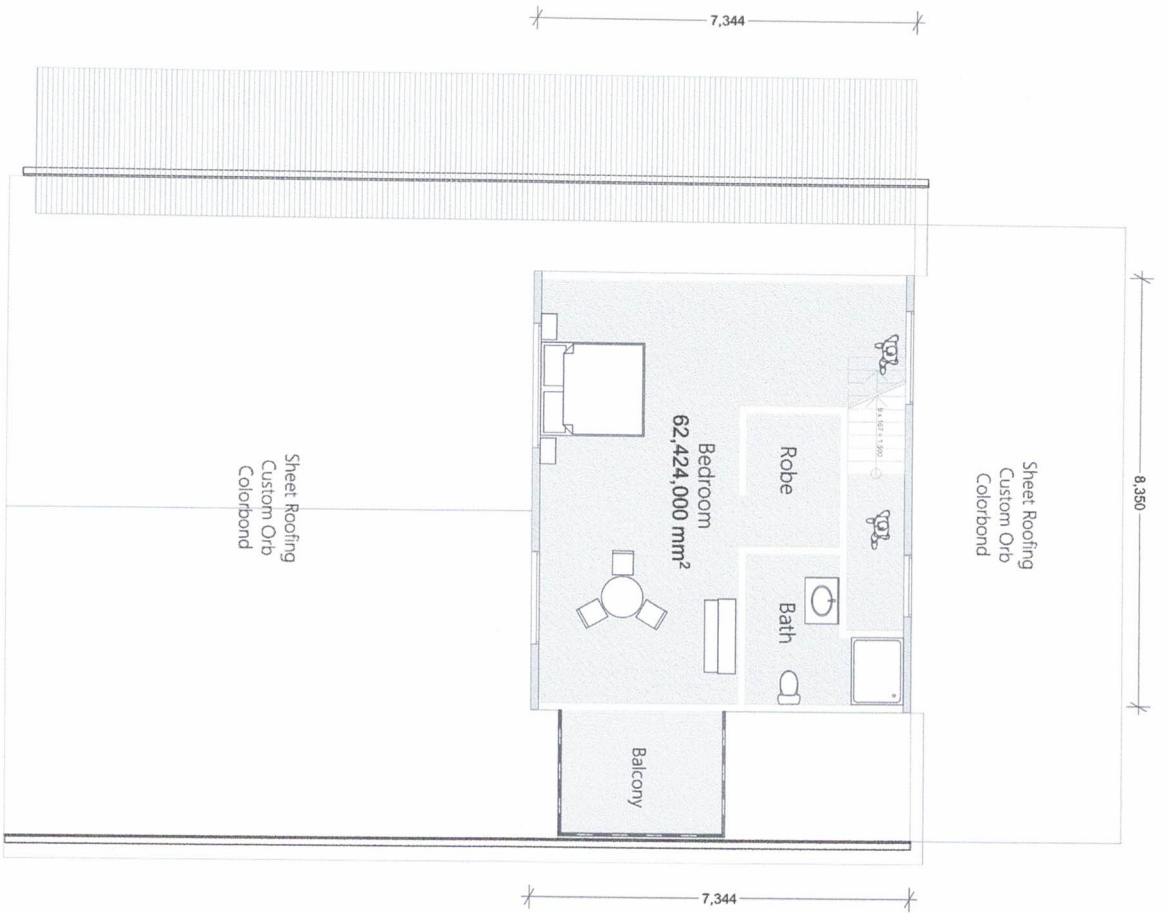

Lot 3

Letitia Grove Bridgewater

PROPOSED NEW DEVELOPMENT

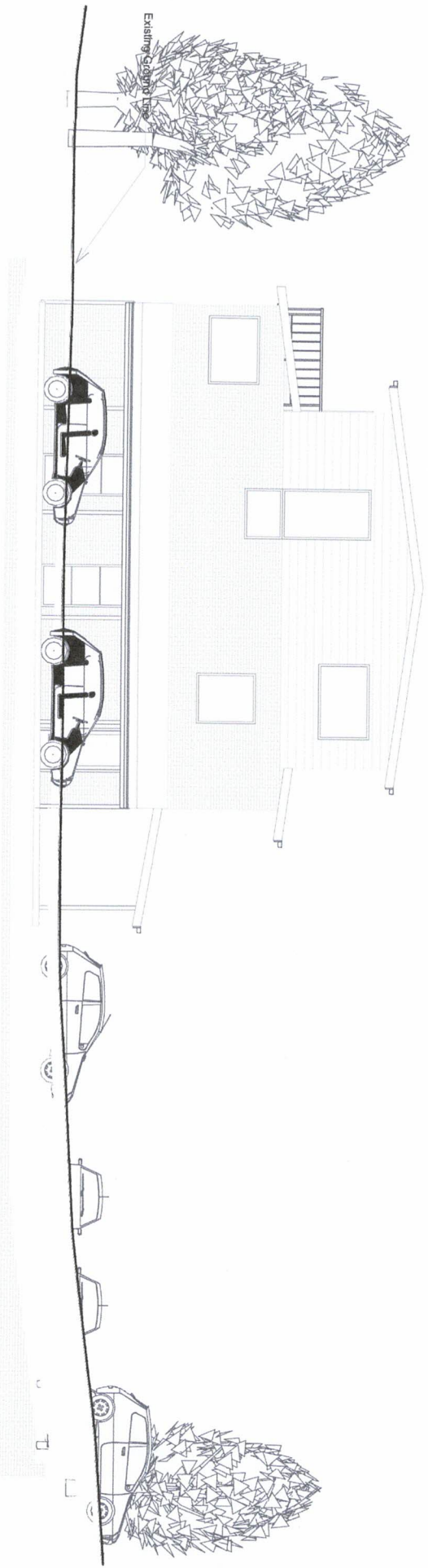

E-02

Elevation North

Scale 1:100

Lot 3

Leticia Grove Bridgewater

PROPOSED NEW DEVELOPMENT

E-03

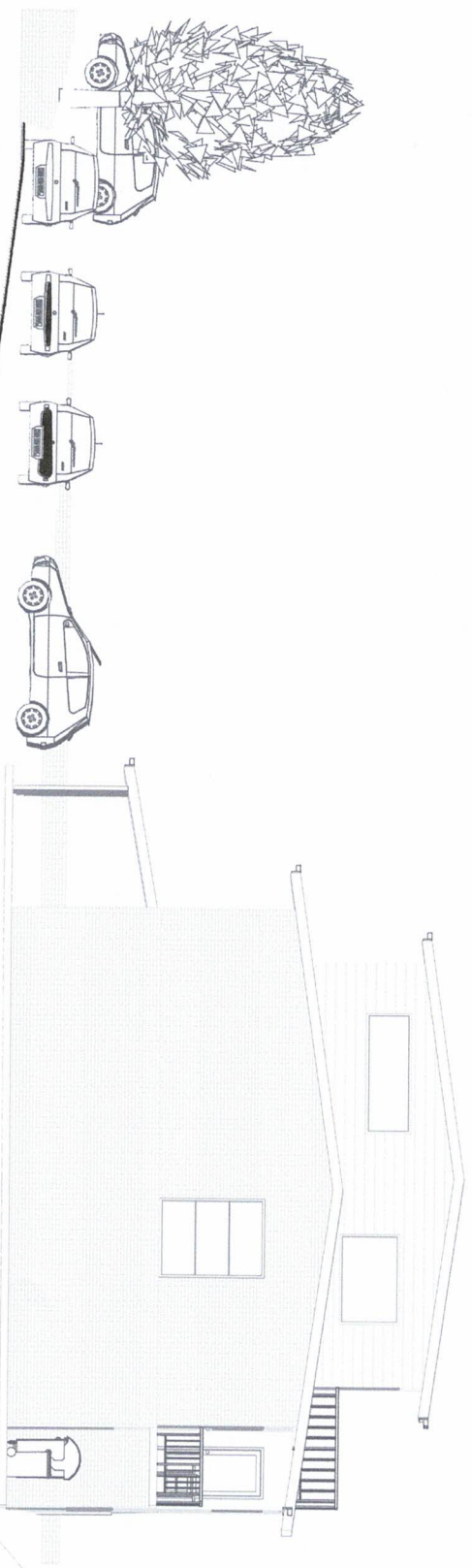

Elevation South

Scale 1:100

Existing Ground Line

9.7
height from natural ground line

Lot 3
Letitia Grove Bridgewater
PROPOSED NEW DEVELOPMENT

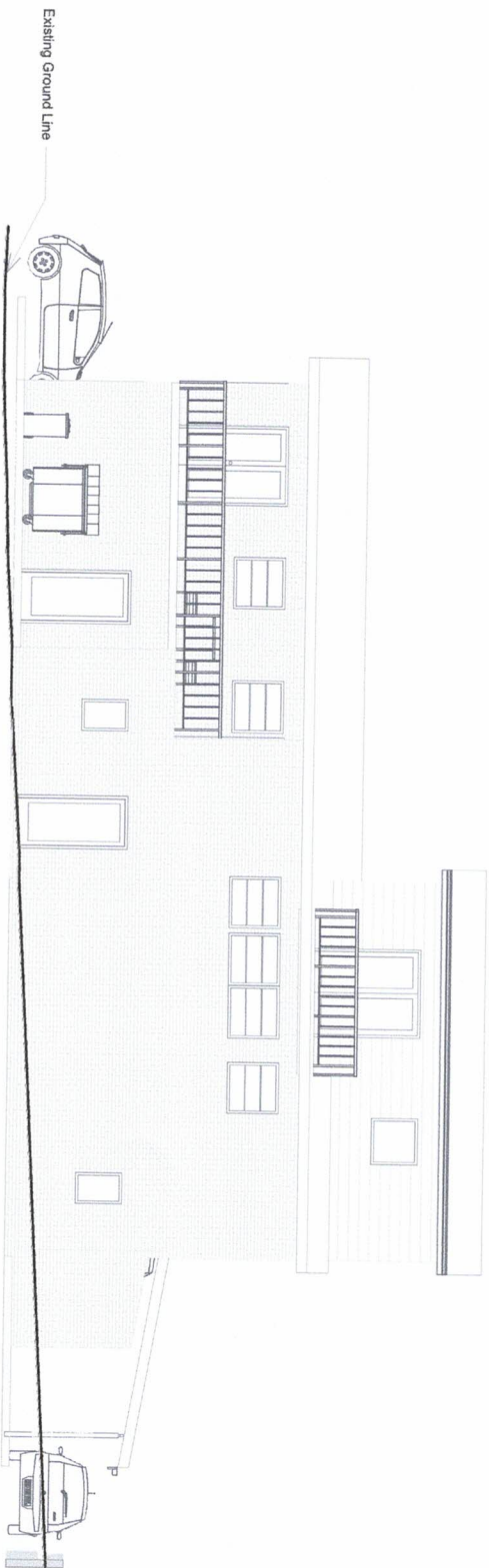

E-04

Elevation East

Scale 1:100

Lot 3

Letitia Grove Bridgewater

PROPOSED NEW DEVELOPMENT

Lot 3
Letitia Grove Bridgewater
PROPOSED NEW DEVELOPMENT

