

PLAN FORM 1

WARNING: CREASING OR FOLDING WILL LEAD TO REJECTION

DP 561 556

* OFFICE/USE ONLY

<p>Council Clerk's Certificate</p> <p>I hereby certify that -</p> <p>(a) the requirements of the Local Government Act, 1912 (Public Health) Amendment for the purposes of public use;</p> <p>(b) the requirements of section 248 of the Metropolitan Water, Sewerage, and Drainage Act, 1924, as amended (Metropolitan Water, Sewerage, and Drainage Act, 1924, as amended).</p> <p>have been complied with by the applicant in relation to the subdivision</p> <p>intended to be made "as a road", "subdivision" or "consolidated lot" for the purpose.</p> <p>Subdivision No. <u>39/73</u></p> <p>Date <u>2-7-73</u></p> <p>Approved: <i>[Signature]</i></p> <p>Official Clerk</p> <p><i>This part of certificate to be deleted where the subdivision is only for a consolidated lot or the opening of a new road or where the land to be subdivided is already within the area of jurisdiction of the Metropolitan Water, Sewerage and Drainage Board and the Hunter District Water Board (where it applies).</i></p>	<p>Surveyor's Certificate</p> <p><i>Walter Jack Craig</i></p> <p>of <i>MAITLAND</i></p> <p>a surveyor registered under the Surveyors Act, 1923, as amended hereby certify that the survey represented in this plan was made by me or by a person acting under my direction and has been made "in or for the lot" under my personal supervision in accordance with the Survey Practice Regulations, 1912, and was completed on <u>20th November, 1972</u></p> <p>Signature: <i>[Signature]</i></p> <p>Surveyor registered under Surveyors Act, 1923, as amended.</p> <p><i>20th Nov 1972</i></p> <p><i>20th Nov 1972</i></p>	<p>PLAN OF SUB^y OF PART OF THE LAND IN</p> <p>CONV. NO. 745 DP 1252 LOT 1, IN</p> <p>D.P. 160926</p> <p>Min./Sales: <i>City Maitland</i> Locality: <i>Rutherford</i></p> <p>Parish: <i>Gosforth</i> County: <i>Northumberland</i></p> <p>Reduction Ratio 1:2000 Lengths are in metres</p>	<p>D.P. 561 556</p> <p>Registered: <i>6-5-1974</i></p> <p>C.A. NO <i>39/73</i> OF 2-7-1973</p> <p>Title System: <i>OLD SYSTEM</i></p> <p>Purpose: <i>SUBDIVISION</i></p> <p>Ref. Map: <i>MAITLAND SH. 6</i></p> <p>Last Plan: <i>D.P. 160926</i></p>
---	--	--	--

Signatures, seals and statements of intention to dedicate public roads or to create public reserves, drainage reserves, easements or restrictions as to soil.

x H. L. Spencer

AMENDMENTS MADE IN REG GEN DEPT ON 9-0-1973 AT SURVEYORS REQUEST CONNECTION FROM R.M. PL. POINT X OF AZIMUTH - 195° 21' 30" O - 145

SURVEYOR'S REFERENCE RD/2(C)

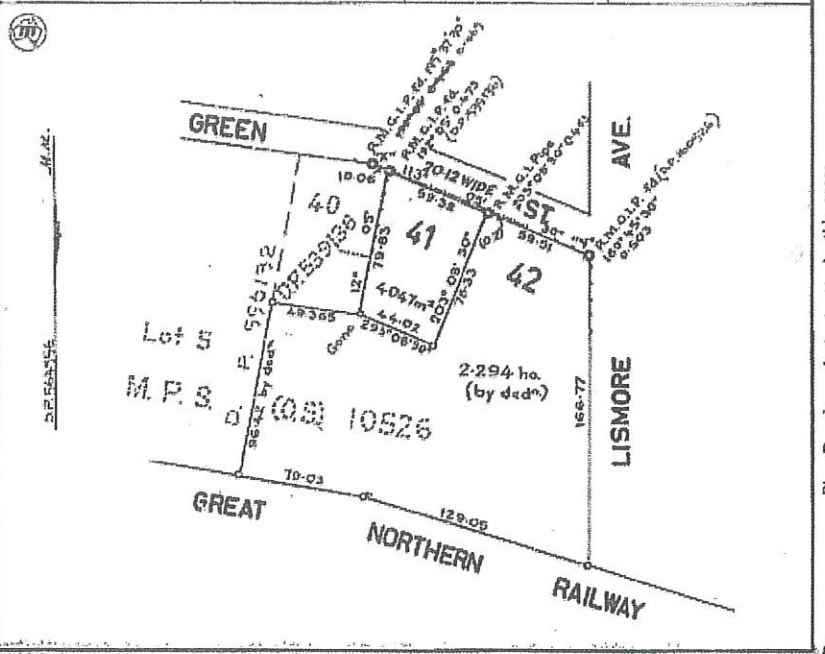

M.P.P. Plan Drawing only to appear in this space

I, Jack Raymond Watson, Registrar General for New South Wales, certify that this negative is a photograph made as a permanent record of a document in my custody this 23rd day of December, 1976.

[Signature]

