

Property Information:

Café	89.1 m ²
Warehouse	238.3 m ²
Storage Area	22.2 m ²
Office	349.6 m ²
Total GLA	699.2 m²

Note: Areas calculated according to Property Council of Australia (PCA) Methods Of Measurement guidelines (March 1997 Revision) for **Gross Lettable Area (GLA)**

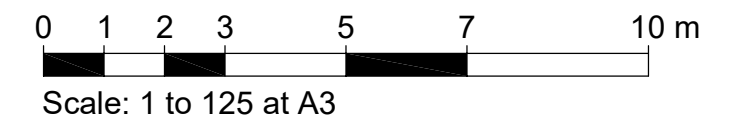
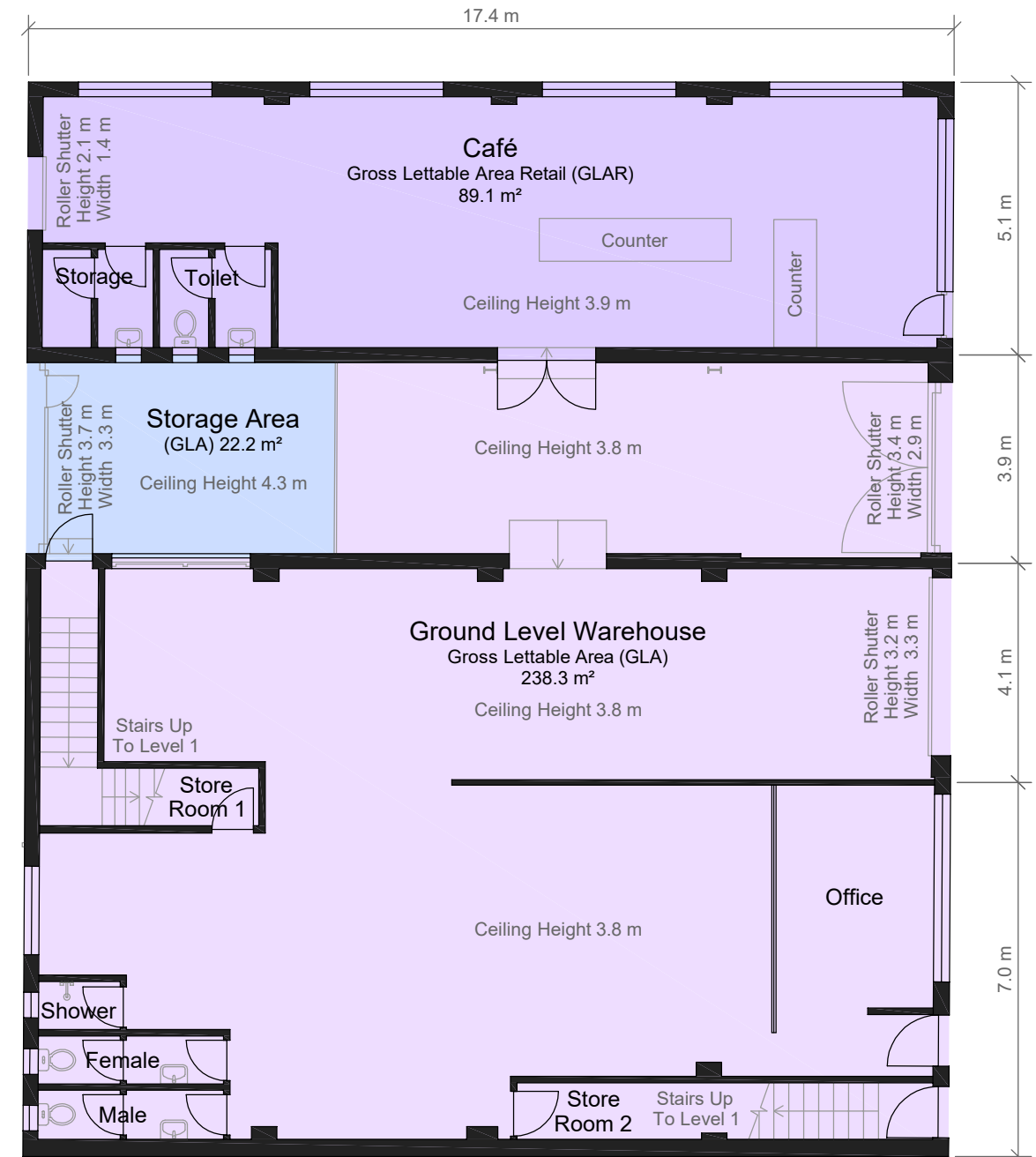
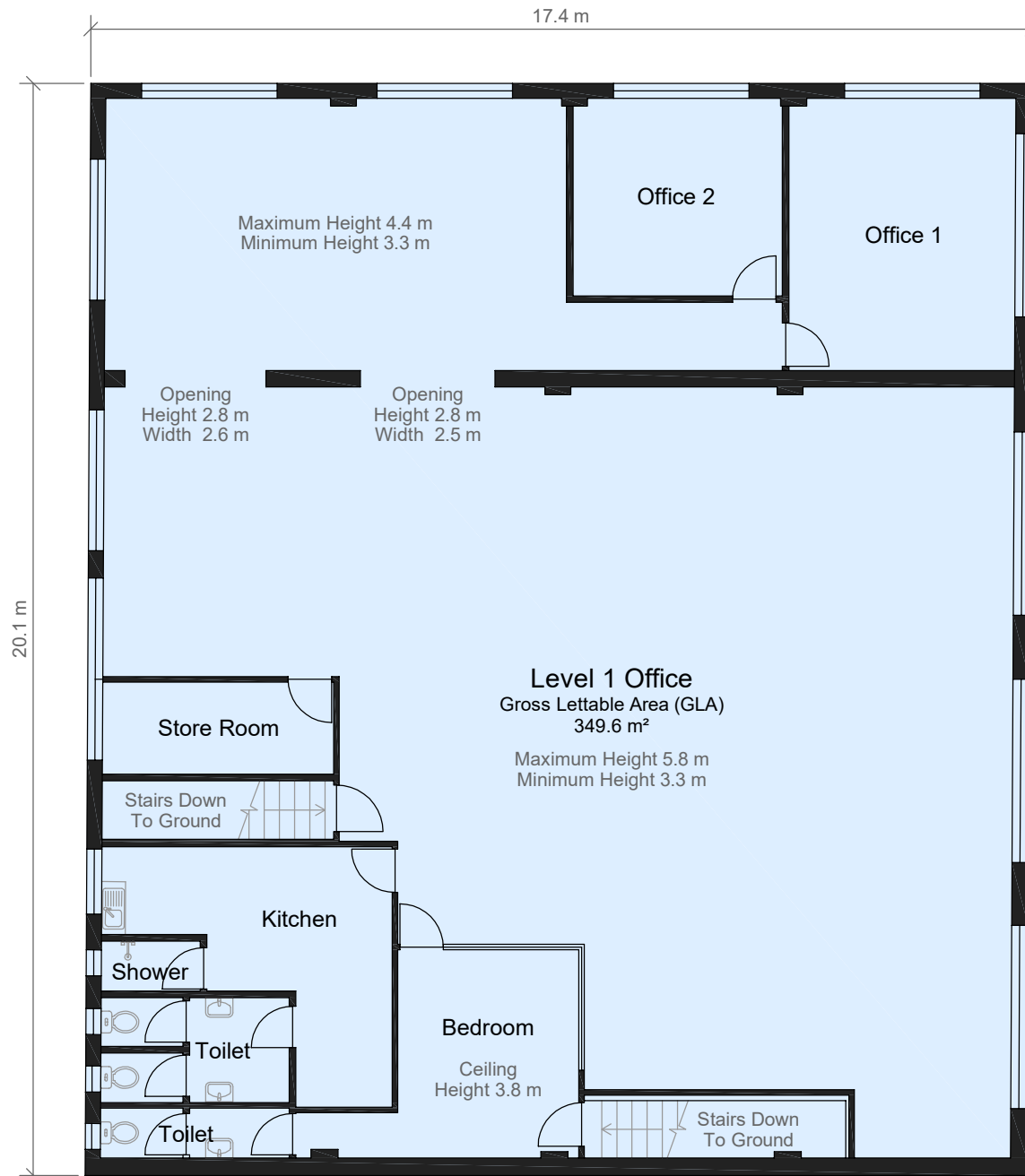

Prepared For:



Phone: 02 9517 1239 Web: www.commercial.net.au

**Building 1 - Existing Fitout
Ground Level & Level 1
20-24 Addison Road
Marrickville, NSW**

Date: 8/02/2019
Reference: 3DS19005
Scale: 1 : 125 at A3
Revision: 0
Page: 1 of 1

Prepared By:

Phone: 1300 337 878
Email: info@3dsurvey.com.au
Web: www.3dsurvey.com.au
Address: PO Box 337
St Leonards, NSW, 2065



Disclaimer: This survey plan has been prepared for Development Application (DA) purposes only. All areas and dimensions shown are approximate. All fitout and structures shown are indicative only. All information shown should be confirmed on site. Copyright © 2019 3D Survey. All rights reserved.