

Supersedes S2007/230A

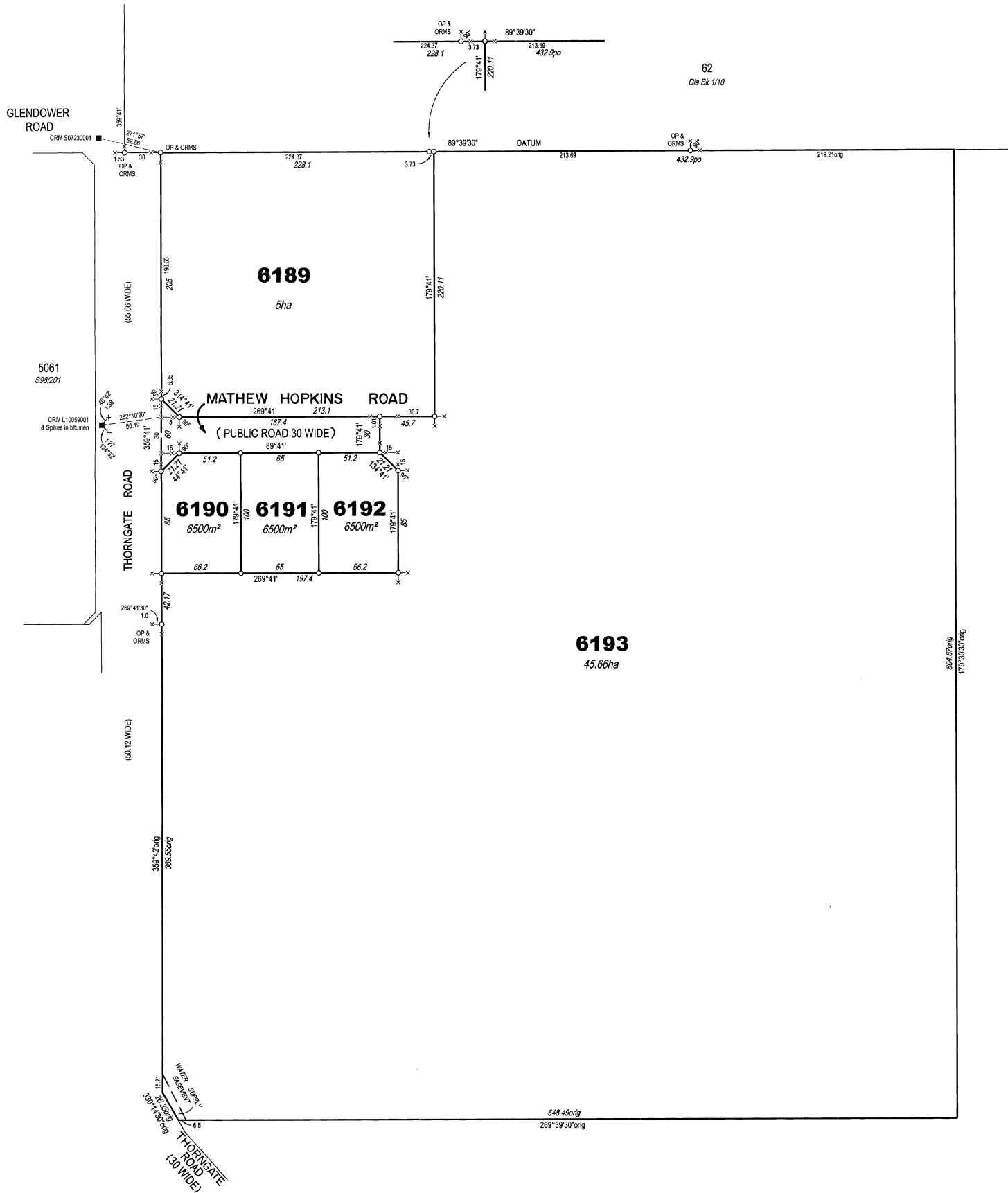

**Note**  
Reference marks are at one metre unless otherwise shown  
Water Supply Easement is in favour of the Power and Water Corporation  
Public Road is vested in Litchfield Shire Council

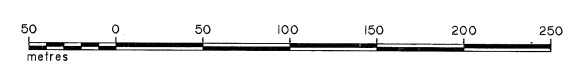

<p><b>SURVEYOR'S CERTIFICATE</b> I, David James Jeffery Handily certify that the survey represented on this plan was carried out by me or under my immediate supervision and was completed on 28.4.2010 and that this survey has been executed in accordance with the Licensed Surveyor's Act and the directions thereunder.</p> <p><i>[Signature]</i> 28.4.2010 Date</p> <p><b>L.T.O. REGISTRATION</b> Lodged on ..... at ..... Instrument Number ..... Registered on ..... at ..... by me ..... Registrar-General</p>	<p><b>CONSENT OF PROPRIETOR OF REGISTERED INTEREST(S)</b> Consent is hereby given to the proposed subdivision as depicted hereon. Signed ..... See General Consent Form</p>	<p><b>SUBDIVISION APPLICATION TO THE REGISTRAR-GENERAL</b> I/We hereby apply, pursuant to section 51 of the Land Title Act for issue of new titles in accordance with the subdivision hereon. Executed for and on behalf of Land Development Corporation <i>[Signature]</i> 13-5-2010 Proprietor(s) 735 Folio 163</p> <p><b>COMMON SEAL</b> LAND DEVELOPMENT CORPORATION</p>	<p><b>SURVEY APPROVAL</b> I, Garry James West, the Surveyor-General, being satisfied that Part 5 of the Planning Act has been complied with: (i) approve the survey under section 49 of the Licensed Surveyors Act; (ii) acknowledge, on behalf of the Service Authorities designated, the vesting of the Service Easements shown hereon; and (iii) accept on behalf of the Service Authorities specified, the land designated as roads or reserves hereon vested pursuant to section 64 of the Planning Act and section 7 of the Control of Roads Act.</p> <p><i>[Signature]</i> 03/05/11 Surveyor-General Date</p>	<p><b>SECTIONS 6189 TO 6193</b> SUBDIVISION OF SECTION 5962 HUNDRED OF BAGOT</p> <table border="1"> <tr> <td>Drawn by Earl James &amp; Associates (5921) 19.04.10</td> <td>Map Reference</td> <td><b>SCALE 1:2000</b></td> </tr> <tr> <td>Examined by D. Jeffery 14.5.2010</td> <td><b>AZIMUTH</b> S2007/230A Assumed from Observed at</td> <td><b>LTO 2010/059</b></td> </tr> </table>	Drawn by Earl James & Associates (5921) 19.04.10	Map Reference	<b>SCALE 1:2000</b>	Examined by D. Jeffery 14.5.2010	<b>AZIMUTH</b> S2007/230A Assumed from Observed at	<b>LTO 2010/059</b>
Drawn by Earl James & Associates (5921) 19.04.10	Map Reference	<b>SCALE 1:2000</b>								
Examined by D. Jeffery 14.5.2010	<b>AZIMUTH</b> S2007/230A Assumed from Observed at	<b>LTO 2010/059</b>								

WARNING - Damaged or creased plan will be rejected.