

Town or District.	Number of Lot or Location.	Field Book.	Scale	Certificate in which Land is Vested.	Area
CANNING	PT LOT 7 LOC. 13	39613	1:1000 Chains to one inch	Vol. 29... Fol. 360A. NOW 1486 323	1.0726 ha

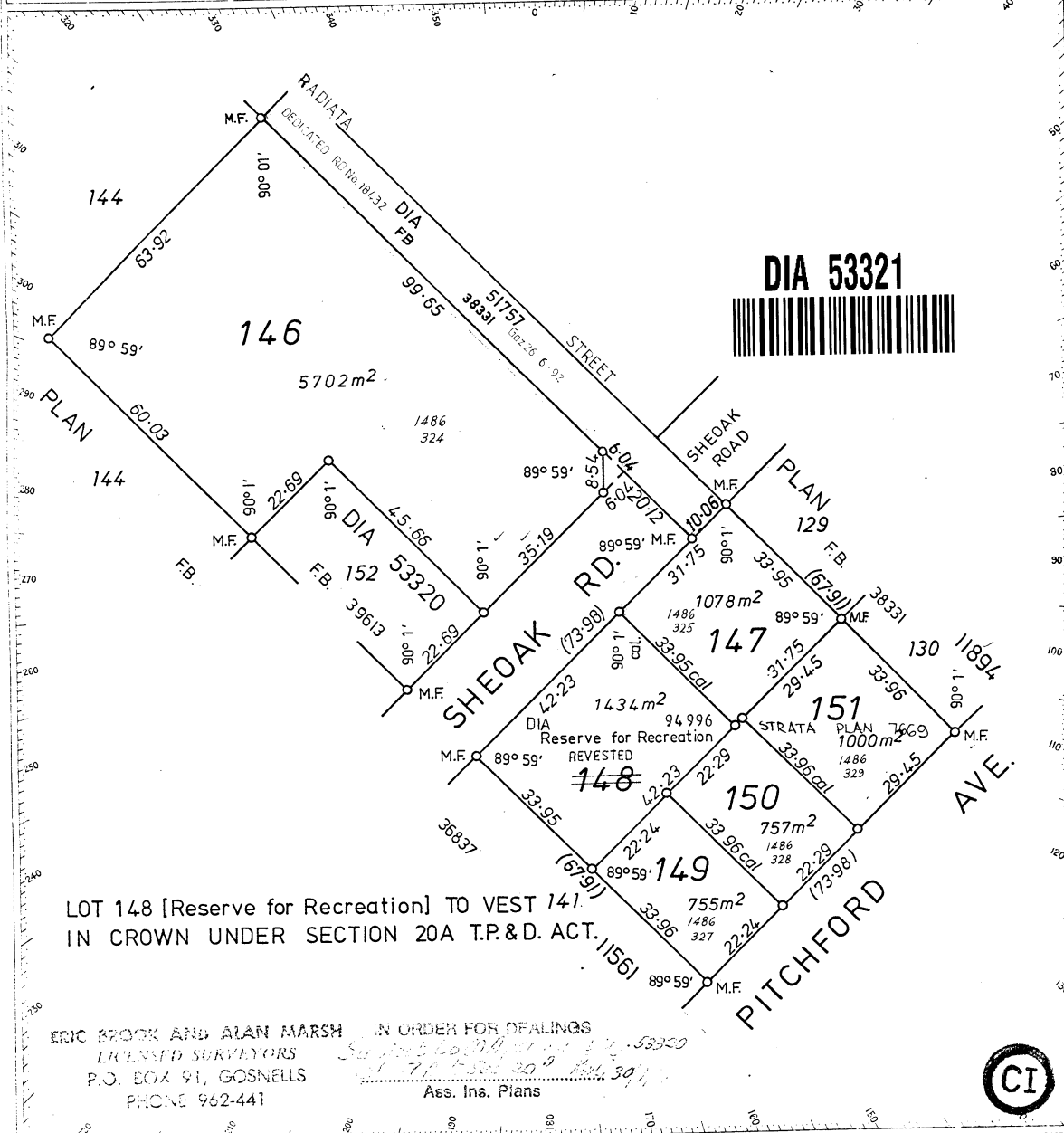

LOT 148 [Reserve for Recreation] TO VEST 141.  
IN CROWN UNDER SECTION 20A T.P. & D. ACT. 11561

ERIC BROOK AND ALAN MARSH  
LICENSED SURVEYORS  
P.O. BOX 91, GOSNELLS  
PHONE 962-441

IN ORDER FOR DEALINGS  
Surveyor License No. 53320  
27/9/77

Ass. Ins. Plans



CERTIFICATE		Approved by Town Planning Board	
<p>I hereby certify that this survey was performed by me personally (or under my own personal supervision, inspection and field check) in strict accordance with the Licensed Surveyors (Guidance of Surveyors) Regulations, 1961.</p> <p><i>Alan Marsh</i> Licensed Surveyor. (A.J. MARSH)</p> <p>Date <i>27-9-77</i></p>		<p><i>38528</i></p> <p><i>Alan Marsh</i> Chairman</p> <p>Date <i>27-9-77</i></p>	
Approved	<p><b>APPROVED</b> Inspector of Plans and Surveys Date <i>5-10-77</i></p>	On	Registered
Examined <i>Don Madden</i> 27/9/70 Dkt Dia 20781		Plan Diagram Index Plan	Diagram No. <b>53321</b>
		20787 PERTH 2000 22-13, 22-14	32.00 <i>2444</i> <i>29-9-77</i>