

PLAN FORM 2

SCALE: 1:1000
 THIS PLAN IS TO BE USED FOR THE PURPOSES OF THE SUBDIVISION ACT 1976 AND THE SUBDIVISION REGULATIONS 1978. IT IS NOT TO BE USED FOR ANY OTHER PURPOSES WITHOUT THE WRITTEN CONSENT OF THE ENGINEER.

APPROVED BY: [Signature]
 ENGINEER: [Signature]
 DATE: 27/05/2008

APPROVED BY: [Signature]
 CROWN LANDS OFFICE APPROVAL: [Signature]
 DATE: 27/05/2008

APPROVED BY: [Signature]
 SUBDIVISION CERTIFICATE: [Signature]
 DATE: 27/05/2008

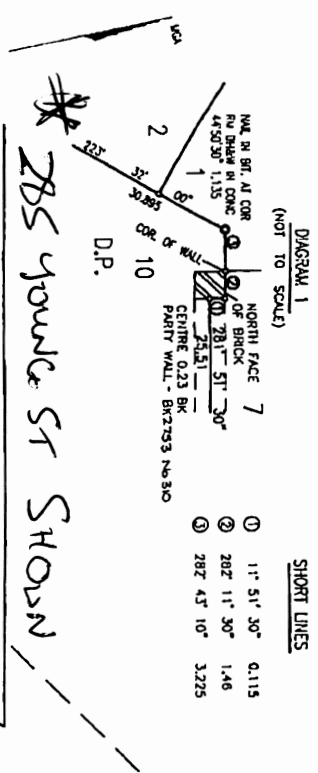

MARK	LOCALITY	ZONE	CLASS	ORDER
SSM 16632	EASTING	NORTHING	B	2
SSM 24976	EASTING	NORTHING	B	2
SSM 51772	EASTING	NORTHING	B	2
SSM 53807	EASTING	NORTHING	B	2

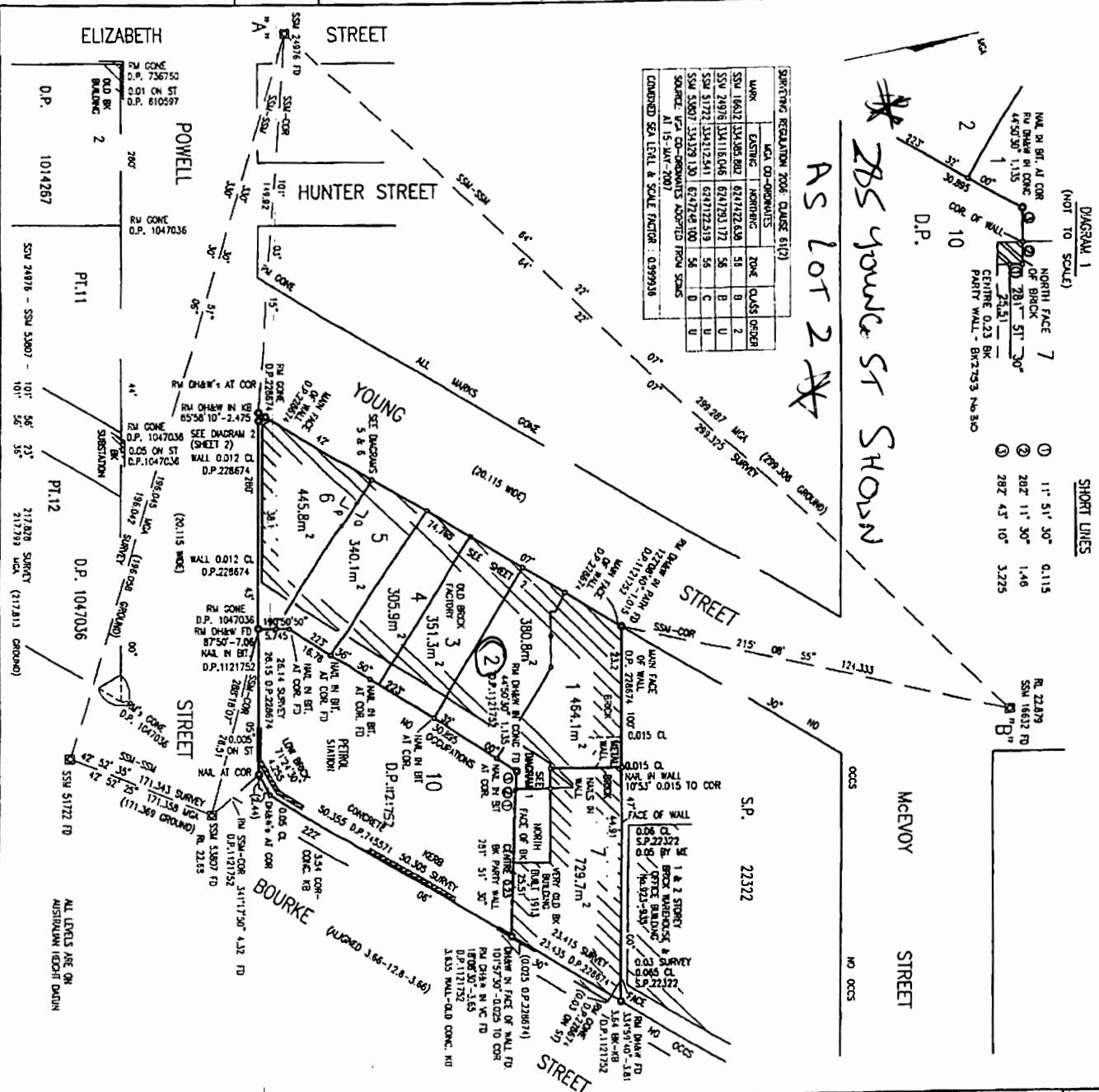

Registered: DP1121753 P
 CA: SEE CERTIFICATE
 Title System: TORRENS
 Purpose: SUBDIVISION
 Ref: U 1845 71
 Lot Point: DP1121752

PLAN OF SUBDIVISION OF LOT 11 IN D.P. 1121752

Length of Subdivision: 500
 Locality: WATERLOO
 Parish: ALEXANDRIA
 County: CUMBERLAND

Surveying Regulation 2008
 Date: 27/05/2008

APPROVED BY: [Signature]
 ENGINEER: [Signature]
 DATE: 27/05/2008

APPROVED BY: [Signature]
 CROWN LANDS OFFICE APPROVAL: [Signature]
 DATE: 27/05/2008

APPROVED BY: [Signature]
 SUBDIVISION CERTIFICATE: [Signature]
 DATE: 27/05/2008