

Ground Floor

Information Schedule

Unit 2 Ground Floor	
Warehouse	213.9 m ²
Office	102.9 m ²
Unit 2 First Floor	
Office	111.9 m ²
Total Area	428.7 m²

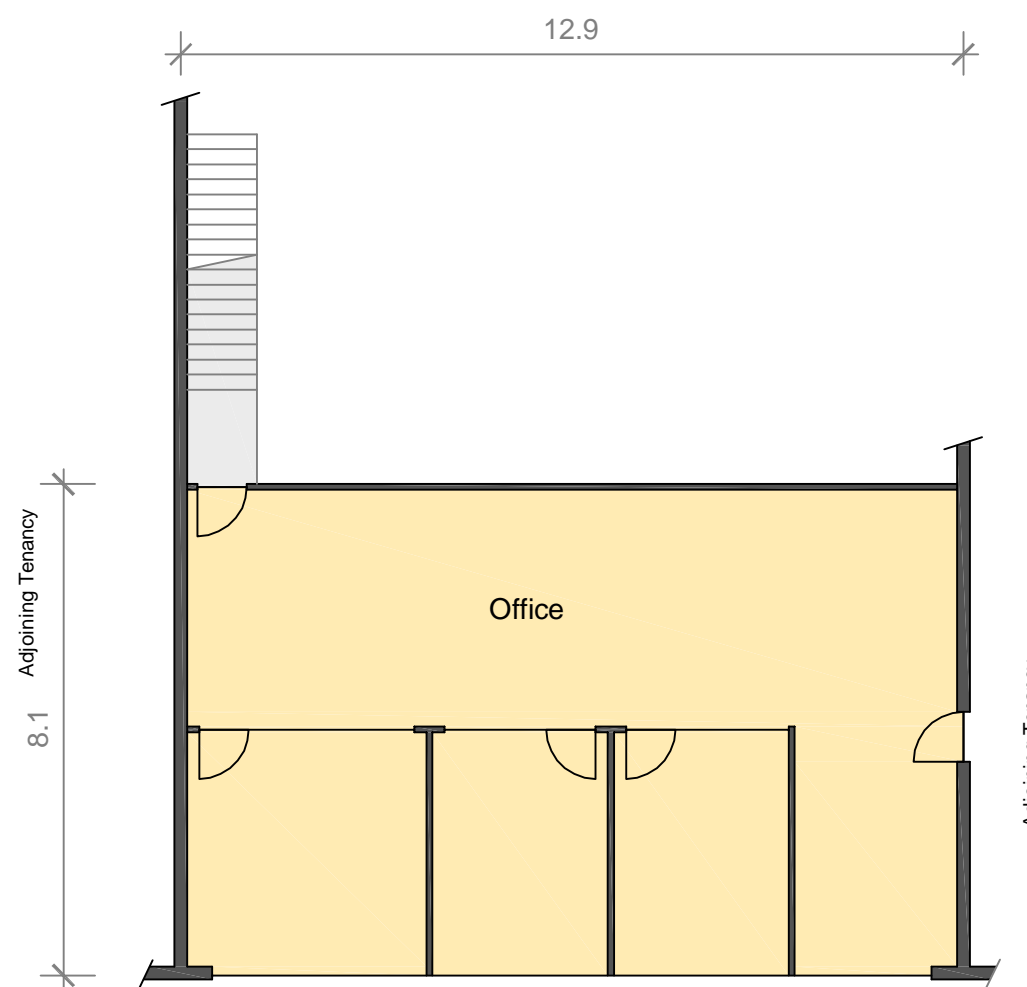

First Floor

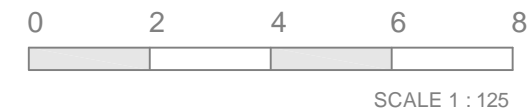

Disclaimer: This plan has been prepared for marketing purposes only. Interested parties should undertake their own enquiries as to the accuracy of the information. Areas taken from Realserve Lettable Area Plan Ref 38767JW, Dated 20/05/2011. Dimension rounding may result in area discrepancies.

Plan Prepared For:



UNIT 2
22 LOYALTY ROAD,
NORTH ROCKS, NSW

Date: 21/09/2012	Rev: A
Ref: 42711	Checked: CL
Drawn: ZN	Sheet: 1 of 1
Scale: 1:125 @ A3	

sydney canberra melbourne brisbane adelaide perth
REALSERVE
 Real Estate Plans & Surveys
 P 02 9629 9377
 F 02 9475 5050
www.realserve.com.au