

WARNING - FOLDING OR MUTILATING WILL LEAD TO REJECTION - PLAN MAY BE ROLLED

210105

210105

PLAN MUST BE DRAWN WITHIN BLUE LINES

PLAN MUST BE DRAWN WITHIN BLUE LINES

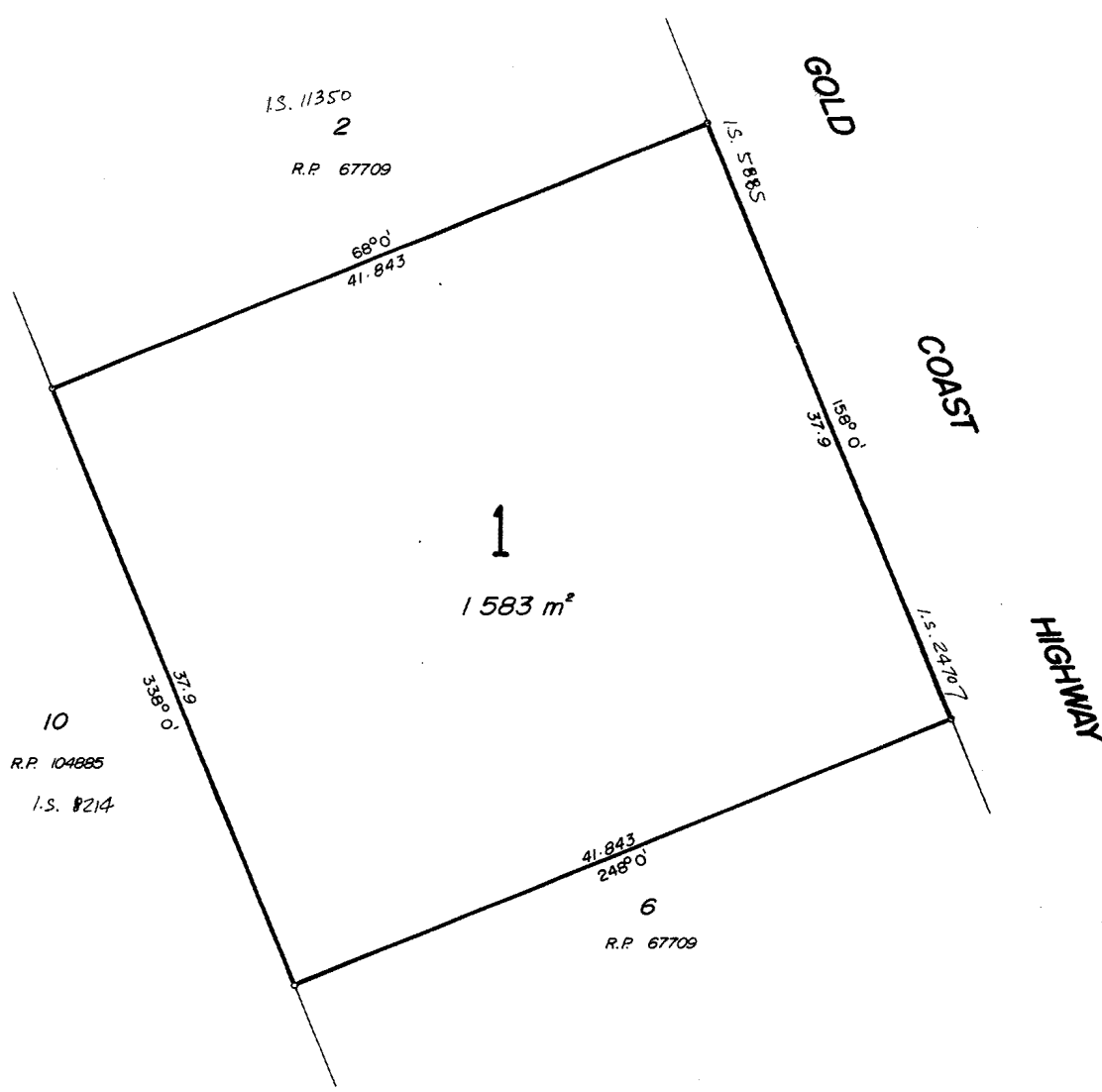

We, MICHEL + PARTNERS (SURVEYS) Pty.Ltd. hereby certify that we have made this plan pursuant to Regulation 29 Surveyors Regulations 1978, that the plan is compiled from R.P. 67709 in the Office Brisbane.



[Signature] Director.
[Signature] Director + Licensed Surveyor
 Date: 13.8.86

210105

NO. FIELD NOTES LODGED	PLAN OF LOT 1 Cancelling Lots 3,4 + 5 on R.P. 67709	ORIG. PORTION 56
ORIGINAL GRANT 52658		TOWN
MAP REF. Mermaid Beach	PROCLAIMED SURVEY AREA	PARISH GILSTON
SURVEYED BY MICHEL + PARTNERS (SURVEYS) Pty. Ltd. 13.8.86.	MERIDIAN	COUNTY <i>Ward</i>
	SCALE 1:300	REGISTERED PLAN - 210105

CROWN COPYRIGHT RESERVED, REGISTRAR OF TITLES, QUEENSLAND



M.F.

No. - 793105

210105

CERTIFICATE

hereby certify that surveyed the land comprised in this plan

that the plan is accurate, that the said survey was performed in accordance with the Surveyors Act 1977 and the Surveyors Regulation 1978 and that the said survey was completed on

Date Signature of Licensed Surveyor

Council of the CITY of GOLD COAST certifies that all the requirements of this Council, the Local Government Acts of 1936 to 1985 and all By-Laws have been complied with and approves this Plan of Subdivision

Dated this ELEVENTH day of MAY 1987

Mayor & Town Clerk

I/ We FANIRATA PTY LTD

(Names in full)

as Proprietor / s of this land, agree to this Plan and dedicate the new roads shown hereon to public use.

Signature of Proprietor / s

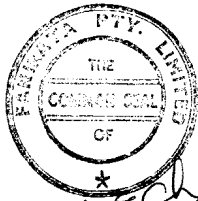

SECRETARY

DIRECTOR

WHO CERTIFY THEY ARE THE PROPER OFFICERS TO AFFIX THE SEAL

Handwritten notes: 2715-158, 2505-162, 2563-162

Calc. Bk. No. 388/124 Examined 23/6/87 Passed 23/6/87 Charted 29/7/87 Map Ref. T.M. MERMAID BEACH

Particulars entered in Register Book

Vol. 2715 Folio 184 2505 158 2563 162

22 JUL 1987

REGISTRAR OF TITLES

FOR TITLES OFFICE USE ONLY

Previous Title C.T. 2505-158 Resub. 5 (new Lot 5) 67709 - 2563-162 3 (- 3) - 2715-184 4 (- 4)

For Additional Plan & Document Noting Refer to CISP

Table with columns: Lot, Vol., Fol., Lot, Vol., Fol., Lot, Vol., Fol.

Lodged by PETER ATKINSON & COMPANY Crawford Dawson

Fees Payable: Postal fee and Postage 98, Lodgt. Exam. & Ass. 93, Entd. on Docs. 25, New Title 25, Entd. on Deeds 23, Photo Fee 3, Total 164, Short Fees Paid

Received Registrar of Titles Journal No. Receipt No.

REQUISITION FEE - 9 JUL 1987 Paid Vide No. 614456

210105