

WALL TYPE LEGEND	
WT1	150mm THICK CONCRETE (AFS); INTERNAL WALL DIRECT STICK 10mm GYPROCK REFER TO ENG. DRAWING
WT2	2 LAYERS 90mm THICK MASONRY WALL WITH 10mm CAVITY NON LOAD BEARING
EXTERNAL	WT3 (272mm THICK) 150mm THICK CONCRETE, WALL WRAP, 20mm AIR GAP, 92mm STEEL STUD WITH ROCKWOOL INSULATION, 10mm GYPROCK TOTAL R2.8 REQUIRED TO EXTERNAL WALLS
APARTMENT	WT4 (362mm THICK) FIRE WALL FRL 120/120/120 RW+CTR 50 PARTY WALL BETWEEN APARTMENTS 10mm GYPROCK, 75mm STEEL STUD, 75mm ACOUSTIGARD 14kg/m <sup>3</sup> INSULATION, 20mm AIR GAP, 150mm CONCRETE WALL, 20mm AIR GAP, 76mm STEEL STUD, 75mm ACOUSTIGARD 14kg/m <sup>3</sup> , INSULATION, 10mm GYPROCK
APARTMENT	WT5 (256mm THICK) FIRE WALL FRL 120/120/120 RW50 (RW50+DISCONTINUOUS CONSTRUCTION AT LIFT) TOTAL R1.8 REQUIRED PARTY WALL BETWEEN APARTMENT AND CORRIDOR 10mm GYPROCK, 76mm STEEL STUD, 75mm ACOUSTIGARD 14kg/m <sup>3</sup> , INSULATION, 20mm AIR GAP, 150mm CONCRETE WALL
CORRIDOR	WT6 WALLS TO CORRIDOR 150mm THICK CONCRETE (AFS) REFER TO ENG. DRAWING
WT6	INTERNAL TENANCY WALL 1 LAYER 13mm PLASTERBOARD, 76mm STEEL STUD, 75mm BRADFORD GLASSWOOL PARTITION BATTS / 50mm GLASSWOOL, 1 LAYER 13mm PLASTERBOARD (AQUACHEK OR SIMILAR IN WET AREAS) (13mm IMPACTCHEK TO UNITS 1, 2 AND 3)
WT7	TO SERVICE DUCTS / RISERS RW+CTR NOT LESS THAN 40 HABITABLE ROOMS, 25 TO NON HABITABLE ROOMS GYPROCK SHAFTWALL SYSTEM 2 LAYERS 13mm AQUACHEK (OR SIM), 76mm STEEL STUD, 75mm ACOUSTIGARD 14kg/m <sup>3</sup> INSULATION, PIPEWORK TO BE REHAU RUFIANO FILL, OR LAGGED WITH 25mm GLASSWOOL, 4.5kg/m <sup>2</sup> PYROTEK 4525C OR SIM
REFER TO STRUCTURAL ENGINEERS DRAWINGS FOR FURTHER INFORMATION. REFER TO RELEVANT ENGINEERS DRAWINGS FOR RISER INFORMATION ALL PARTY WALLS TO EXTEND TO ROOF OR SLAB OVER AQUACHEK OR SIMILAR IN WET AREAS	

NOTES:	
TYPE A CONSTRUCTION REQUIRED CLASS 2 PERMANENT RESIDENTIAL CLASS 6 COMMERCIAL TENANCY CLASS 7a CAR PARK	
ALL INTERNAL WALL DIMENSIONS TO STUD WORK, AND ARE EXCLUSIVE OF LININGS	
ALL TILED AND TIMBER FLOORS TO HAVE REGUPOL 4515 OR SIMILAR APPROVED.	
ALL CARPETED AREAS TO HAVE UNDERLAY	
CHECK ALL STEEL COLUMN SETOUT DIMENSIONS WITH STEEL SHOP DRAWINGS.	
ALL GLAZING TO COMPLY WITH AS1288 AND AS2047	
ALL PARKING TO COMPLY WITH AS2890.1 AND AS2890.6	
ALL STAIRWAYS, HANDRAILS AND TACTILES TO COMPLY WITH AS1428.1 & 1428.4	
LIFT: WEST COAST ELEVATORS. CROWN SUITE LIFT. SINGLE ENTRY 500KG ANDREW BURKE 0435 133 890	
FFL 48.230	FINISHED FLOOR LEVEL
TYPE	DOOR WINDOW REFERENCE REFER TO DOOR WINDOW SCHEDULE
LEVEL	FIRE EXTINGUISHER REFER TO FIRE REPORT
	DOWN PIPE REFER TO HYDRAULIC DRAWINGS
	FLOOR DRAIN REFER TO HYDRAULIC DRAWINGS
	HOSECOCK REFER TO HYDRAULIC DRAWINGS
	COLUMN REFER TO STRUCTURAL ENG. DRAWINGS
	FIRE HOSE REEL IN EXPOSED CABINET GLAVINS ITEM 381905 OR SIMILAR

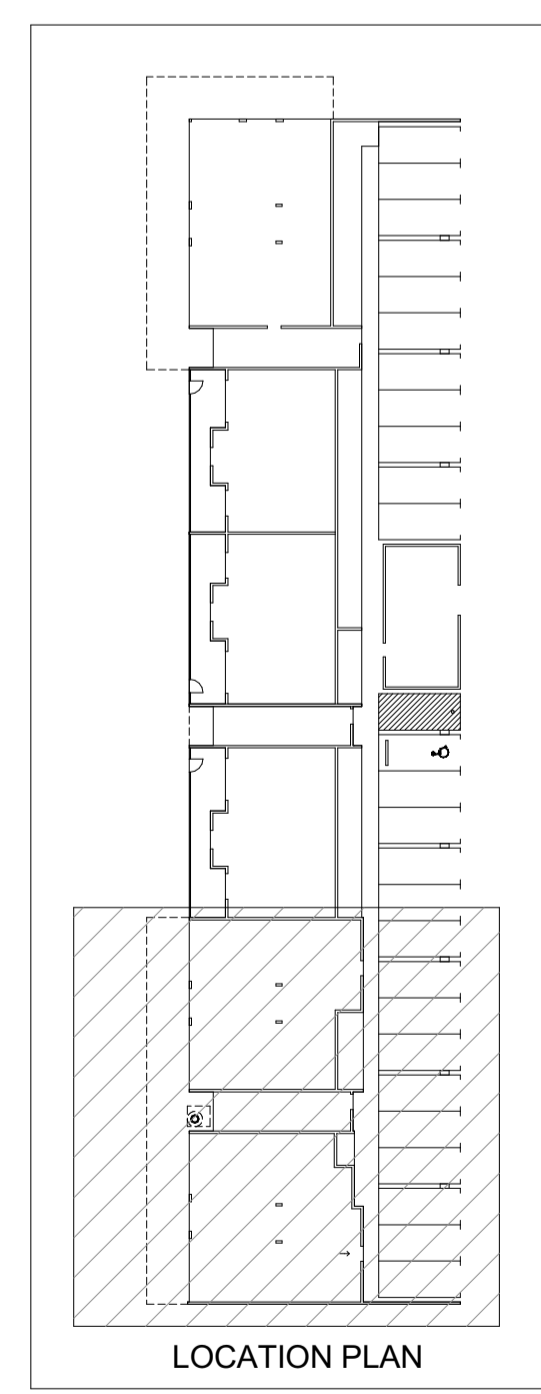
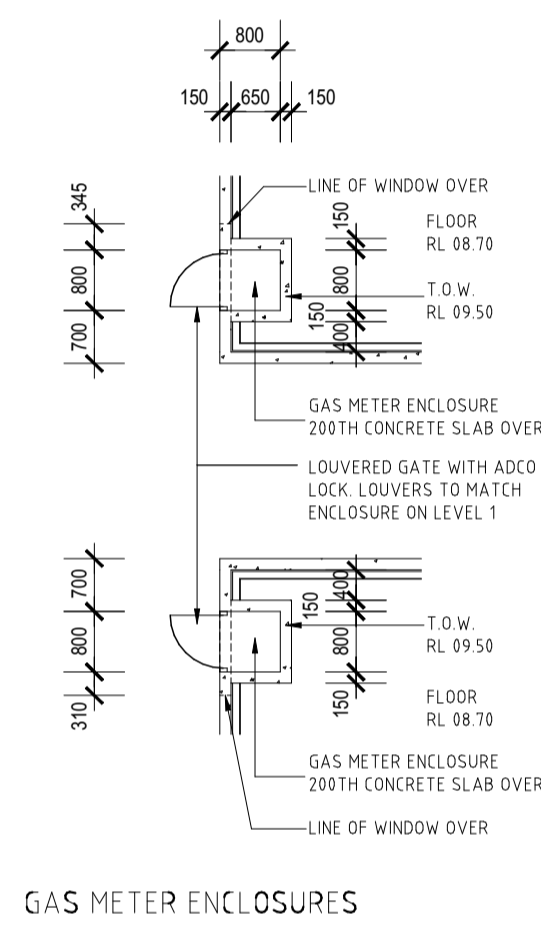
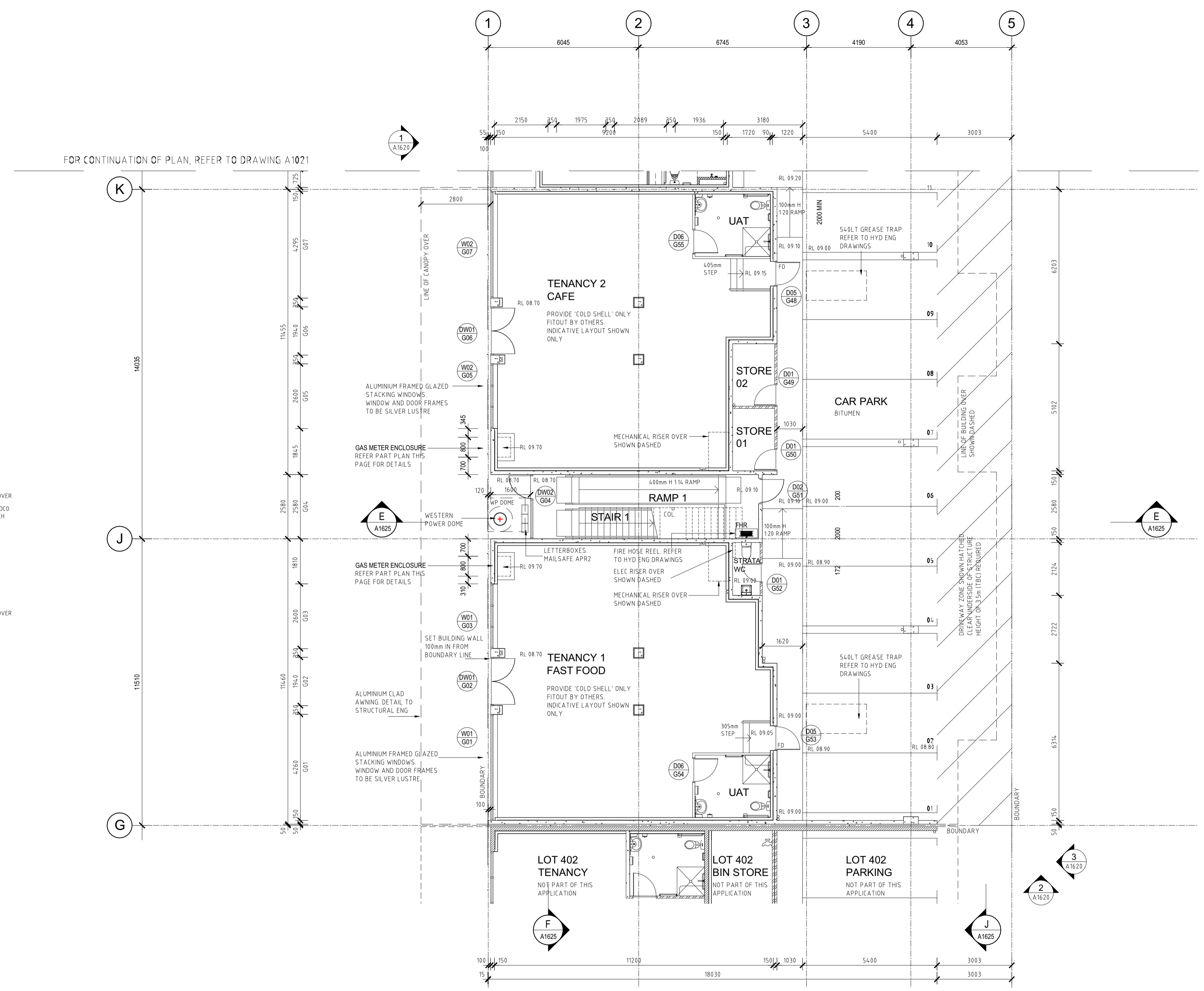

**GROUND FLOOR PLAN - PART**  
SCALE 1:100

PROJECT  
**MIXED USE DEVELOPMENT**  
LOT 403  
CNR GERARD ST AND CAMPBELL ST  
EAST CANNINGTON

DRAWING		LOT 403 - GROUND FLOOR PLAN	
PROJECT DATE	NOVEMBER 2018	DWG No	A1020
PROJECT No	NL_EC	SCALE	1:100 @ A1
SCALE	1:100	REV	10

**ISSUE FOR CONSTRUCTION**

**Nicheliving**  
construction  
180 Newcastle Street,  
Perth WA 6000  
TEL: 08 9483 0088  
FAX: 08 9483 0090  
www.nicheliving.com.au

DATE	REV	AMENDMENT
17.05.19	A	ISSUED FOR REVIEW
23.05.19	B	ISSUED FOR DA APPROVAL
30.05.19	C	RE ISSUED FOR DA APPROVAL
04.06.19	D	ISSUED FOR DA APPROVAL
20.06.19	E	AMEND CAR BAYS AND BIN STORE. ADJUST APARTMENT LAYOUTS
05.02.20	F	ISSUED FOR DPFS SUBMISSION
20.03.20	G	ISSUED FOR BUILDING PERMIT
01.05.20	01	ISSUED FOR CONSTRUCTION
02.06.20	02	REVISED LEVELS
05.07.20	03	REVISED LEVELS

DATE	REV	AMENDMENT
08.07.20	04	ADD IN GAS METER ENCLOSURES
20.08.20	05	ELEC RISER SHOWN
03.05.21	06	REVISE UNITS 1, 2 & 3 WALL TYPES
18/01/22	10	FENCE AMENDMENTS

DATE	REV	AMENDMENT

DO NOT SCALE - IF IN DOUBT, ASK. ALL DIMENSIONS IN MILLIMETERS. VERIFY ALL SETOUTS ON SITE BEFORE COMMENCING ANY WORKS. IT IS AN INFRINGEMENT OF COPYRIGHT IN THIS DRAWING AND DESIGN TO COPY OR COMMUNICATE ITS CONTENTS TO ANY THIRD PARTY WITHOUT WRITTEN CONSENT OF NICHELIVING