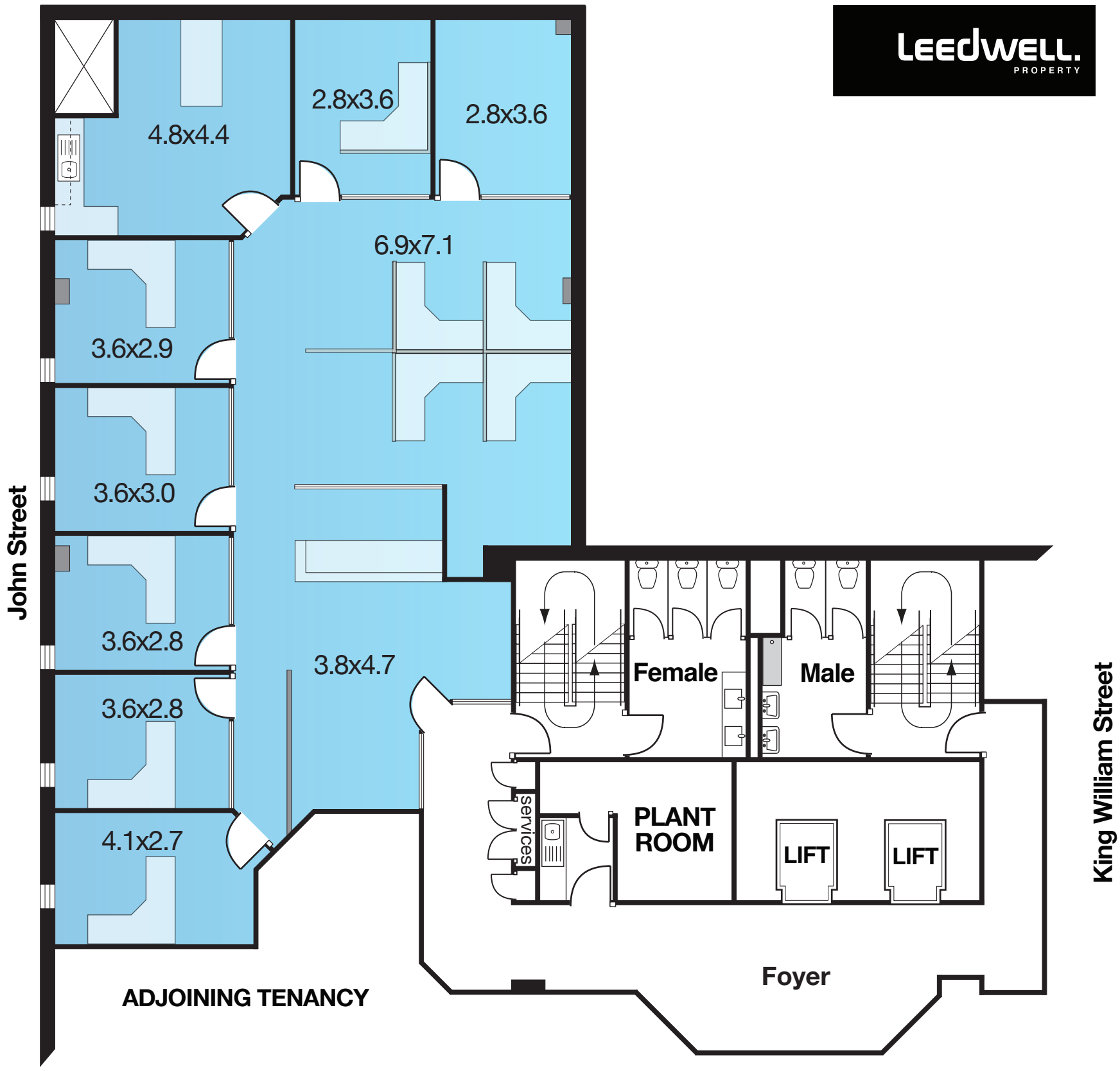

345 King William Street, Adelaide
Level 3

ESTIMATED NETT LETTABLE AREA

Total Nett L.A. 172 sq. metres

Complies with the PCA Method of Measurement

0 5
(Scale in metres)

N