

Carpet to floor

Add Wall to Enclose Coolroom & Entry to Bar. 1.6 x 2.9

Delete Entire Bar Area. Expand Restaurant Area

Restaurant entrance to be wider. from 820 to 1640

600 Wide entrance to bar

Bar to be 2.0m x 5.8m with 0.400m bar top. (Front Overhang 0.200m)

600 Cupboards to under front of Bar & to Back Wall of Bar with two Stainless Steel Sinks

Bar to be approx 2.0m (13 courses) high and cupboards to be 900 high.

Add Wall with Timber Roof to Enclose Kitchen Area. 1.2m from Kitchen Wall x L-3m

Brick Wall to Cover Rubbish bins

Stainless Steel Benches.

Kind Floor. Hot Cupboard. Heating Over

INSIDE RESTAURANT  
approx 11.885m x 6.401m  
(76.26sq.m)

KITCHEN  
3.048 x 3.353

KITCHEN  
3.048 x 3.048

COOLROOM  
3.658 x 2.438

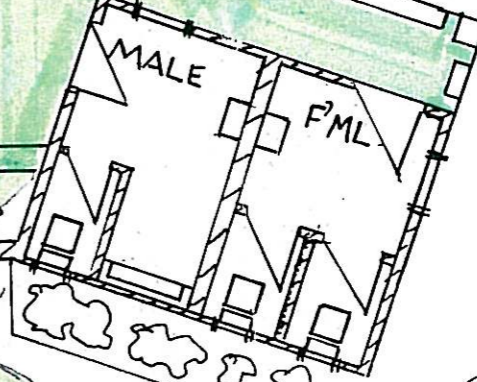

BAR  
heater  
glass wash  
refridg  
Armstrong Floor

Slate floor RECEPTION AREA (34.41sq.m)  
approx 9.754m x 4.572m

OUTSIDE RESTAURANT  
44.64sq.m.

21.18sq.m.

DANCE FLOOR

LAWN AREA

CAR PARK

Brick Bar-b-cue.

