

**CITY OF MELVILLE
APPROVED**

ITEM 03/3170 FILE DA-2003-960

DATE 26/11/03

MANAGER PLANNING AND
DEVELOPMENT SERVICES

**PLANNING APPROVAL ONLY
THIS IS NOT A
BUILDING LICENCE.**

It is the responsibility of the Builder/Applicant to incorporate all conditions of planning approval into revised documentation submitted to support an application for a building licence.

13 NOV 2003
BJM

**AMENDED PLAN
RECEIVED 13/11/03**
Please Note: All conditions and notations on original plans still apply. Fee \$

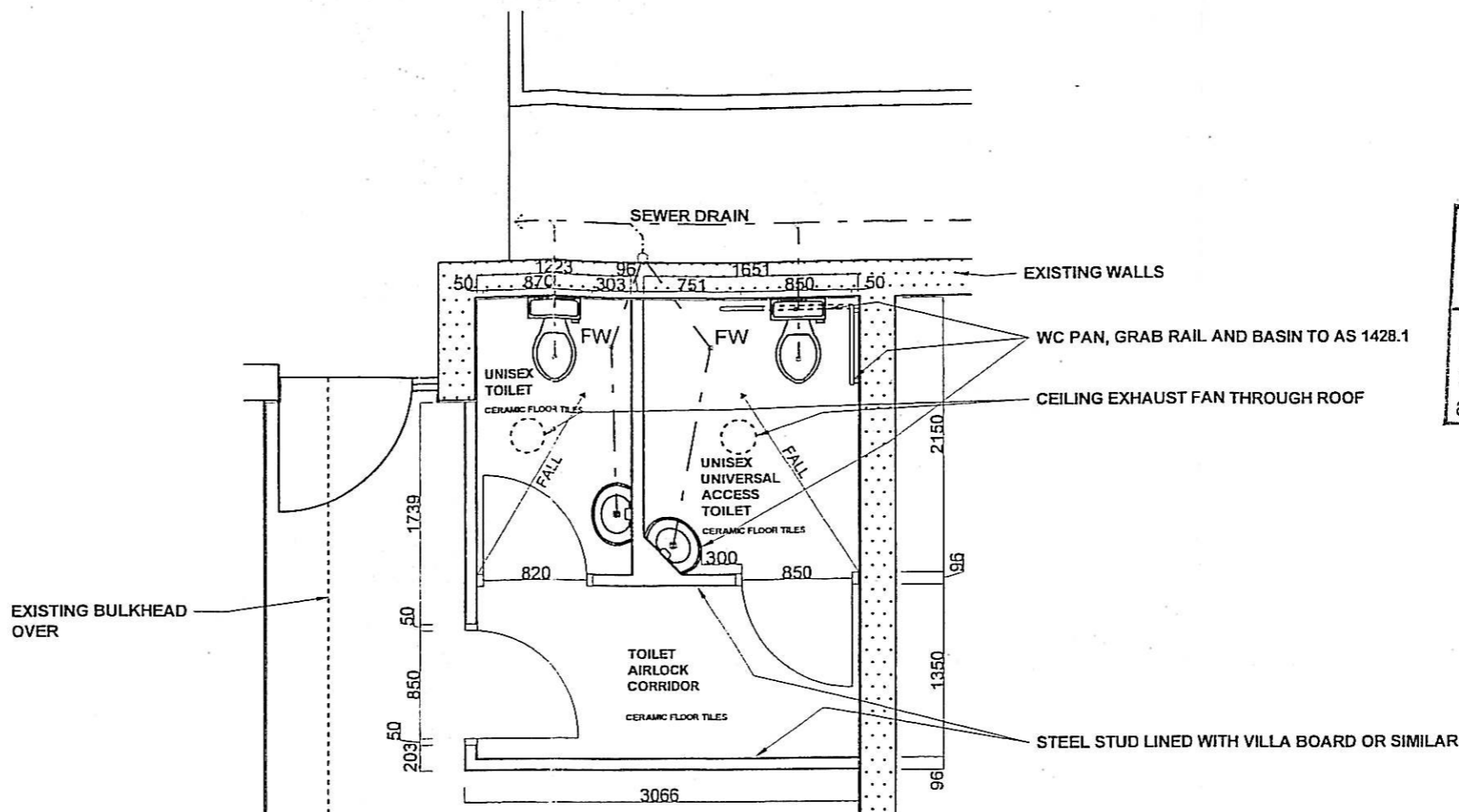

**WATER CLOSET PLAN
SCALE 1:50**

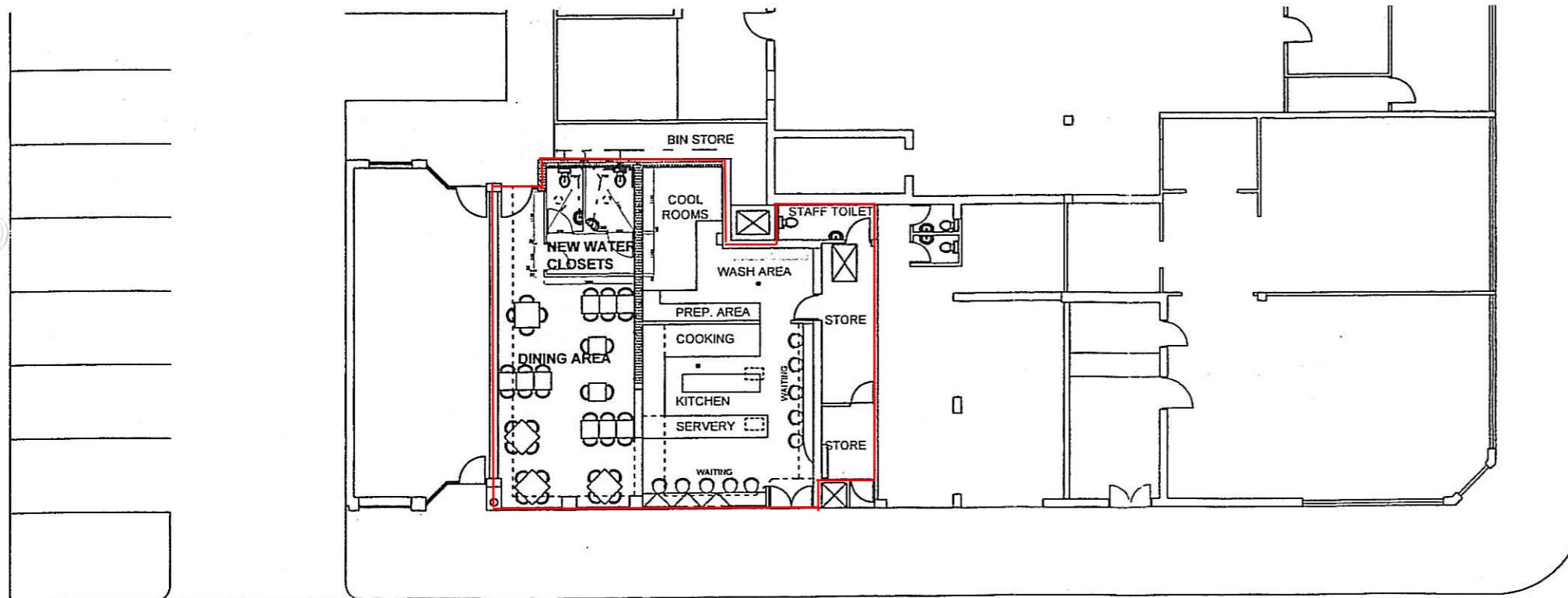

CANNING HWY.

SLEAT ROAD

LEGEND:

WASTE LINE ---

NOTES:

1. ALL DIMENSIONS IN MILLIMETRES

PARTIAL SITE PLAN
SCALE 1:200

APPLICANT'S COPY

PROJECT: RED ROCK NOODLE BAR AND RESTARUANT
DRAWING: WATER CLOSET PLAN
LOCATION: 8 SLEAT RD. APPLECROSS
SCALE: 1:200 & 1:50 DATE: 12.08.03 DRAWN: DA PAGE: 1 OF 1