

# Tenancy 2 Floor Areas

Number	Date	Revision
1	9/11/16	Tenancy 2 Floor Areas as requested

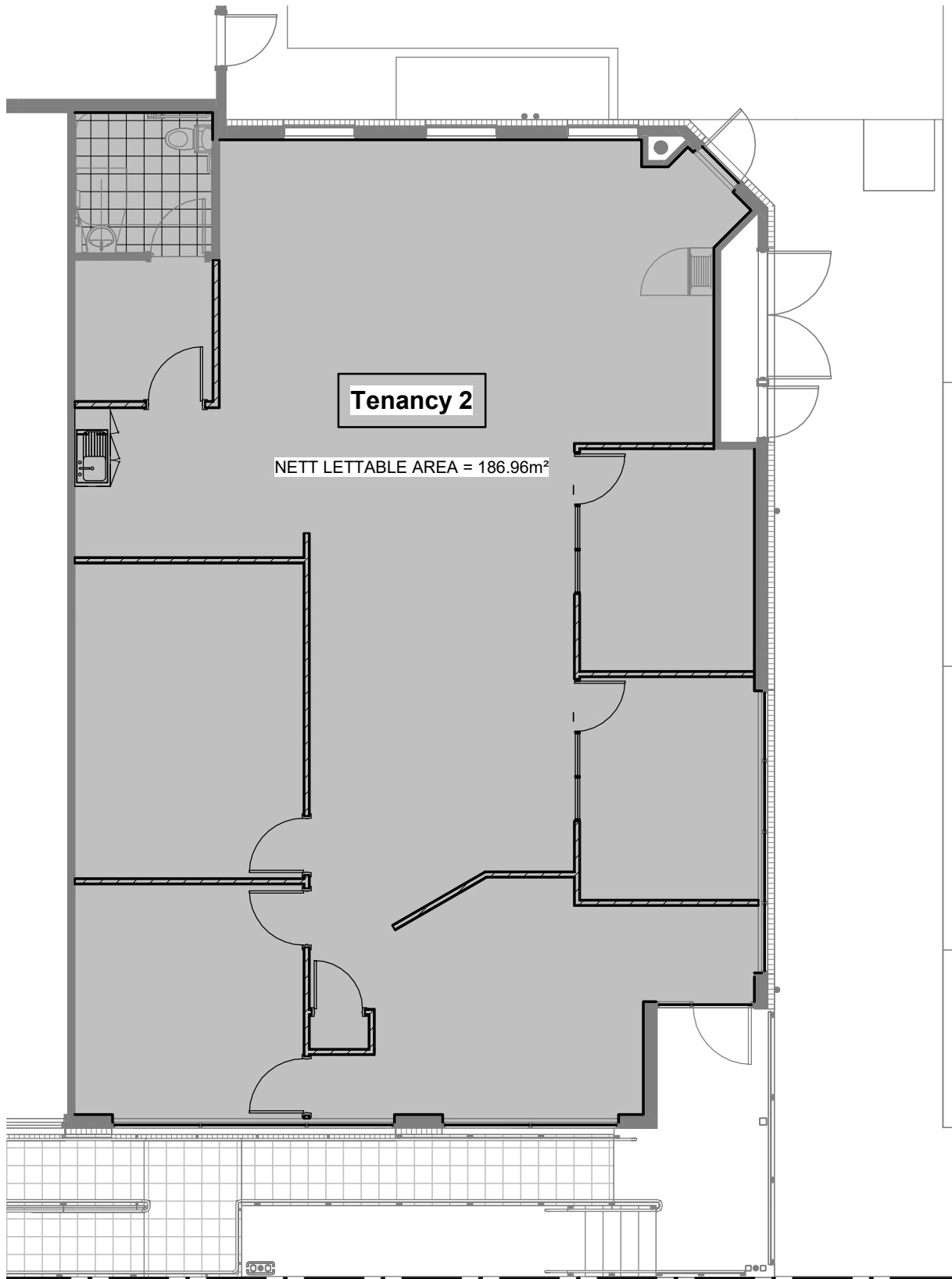

Tenancy 2 Nett Lettable Plan

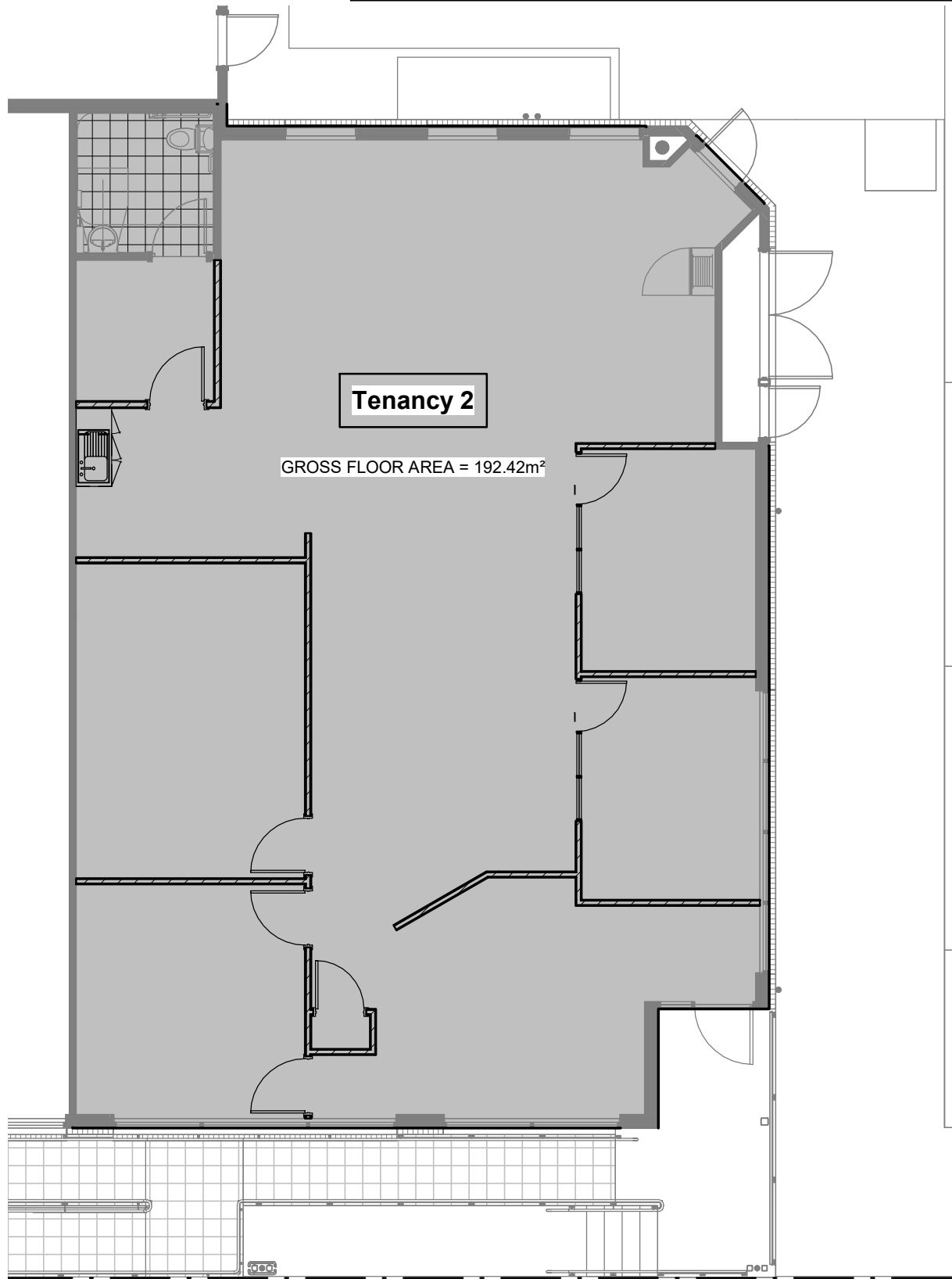

Tenancy 2 Gross Floor Area

a.n.e. building design
   
 armidale new england building design
   
 contact: peter holzberger    po box 1992 armidale nsw 2350
   
 Murwillumbah.nsw
   
 P 0428 714592    E peter@anedesign.com.au

Tenancy 2 Fitout  
 107 - 113 Wollumbin Street, Murwillumbah

RCG-1116  
 LA003/1