

LEVEL 2

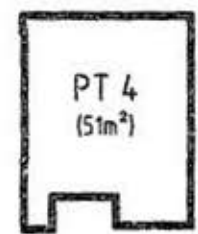

NOTE:

THE AREAS SHOWN ARE FOR THE PURPOSE OF THE STRATA TITLES ACT ONLY AND ARE APPROXIMATE.

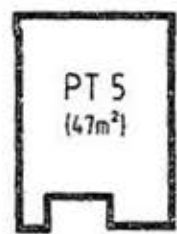
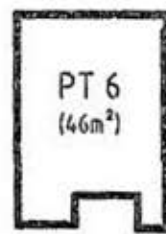
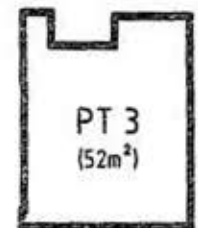
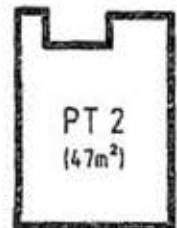
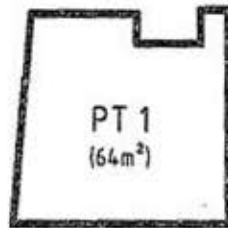

Registered



27.9.2013

SP88621

Req:R406382 /Doc:SP 0088621 P /Rev:01-Oct-2013 /Sta:SC.OK /Prt:17-Oct-2013 15:28 /Pgs:ALL /Seq:4 of 6  
Ref:peter li /Src:M

LEVEL 1

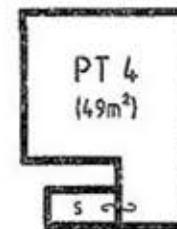
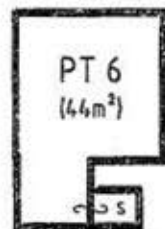
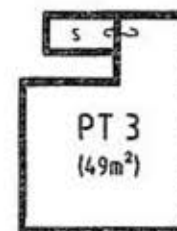
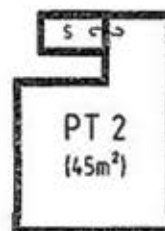
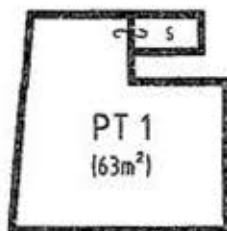

S DENOTES STAIRS

NOTE:

THE AREAS SHOWN ARE FOR THE PURPOSE OF THE STRATA TITLES ACT ONLY AND ARE APPROXIMATE.

THE STRATUM OF THE STAIRS, EXCEPT WHERE COVERED, ARE LIMITED IN HEIGHT TO 2.5 METRES ABOVE THEIR RESPECTIVE CONCRETE BASE.

Req: R408382 / Doc: SP 088621 P / Rev: 01-Oct-2013 / SLS: SC.OK / Pnt: 17-Oct-2013 15:28 / Egs: ALZ / Seq: 3 of 6  
Ref: potar 11 / SEC: M



Registered  
 27.9.2013

SP88621

- A DENOTES PROLONGATION OF EXTERNAL FACE OF WALL OR COLUMN
- C DENOTES PROLONGATION OF CENTRELINE OF COLUMN
- CP DENOTES COMMON PROPERTY
- CS DENOTES CARSPACE
- DP DENOTES DISABLED CARSPACE
- T DENOTES SERVICES ROOM (COMMON PROPERTY)
- VS DENOTES VISITOR CARSPACE (COMMON PROPERTY)

### GROUND FLOOR

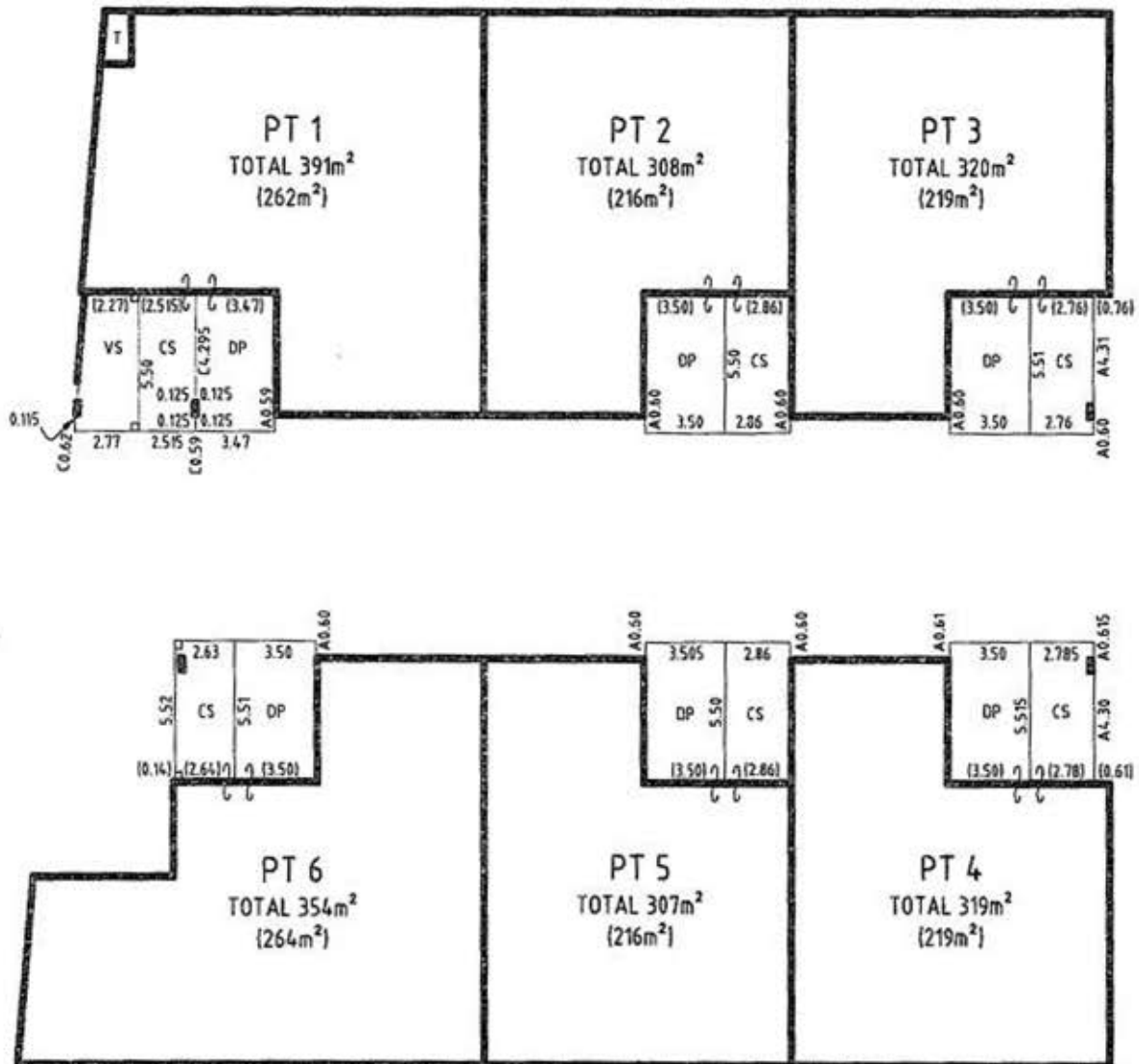

NOTE:

THE AREAS SHOWN ARE FOR THE PURPOSE OF THE STRATA TITLES ACT ONLY AND ARE APPROXIMATE.

THE STRATUM OF THE CARSPACES, EXCEPT WHERE COVERED, ARE LIMITED IN HEIGHT TO 3.0 METRES ABOVE THEIR RESPECTIVE CONCRETE BASE.

THE STRATUM OF THE DISABLED CARSPACES, EXCEPT WHERE COVERED, ARE LIMITED IN HEIGHT TO 3 METRES ABOVE THEIR RESPECTIVE CONCRETE BASE.

DENOTES 90°



Registered  
 27.9.2013

# SP88621

Req: R408392 / Doc: SP 0088621 P / Rev: 01-Oct-2013 / Sbs: SC.OK / Prg: ALI / Seq: 2 of 6  
 Ref: Peter 11 / ssc: M