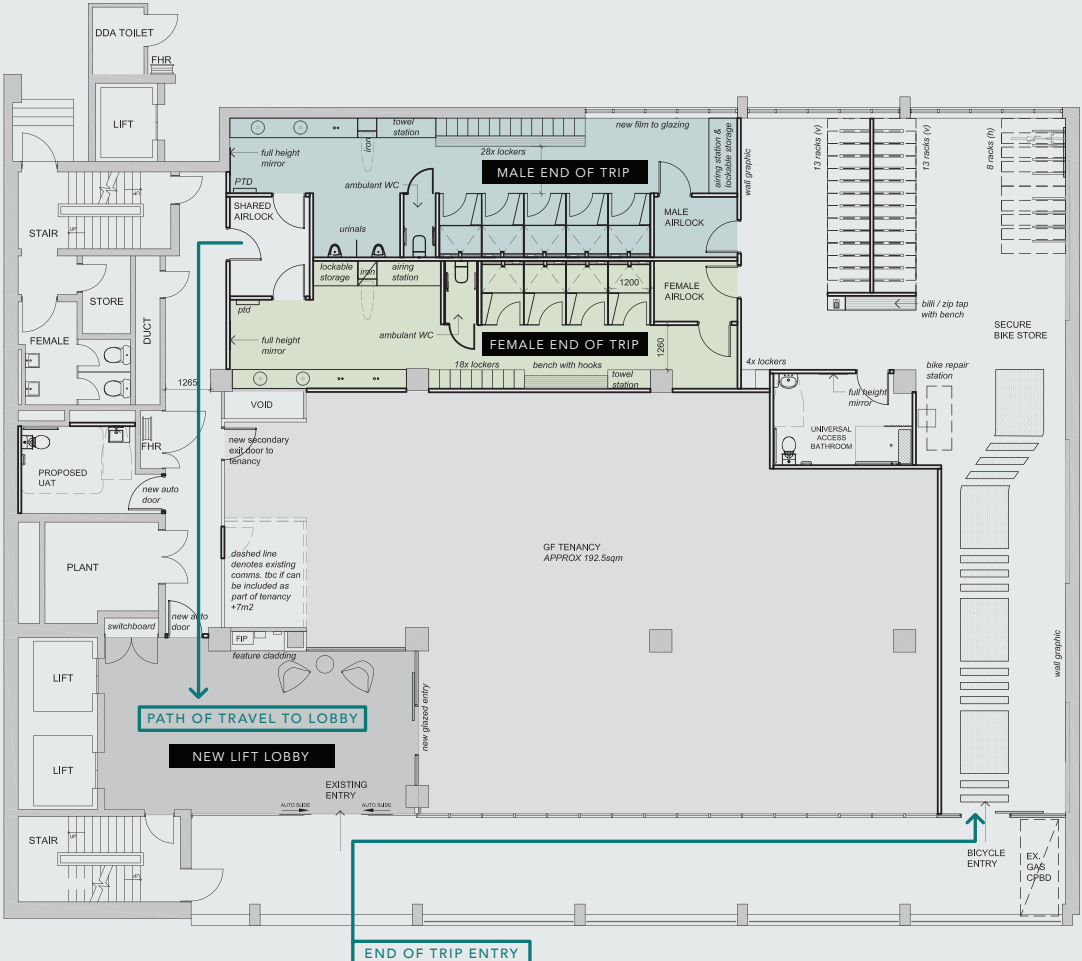GROUND FLOOR / NEW END OF TRIP / NEW LOBBY