



Herwig Hartl
b.arch., b.des. (Reg No. 2798)

Copyright

This drawing is copyright and the property of the Architects and may not be retained, copied or used other than for the specific use, licence and site for which it has been prepared and issued. No Licence will be issued for the use of these plans while any architectural fees are outstanding.

Notes

The builder and client are to verify all dimensions, siting on land, window sizes and positioning and all other aspects of these drawings prior to plans being lodged with the local authority. These drawings have been prepared for the purpose of satisfying the requirements of the City or Shire Council for the issue of a building approval. The builder shall check and verify all dimensions and verify all errors and omissions to the Architect. Do not scale from the drawings.

Project Notes

Print Date 12/01/2012

Scale

1:100 1:200

Drawn

HARTLAND CONSULTANTS
PTY. LTD. TRADING AS
Smartarch
Level 3, No: 1 Cavill Avenue,
Surfers Paradise, Qld.4217

Phone: (07) 5679 3033
Facsimile: (07) 5679 3033
Email: h.h@optusnet.com.au

All correspondence to PO Box 11
Surfers Paradise, Queensland, 4217.

Client

ROD WADE

Project

RESTAURANT
AT:
382 OXFENFORD
ROAD,
MT TAMBORINE

Date

23-12-11

Builder

Sheet No

01

Coomera River

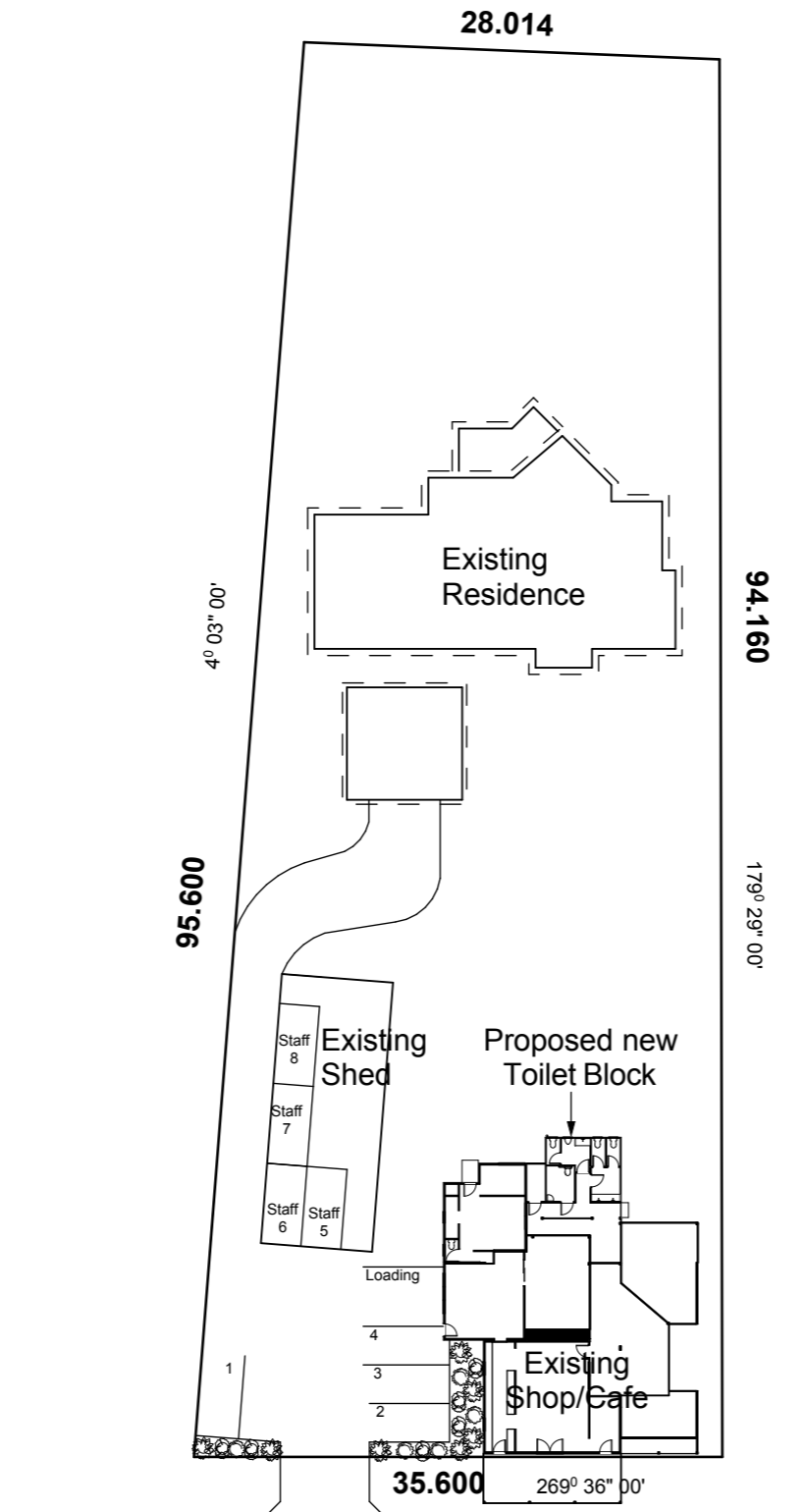

Tamborine Oxenford Road

Lot 1
RP 158732
County of Ward
Parish of Comera

Land area 3014.24m²

Existing Building Area: 298.43m²
New Building Area: 23.78m²
Total Building Area: 322.21m²
Site coverage: 10.6%

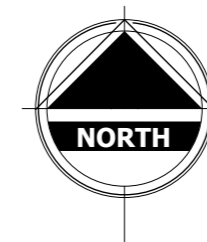

Site Plan.

Scale 1:500
Scale as shown to Standard A3 drawing.
Standard size A3 = 42cm x 29.7cm
012345