

DISCLAIMER: The content of this plan is indicative only. Any proposed development of the Centre or indicative tenancy mix referred to in this plan is subject to and conditional upon a wide range of factors including owner approval, relevant authority approvals and entering into satisfactory leases with represented tenants and so may readily change or not proceed in accordance with this plan as a result. The owner and its managing agent reserve the right to alter any aspect of this plan including but not limited to the configuration of the centre, staging of works or tenancy mix shown without notice to you. If you believe your entry into any lease arrangement with the owners is in reliance on this or any other disclosed tenancy mix you must record anything that you rely on in your lease agreement and any failure to do so may be used in evidence to disprove such alleged reliance.

DISCLAIMER: The content of this plan is indicative only. Any proposed development of the Centre or staging of any works referred to in this plan is subject to and conditional upon a wide range of factors including owner approval, relevant authority approvals and entering into satisfactory leases and so may readily change or not proceed in accordance with this plan as a result. The owner and its managing agent reserve the right to alter any aspect of this plan including but not limited to the configuration of the centre or staging of any works shown without notice to you. For further information about any aspect of this information please contact Centre Management.

ELIZABETH CITY CENTRE	
LEASE MASTER	
Drawing Title:	
GROUND LEVEL	
Date:	Scale:
21.10.2022	NOT TO SCALE
Drawing Number:	
Elizabeth_Ground_LM	

DISCLAIMER: The content of this plan is indicative only. Any proposed development of the Centre or indicative tenancy mix referred to in this plan is subject to and conditional upon a wide range of factors including owner approval, relevant authority approvals and entering into satisfactory leases with represented tenants and so may readily change or not proceed in accordance with this plan as a result. The owner and its managing agent reserve the right to alter any aspect of this plan including but not limited to the configuration of the centre, staging of works or tenancy mix shown without notice to you. If you believe your entry into any lease arrangement with the owners is in reliance on this or any other disclosed tenancy mix you must record anything that you rely on in your lease agreement and any failure to do so may be used in evidence to disprove such alleged reliance.

DISCLAIMER: The content of this plan is indicative only. Any proposed development of the Centre or staging of any works referred to in this plan is subject to and conditional upon a wide range of factors including owner approval, relevant authority approvals and entering into satisfactory leases and so may readily change or not proceed in accordance with this plan as a result. The owner and its managing agent reserve the right to alter any aspect of this plan including but not limited to the configuration of the centre or staging of any works shown without notice to you. For further information about any aspect of this information please contact Centre Management.

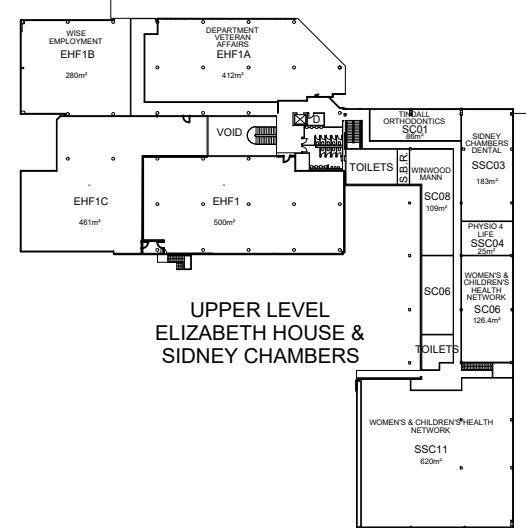

UPPER LEVEL
ELIZABETH HOUSE &
SIDNEY CHAMBERS

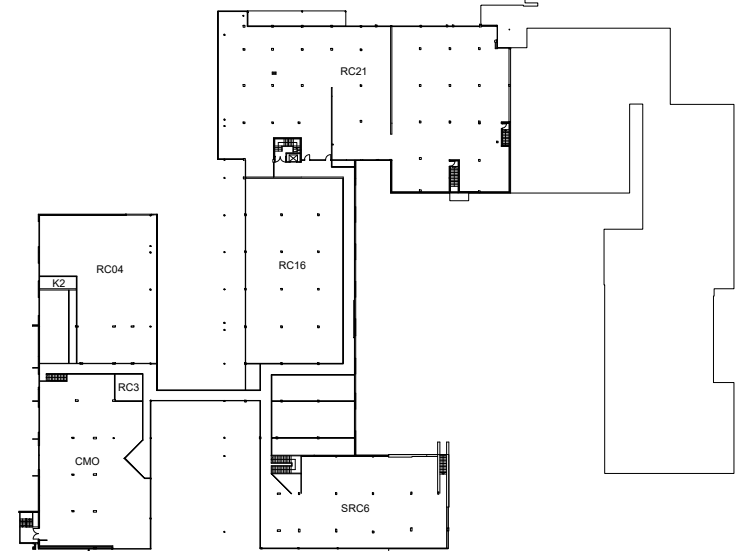

UPPER LEVEL
OFFICES LAYOUT

ELIZABETH CITY CENTRE

LEASE MASTER

Drawing Title:

UPPER LEVEL

Date:

17/05/2022

Scale:

NOT TO SCALE

Drawing Number:

Elizabeth_Upper_LM