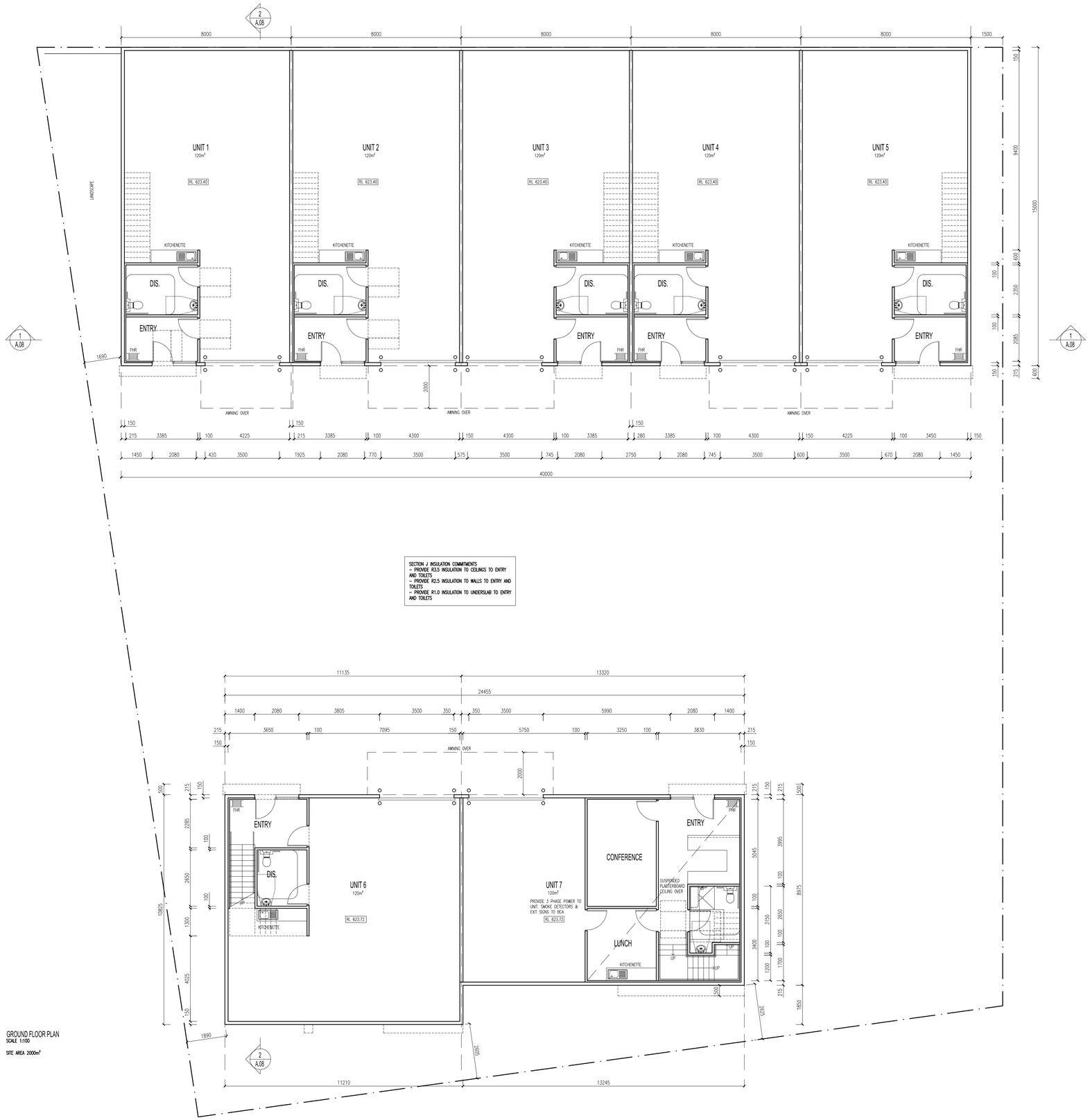

SECTION J INSULATION COMMITMENTS
- PROVIDE R3.5 INSULATION TO CEILINGS TO ENTRY AND TOILETS
- PROVIDE R2.5 INSULATION TO WALLS TO ENTRY AND TOILETS
- PROVIDE R1.0 INSULATION TO UNDERSLAB TO ENTRY AND TOILETS

GROUND FLOOR PLAN
SCALE 1:100

SITE AREA 2000m²

GENERAL NOTES:

ALL WORK TO BE DONE IN ACCORDANCE WITH RELEVANT AUSTRALIAN STANDARDS, BUILDING CODE OF AUSTRALIA AND LOCAL AUTHORITY REGULATIONS. EXECUTE ALL WORK IN TRADESPERSON LIKE MANNER. ALL WORK TO BE SUPERVISED BY SUPER-INTENDANT. ALL MEASUREMENTS IN MILLIMETRES UNLESS OTHERWISE NOTED. CONTRACTOR MUST VERIFY ALL DIMENSIONS ON SITE BEFORE COMMENCING ANY WORKS OR SHOP DRAWINGS. DO NOT SCALE DRAWINGS.

© COPYRIGHT PAUL TILSE ARCHITECTS

NOTE:
ANY UNAUTHORISED USE OR REPRODUCTION WILL LEAD TO LEGAL ACTION. CONSENT TO REPRODUCE BY FOR ANY REASON OTHER THAN THE EXECUTION OF THE DRAWINGS TO BE GIVEN BY PAUL TILSE ARCH.

DOCUMENT REVISIONS

Date	No	Amendments
–	–	–

DOCUMENT ISSUE

Date	ISSUE	DESCRIPTION
27.08.13	A	DOOR SWING AND UNIT 7 FITOUT CHANGED

PAUL TILSE ARCHITECTS p/l
3 / 16 BOUGAINVILLE ST MANUKA ACT 2603
TEL 02 6162 2050 MOB 0410 123 410
FAX 02 6162 2080 paul @ ptarchitects.com.au

CONSULTANTS

DRAWING TITLE
PROPOSED GROUND FLOOR PLAN

CLIENT
BARTON COMMERCIAL

PROJECT TITLE
PROPOSED INDUSTRIAL UNITS
BLOCKS 93 SECTION 7 HUME
1 SAWMILL CIRCUIT HUME ACT

SCALE	DRAWN	DATE
1:100 @ A1	PT	27.08.13

DRAWING NUMBER	REV. NO.
A.02	A