

Right Side Elevation.
(East)
Scale 1:100

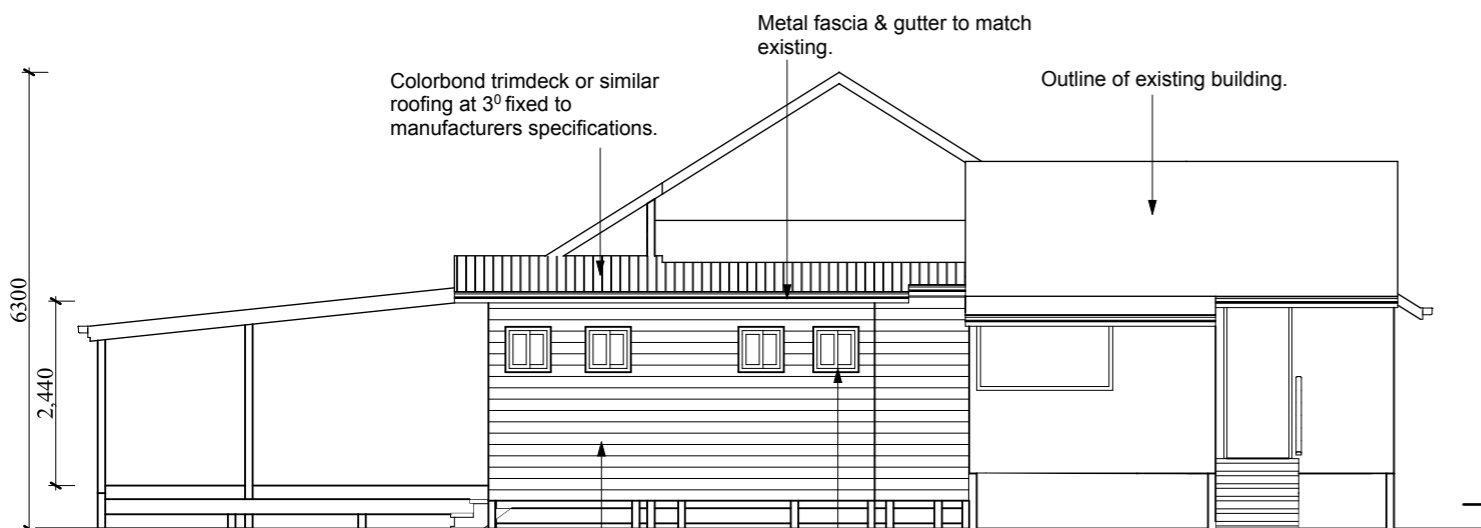

Rear Elevation.
(North)
Scale 1:100

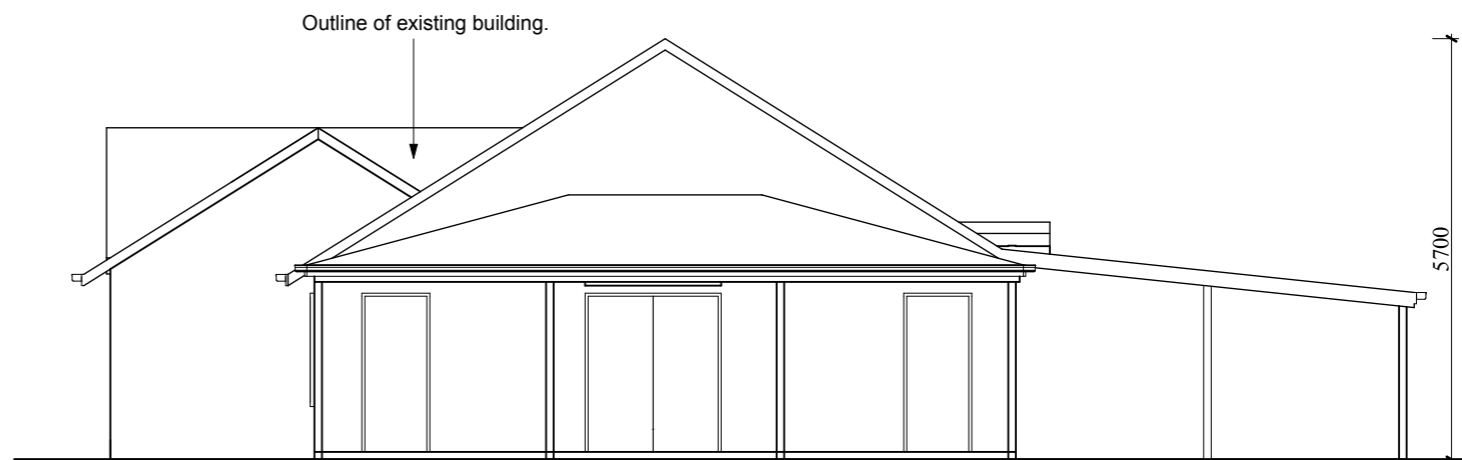

Front Elevation.
(South)
Scale 1:100

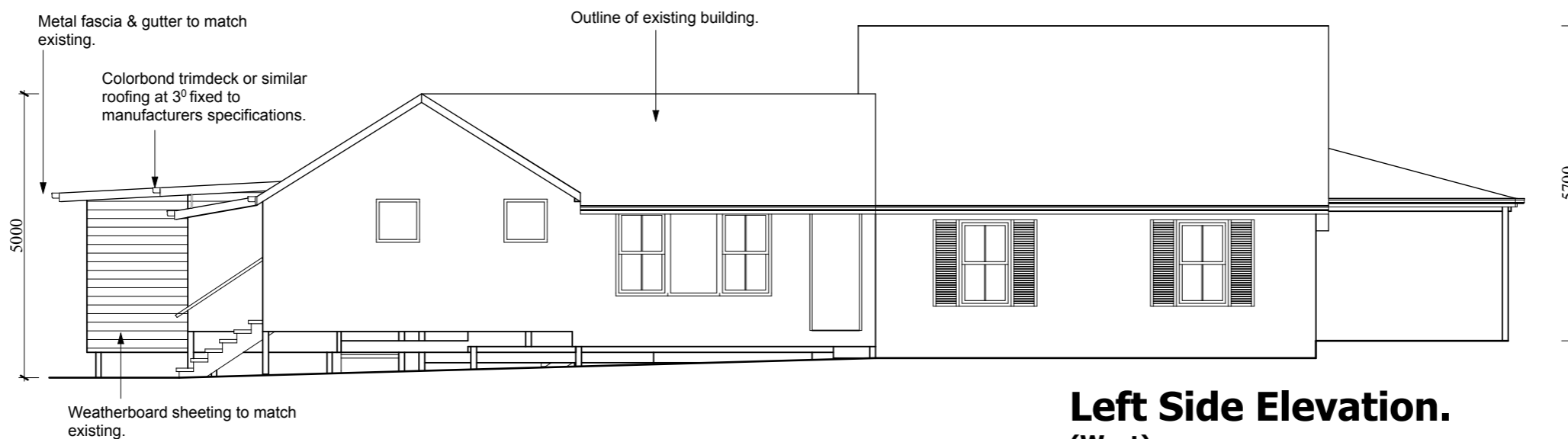

Left Side Elevation.
(West)
Scale 1:100

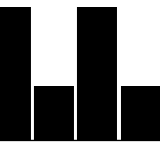

Herwig Hartl
b.arch., b.des. at Reg No. 2798

Copyright

This drawing is copyright and the property of the Architects and may not be retained, copied or used other than for the specific use, licence and site for which it has been prepared and issued. No Licence will be issued for the use of these plans while any architectural fees are outstanding.

Notes

The builder and client are to verify all dimensions, siting on land, window sizes and positioning and all other aspects of these drawings prior to plans being lodged with the local authority. These drawings have been prepared for the purpose of satisfying the requirements of the City or Shire Council for the issue of a building approval. The builder shall check and verify all dimensions and verify all errors and omissions to the Architect. Do not scale from the drawings.

Project Notes

Print Date 12/01/2012

Scale

1:100 1:200

Drawn

HARTLAND CONSULTANTS PTY. LTD. TRADING AS
Smartarch
Level 3, No: 1 Cavill Avenue,
Surfers Paradise, Qld.4217

Phone: (07) 5679 3033
Facsimile: (07) 5679 3033
Email: h.h@optusnet.com.au

All correspondence to PO Box 11
Surfers Paradise, Queensland, 4217.

Client

ROD WADE

Project

RESTAURANT
AT:
382 OXFENFORD
TAMBORINE
ROAD,
MT TAMBORINE

Date

23-12-11

Builder

Sheet No

05