

SITE CALCULATIONS		
SUBJECT SITE	1144.9m ²	%
TOTAL BUILDING FOOTPRINTS	373.6m ²	32.6%
TOTAL PERMEABLE SURFACE COVERAGE	596.6m ²	52.1%
TOTAL IMPERVIOUS SURFACE COVERAGE	174.7m ²	15.3%

COMMERCIAL PREMISES		
SHOP 1	83.1m ²	8.9sq.
SHOP 2	79.3m ²	8.5sq.
MEDICAL CLINIC	209.5m ²	22.5sq.
BALANCE TOTAL	371.9m²	39.9sq.

APARTMENT 1		
DWELLING FOOTPRINT	83.8m ²	9.0sq.
BALCONY & TERRACE AREA	20.4m ²	2.1sq.
BALANCE TOTAL	104.2m²	11.1sq.

APARTMENT 2		
DWELLING FOOTPRINT	83.8m ²	9.0sq.
BALCONY AREA	13.3m ²	1.4sq.
BALANCE TOTAL	97.1m²	10.4sq.

APARTMENT 3		
DWELLING FOOTPRINT	111.4m ²	12.0sq.
BALCONY AREA	22.3m ²	2.4sq.
BALANCE TOTAL	133.7m²	14.4sq.

Planning & Environment Act 1987
CASEY PLANNING SCHEME
 Plans Approved Under Condition
 Planning Permit No. P1/A 02764/15
 Sheet 1 of 2 Sheets
 Date: 26/09/2016
 For & on Behalf of the Responsible Authority

CONTRACTOR IS TO VERIFY ALL DIMENSIONS ON SITE DO NOT SCALE. ALL WORK TO COMPLY WITH THE RELEVANT CODES AND OTHER STATUTORY REQUIREMENTS. RELEVANT CODES & OTHER STATUTORY REQUIREMENTS AND THE SPECIFICATIONS ALL VARIATIONS MUST BE APPROVED PRIOR TO COMMENCEMENT OF ANY WORKS.
 COPYRIGHT OF OGE ARCHITECTS PTY LTD.
 THESE DRAWINGS HAVE BEEN DESIGNED AND PREPARED BY OGE ARCHITECTS PTY LTD ON THE FOLLOWING CONDITIONS:
 NO BUILDING PERMIT IS TO BE ISSUED BY ANY BUILDING SURVEYOR OR ANY RELEVANT PERSON OR BODY SOLELY ON THE BASIS OF THESE DRAWINGS UNTIL AND UNLESS THE WORKING OR CONSTRUCTION DRAWINGS HAVE BEEN PREPARED BY OGE ARCHITECTS PTY LTD.
 THESE DRAWINGS CANNOT BE USED BY REGISTERED OWNERS OF THE NAMED SITE ADDRESS AND/OR HIS SERVANTS AGENTS OR SUCCESSORS IN TITLE FOR ANY PURPOSE OTHER THAN THE PURPOSE OF OBTAINING PLANNING PERMIT WITHOUT PRIOR WRITTEN CONSENT OF OGE ARCHITECTS PTY LTD.
 THESE DRAWINGS CANNOT BE USED BY REGISTERED OWNERS OF THE NAMED SITE ADDRESS AND/OR HIS SERVANTS AGENTS OR SUCCESSORS IN TITLE OR ANY OTHER ARCHITECT, DESIGNER, DRAFTSPERSON OR ANY OTHER PERSON AS THE BASIS FOR THE PRODUCTION OF WORKING DRAWINGS OR FOR ANY OTHER PURPOSE WITHOUT WRITTEN CONSENT AND APPROVAL OF OGE ARCHITECTS PTY LTD.
 ANY BREACH OF THE ABOVE WILL RESULT IN LEGAL ACTION BEING INSTITUTED BY OGE ARCHITECTS PTY LTD.

REVISION	DATE	AMENDMENTS
A	05.04.16	CHANGES AT CLINIC AS PER CLINIC VERBAL REQUEST.
B	30.08.16	BIKE PARKING MOVED
C	30.08.16	BIKE PARKING MOVED & RUBISH BIN COLLECTION POINT ADDED

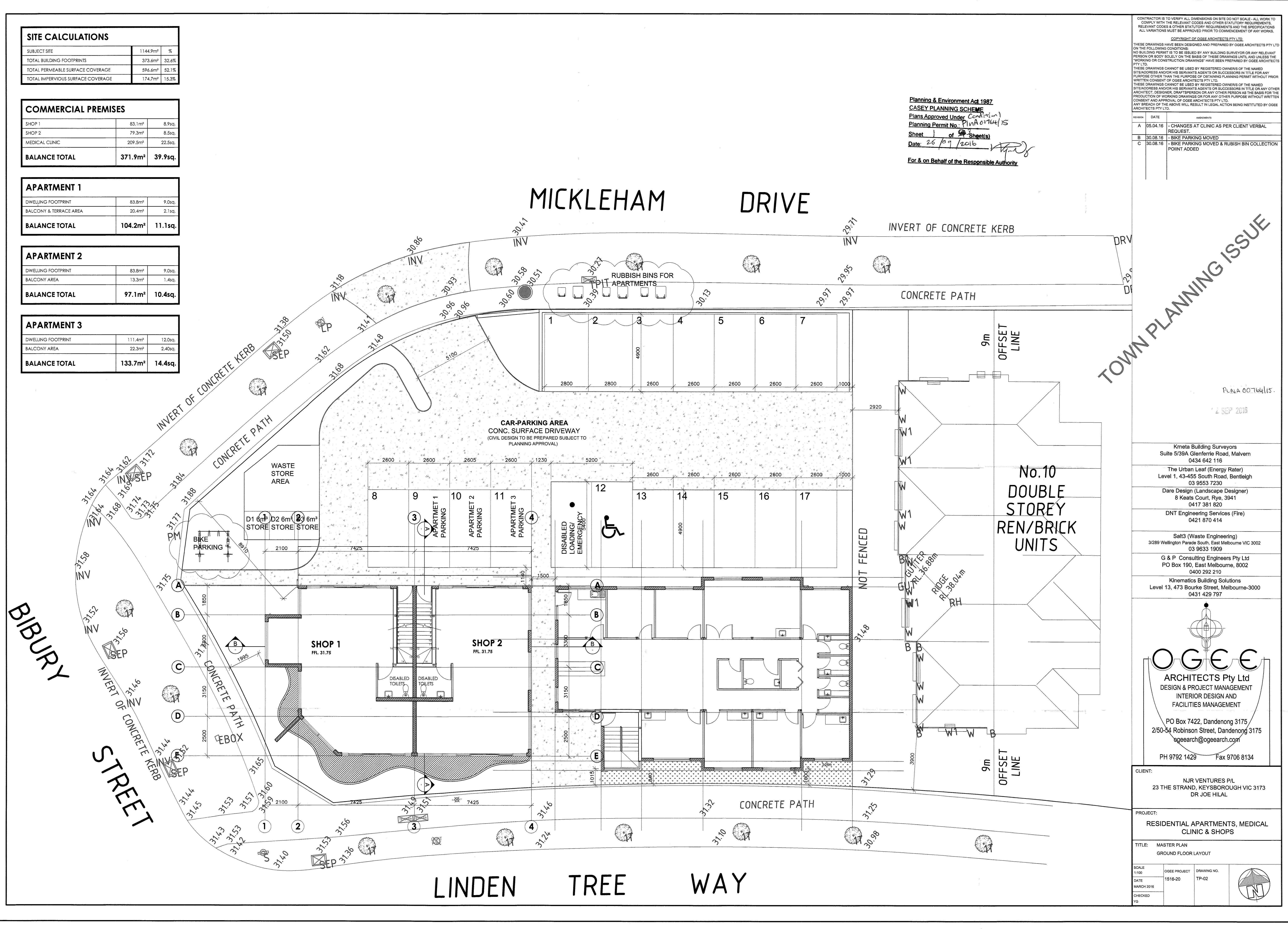

P1/A 02764/15
 2 SEP 2016

- Kmetz Building Surveyors
Suite 5/39A Glenferrie Road, Malvern
0434 642 116
- The Urban Leaf (Energy Rater)
Level 1, 43-455 South Road, Bentleigh
03 9553 7230
- Dare Design (Landscape Designer)
8 Keats Court, Rye, 3941
0417 381 820
- DNT Engineering Services (Fire)
0421 870 414
- Salt3 (Waste Engineering)
3/289 Wellington Parade South, East Melbourne VIC 3002
03 9633 1909
- G & P Consulting Engineers Pty Ltd
PO Box 190, East Melbourne, 8002
0400 292 210
- Kinematics Building Solutions
Level 13, 473 Bourke Street, Melbourne-3000
0431 429 797

OGE ARCHITECTS Pty Ltd
 DESIGN & PROJECT MANAGEMENT
 INTERIOR DESIGN AND
 FACILITIES MANAGEMENT
 PO Box 7422, Dandenong 3175
 2/50-54 Robinson Street, Dandenong 3175
 ogeearch@ogeearch.com
 PH 9792 1429 Fax 9706 8134

CLIENT:
 NJR VENTURES P/L
 23 THE STRAND, KEYSBOROUGH VIC 3173
 DR JOE HILAL

PROJECT:
 RESIDENTIAL APARTMENTS, MEDICAL
 CLINIC & SHOPS

TITLE:
 MASTER PLAN
 GROUND FLOOR LAYOUT

SCALE	OGE PROJECT	DRAWING NO.
1:100	1516-20	TP-02
DATE	MARCH 2016	
CHECKED		
YG		

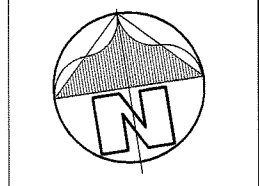

CONTRACTOR IS TO VERIFY ALL DIMENSIONS ON SITE DO NOT SCALE - ALL WORK TO COMPLY WITH THE RELEVANT CODES AND OTHER STATUTORY REQUIREMENTS. RELEVANT CODES & OTHER STATUTORY REQUIREMENTS AND THE SPECIFICATIONS ALL VARIATIONS MUST BE APPROVED PRIOR TO COMMENCEMENT OF ANY WORKS.

COPYRIGHT OF OGEE ARCHITECTS PTY LTD.

THESE DRAWINGS HAVE BEEN DESIGNED AND PREPARED BY OGEE ARCHITECTS PTY LTD ON THE FOLLOWING CONDITIONS:
 NO BUILDING PERMIT IS TO BE ISSUED BY ANY BUILDING SURVEYOR OR ANY RELEVANT PERSON OR BODY SOLELY ON THE BASIS OF THESE DRAWINGS UNLESS THE 'WORKING OR CONSTRUCTION DRAWINGS' HAVE BEEN PREPARED BY OGEE ARCHITECTS PTY LTD.

THESE DRAWINGS CANNOT BE USED BY REGISTERED OWNERS OF THE NAMED SITEADDRESS AND/OR HIS SERVANTS AGENTS OR SUCCESSORS IN TITLE FOR ANY PURPOSE OTHER THAN THE PURPOSE OF OBTAINING PLANNING PERMIT WITHOUT PRIOR WRITTEN CONSENT OF OGEE ARCHITECTS PTY LTD.

THESE DRAWINGS CANNOT BE USED BY REGISTERED OWNERS OF THE NAMED SITEADDRESS AND/OR HIS SERVANTS AGENTS OR SUCCESSORS IN TITLE OR ANY OTHER ARCHITECT, DESIGNER, DRAFTER OR ANY OTHER PERSON AS THE BASIS FOR THE PRODUCTION OF WORKING DRAWINGS OR FOR ANY OTHER PURPOSE WITHOUT WRITTEN CONSENT AND APPROVAL OF OGEE ARCHITECTS PTY LTD.

ANY BREACH OF THE ABOVE WILL RESULT IN LEGAL ACTION BEING INSTITUTED BY OGEE ARCHITECTS PTY LTD.

Planning & Environment Act 1987
 CASEY PLANNING SCHEME
 Plans Approved Under Conditions
 Planning Permit No: *PlnAoc7646/15*
 Sheet *2* of *3* Sheet(s)
 Date: *26/09/2016*
 For & on Behalf of the Responsible Authority

TOWN PLANNING ISSUE

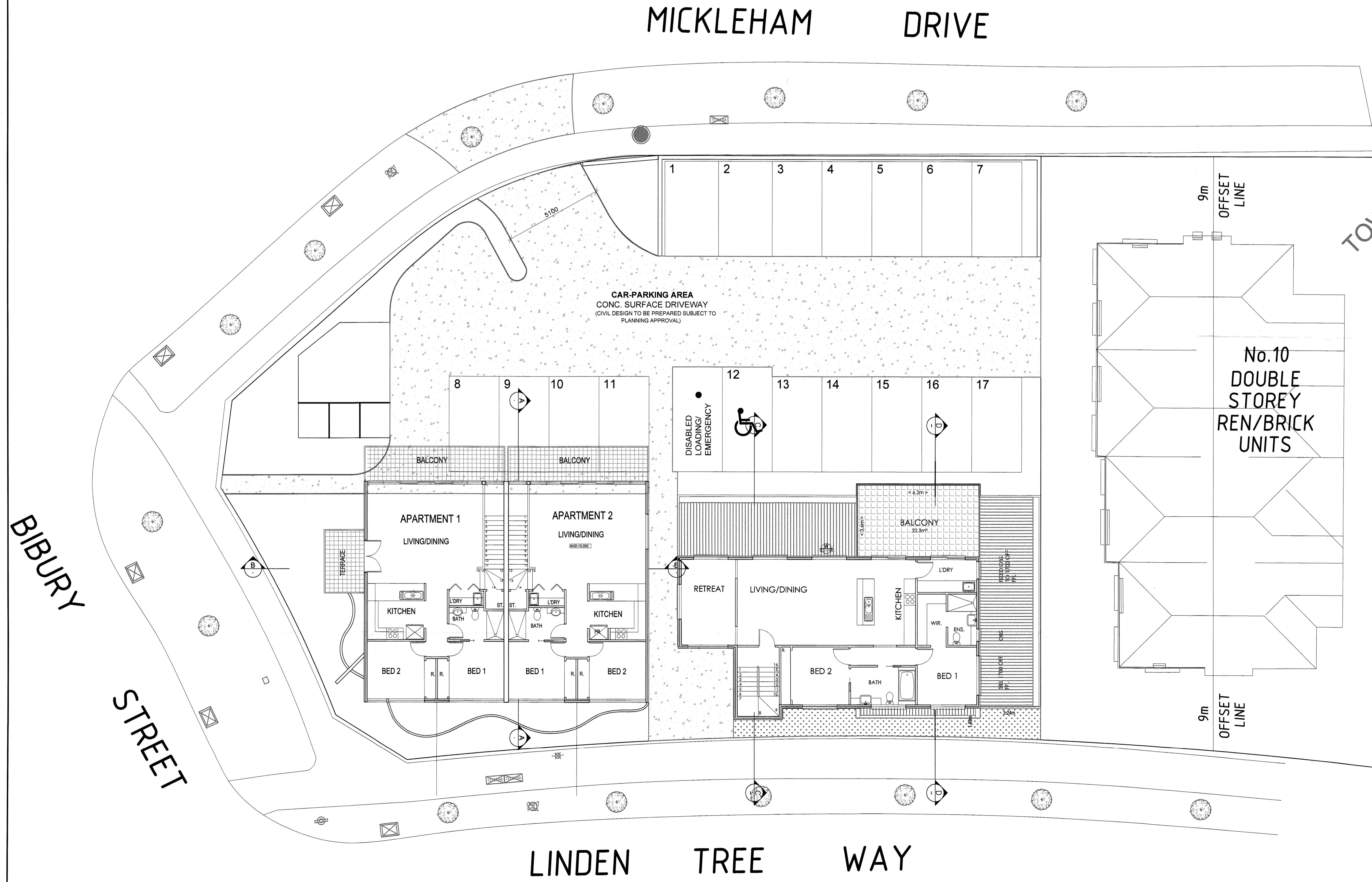

- Krmeta Building Surveyors
0434 642 116
- DNT Engineering Services (Fire)
0421 870 414
- RB Waste Consulting Service
7/21 - 25 Wensley Street, Diamond Creek Vic 3089
0400 345 078 - 9438 5183
- G & P Consulting Engineers Pty Ltd
PO Box 190, East Melbourne, 8002
0400 282 210
- Kinematics Building Solutions
Level 13, 473 Bourke Street, Melbourne-3000
0431 429 787

Amoray
10/03/2016

OGEE
 ARCHITECTS Pty Ltd
 DESIGN & PROJECT MANAGEMENT
 INTERIOR DESIGN AND
 FACILITIES MANAGEMENT

PO Box 7422, Dandenong 3175
 2/50-54 Robinson Street, Dandenong 3175
 ogeearch@ogearch.com





PH 9792 1429 Fax 9706 8134

CLIENT:	NJR VENTURES P/L 23 THE STRAND, KEYSBOROUGH VIC 3173 DR JOE HILAL		
PROJECT:	RESIDENTIAL APARTMENTS, MEDICAL CLINIC & SHOPS		
TITLE:	SITE LAYOUT		
SCALE:	OGEE PROJECT	DRAWING NO.	
DATE:	1516-20	TP013	
CHECKED:	Y3		

INTERFACE CLADDING & FINISHES SCHEDULE

- A** PRECAST MASONRY WALLS, SMOOTH NATURAL CONC. FINISH
- COLORBOND 'SHALE GREY' OR SIMILAR FINISH
- B** SELECTED LIGHTWEIGHT ARCHITECTURAL CLADDING, SMOOTH ACRYLIC RENDER APPLICATION
- COLORBOND 'WALLABY' OR SIMILAR FINISH
- C** TIMBER FEATURE BATTENS, VERTICAL SLAT FIXING AS SHOWN (TO PREVENT OVERLOOKING AND PROVIDE FURTHER PRIVACY TO RESIDENCES)
- MERBAU OR SIMILAR FINISH
- D** SELECTED 'SHADOW-LINE' ARCHITECTURAL CLADDING, HORIZONTAL FIXING
- COLORBOND 'MONUMENT' OR SIMILAR MATI PAINTED FINISH
- E** SELECTED ALUMINIUM (COMMERCIAL) PROFILE WINDOW & DOOR SYSTEMS
- F** BRUSHED ALUMINIUM & GLASS SCREEN BALUSTRADE

COLOUR SCHEDULE

-  COLORBOND 'SHALE GREY' OR SIMILAR
-  COLORBOND 'WALLABY' OR SIMILAR
-  COLORBOND 'MONUMENT' OR SIMILAR
-  MERBAU TIMBER BATTENS OR SIMILAR



CURVILINEAR TIMBER BATTENS
ILLUSTRATION ONLY FOR SAMPLE AND REFERENCE PURPOSES ONLY

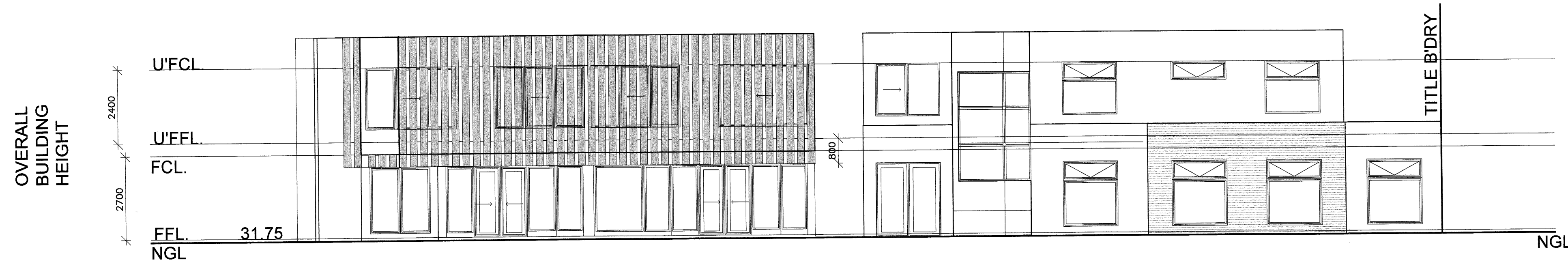

ELEVATION 1: LINDEN-TREE DRIVE - SOUTH
SCALE 1:100

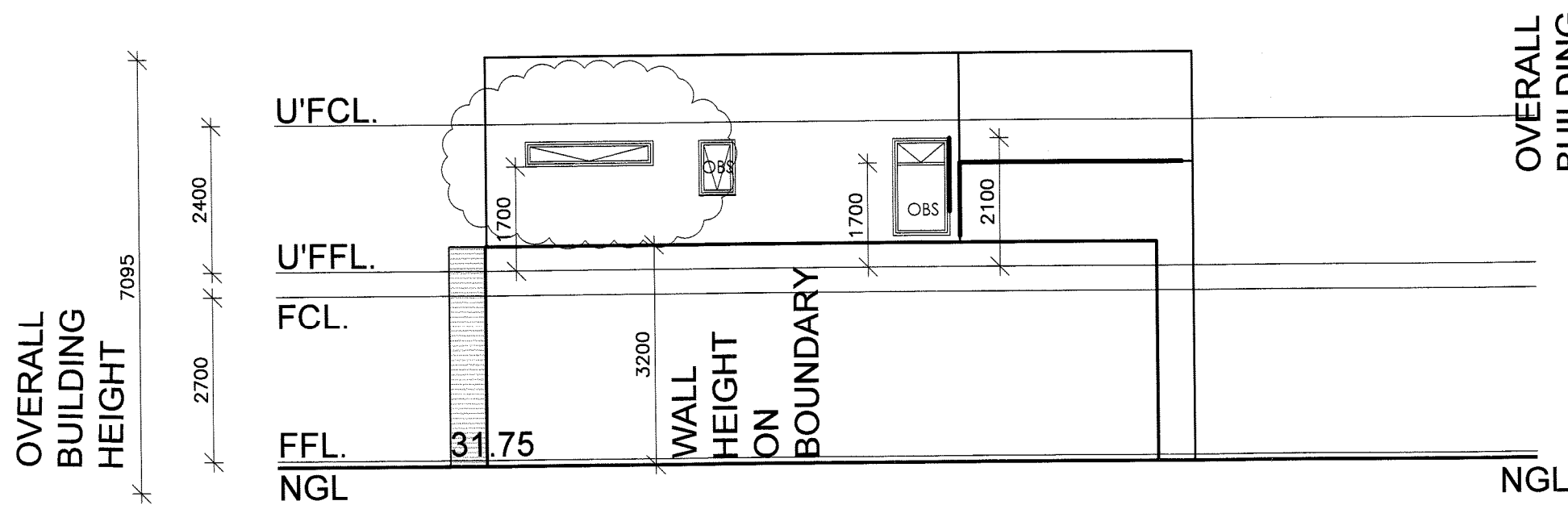

ELEVATION 2 - EAST
SCALE 1:100

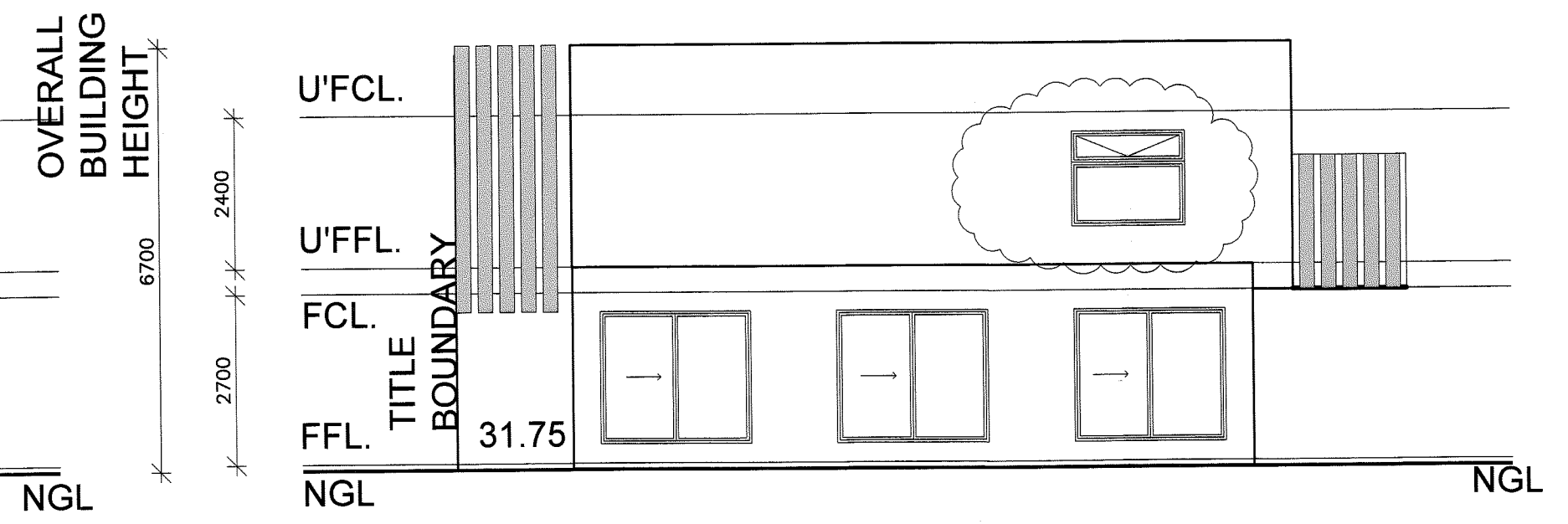

ELEVATION 2 - BREEZEWAY INTERIOR - EAST
SCALE 1:100

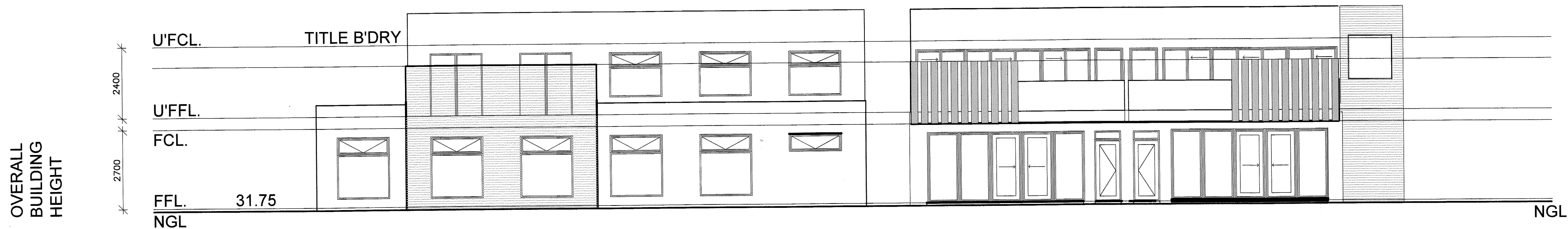

ELEVATION 3 - MICKLEHAM DRV PERSPECTIVE - NORTH
SCALE 1:100

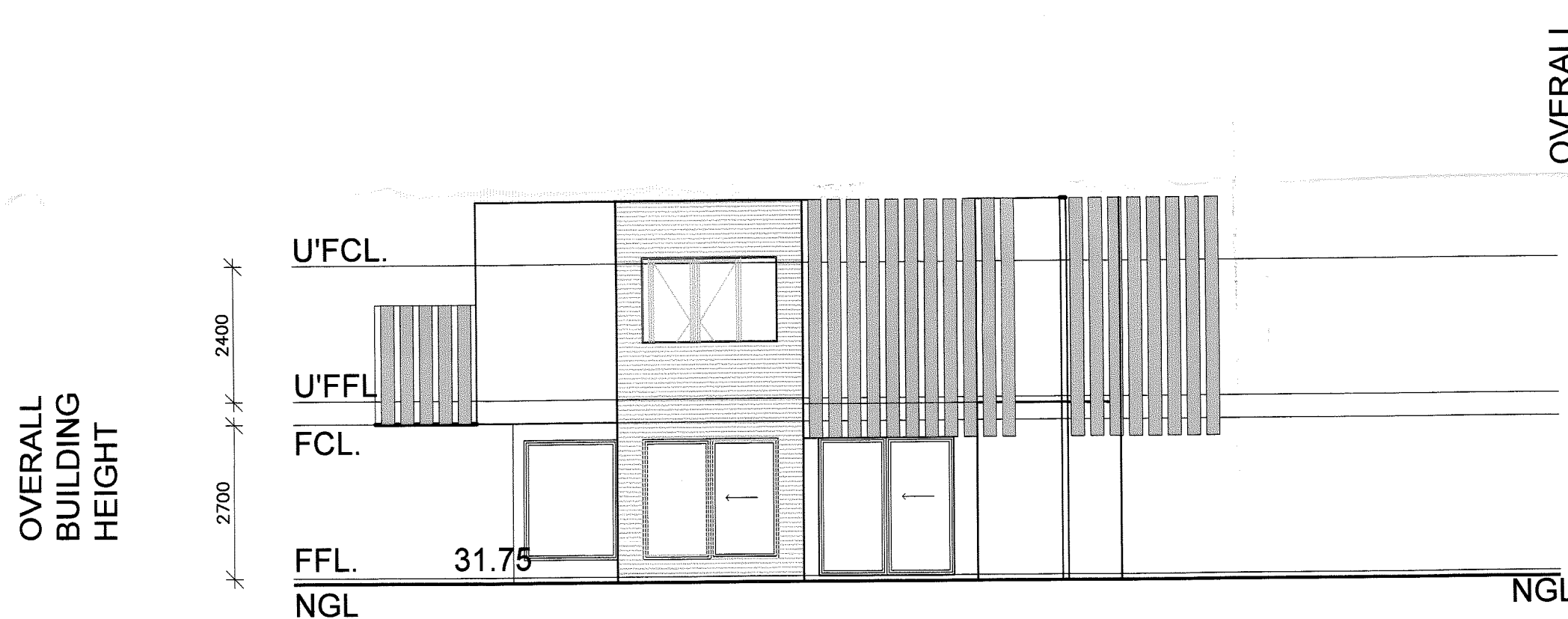

ELEVATION 4 - BIBURY ST PERSPECTIVE - WEST
SCALE 1:100



ELEVATION 4 - BREEZEWAY INTERIOR - WEST
SCALE 1:100

CONTRACTOR IS TO VERIFY ALL DIMENSIONS ON SITE DO NOT SCALE. ALL WORK TO COMPLY WITH THE RELEVANT CODES AND OTHER STATUTORY REQUIREMENTS. ALL VARIATIONS MUST BE APPROVED PRIOR TO COMMENCEMENT OF ANY WORKS.

OGEE ARCHITECTS PTY LTD.
THESE DRAWINGS HAVE BEEN DESIGNED AND PREPARED BY OGEE ARCHITECTS PTY LTD ON THE FOLLOWING CONDITIONS:
NO BUILDING PERMIT IS TO BE ISSUED BY ANY BUILDING SURVEYOR OR ANY RELEVANT PERSON OR BODY SOLELY ON THE BASIS OF THESE DRAWINGS UNTIL AND UNLESS THE WORKING OR CONSTRUCTION DRAWINGS HAVE BEEN PREPARED BY OGEE ARCHITECTS PTY LTD.
THESE DRAWINGS CANNOT BE USED BY REGISTERED OWNERS OF THE NAMED SITE ADDRESS AND/OR HIS SERVANTS, AGENTS OR SUCCESSORS IN TITLE FOR ANY PURPOSE OTHER THAN THE PURPOSE OF OBTAINING PLANNING PERMIT WITHOUT PRIOR WRITTEN CONSENT OF OGEE ARCHITECTS PTY LTD.
THESE DRAWINGS CANNOT BE USED BY REGISTERED OWNERS OF THE NAMED ARCHITECT, DESIGNER, DRAFTSPERSON OR ANY OTHER PERSON AS THE BASIS FOR THE PRODUCTION OF WORKING DRAWINGS OR FOR ANY OTHER PURPOSE WITHOUT WRITTEN CONSENT AND APPROVAL OF OGEE ARCHITECTS PTY LTD.
ANY BREACH OF THE ABOVE WILL RESULT IN LEGAL ACTION BEING INSTITUTED BY OGEE ARCHITECTS PTY LTD.

Planning & Environment Act 1987
CASEY PLANNING SCHEME
Plans Approved Under Section 11
Planning Permit No. 11n 2016/15
Sheet 3 of 3 Sheet(s)
Date: 28/09/2016
For & on Behalf of the Responsible Authority

TOWN PLANNING ISSUE

- Kmeta Building Surveyors
0434 642 116
- DNT Engineering Services (Fire)
0421 870 414
- RB Waste Consulting Service
7/21 - 25 Wensley Street, Diamond Creek Vic 3089
0400 345 078 - 9438 5183
- G & P Consulting Engineers Pty Ltd
PO Box 190, East Melbourne, 8002
0400 292 210
- Kinematics Building Solutions
Level 13, 473 Bourke Street, Melbourne-3000
0431 429 797

10 MAY 2016



OGEE ARCHITECTS Pty Ltd
DESIGN & PROJECT MANAGEMENT
INTERIOR DESIGN AND
FACILITIES MANAGEMENT

PO Box 7422, Dandenong 3175
2/50-54 Robinson Street, Dandenong 3175
ogearch@ogearch.com

PH 9792 1429 Fax 9706 8134

CLIENT:	NJR VENTURES P/L 23 THE STRAND, KEYSBOROUGH VIC 3173 DR JOE HILAL
PROJECT:	RESIDENTIAL APARTMENTS, MEDICAL CLINIC & SHOPS
TITLE:	SHEEKSHEET ELEVATIONS
SCALE:	OGEE PROJECT: 1516-20 DRAWING NO: TP-014
DATE:	MARCH 2016
CHECKED BY:	

MICKLEHAM DRIVE

BIBURY STREET

LINDEN TREE WAY

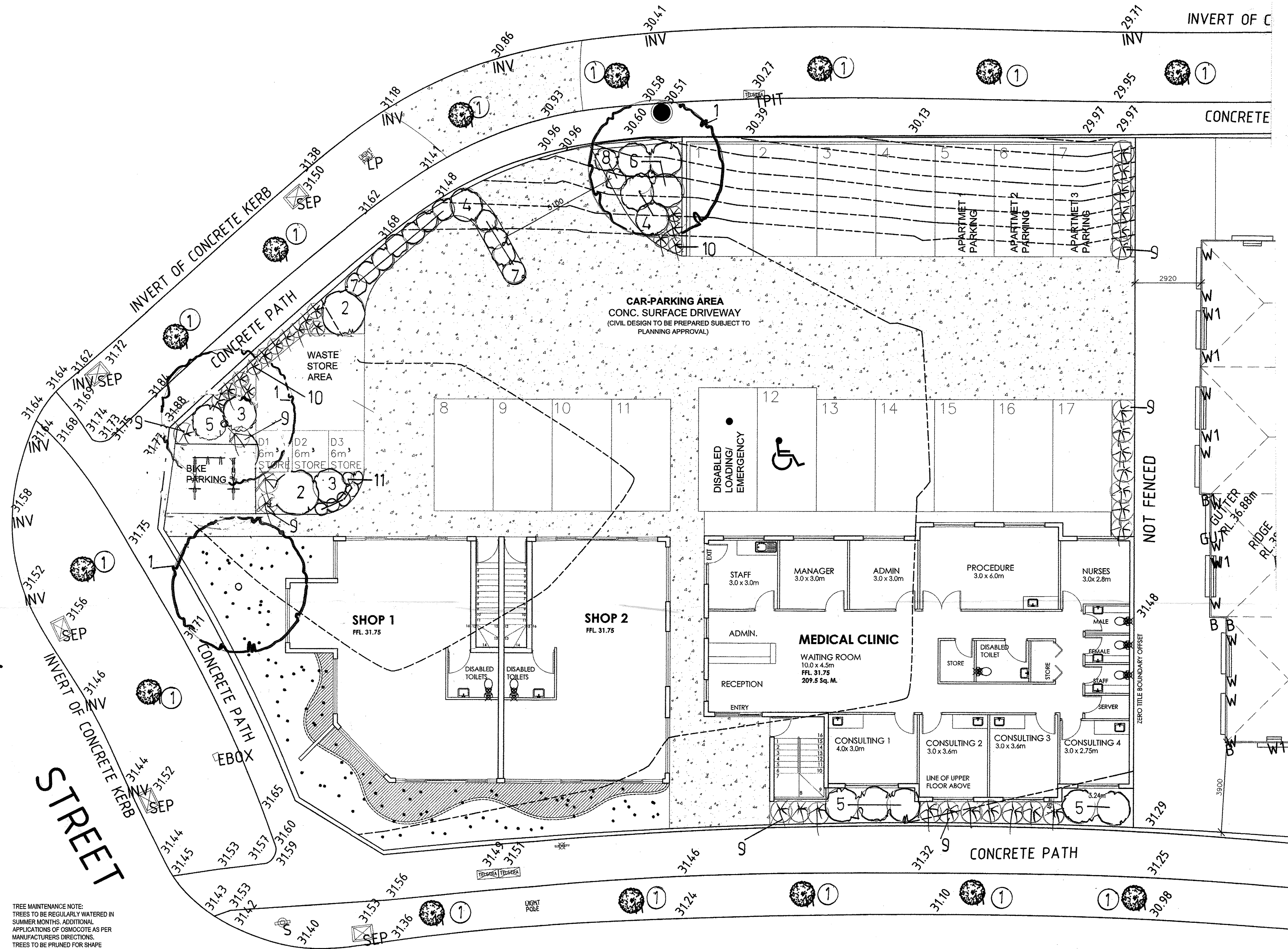

Generic name	Common name	Height mm	Width mm	Pot mm	No
1. Eucalyptus Eukie Dwarf		8000	6000	45lt	3
2. Grevillea Sylvia		2000	1500	200	2
3. Grevillea Scarlet Sprite		1200	1500	200	2
4. Acacia cardiophylla Gold Lace		800	1500	200	3
5. Correa reflexa	Common Correa	1000	1500	200	6
6. Cordyline Red Fountain		1200	1500	150	3
7. Grevillea Pink Pixie		1000	1000	150	11
8. Thryptomene paynei		800	1000	150	2
9. Lomandra Seascape	Mat Rush	1200	1000	150	27
10. Diets White Tiger	Wild Iris	600	700	VT	16
11. Gazania Double Gold		200	600	VT	7

NB
 Tree 1 and 2 to be minimum 2m height at planting and planted in root directors to prevent structural damage
 Garden bed edging to be Linkedge aluminium edging installed as per manufacturers specification
 VT = Viro Tube

Existing street trees (number circled on plan)
 1 Eucalyptus spp

Planning & Environment Act 1987
 CASEY PLANNING SCHEME
 Plans Approved Under *Condition 2*
 Planning Permit No. *PLM A0076415*
 Sheet *1* of *1* Sheet(s)
 Date: *22/09/2016*
 For & on Behalf of the Responsible Authority

Legend

- Typical concrete driveway
- Lawn area
- EXISTING TREE
Existing tree to be protected and retained
- PROPOSED TREE
Refer to Plant Schedule
- PROPOSED SHRUBS AND GROUNDCOVERS
Refer to Plant Schedule

Note: Refer to Town planning conditions regards to external finishes.

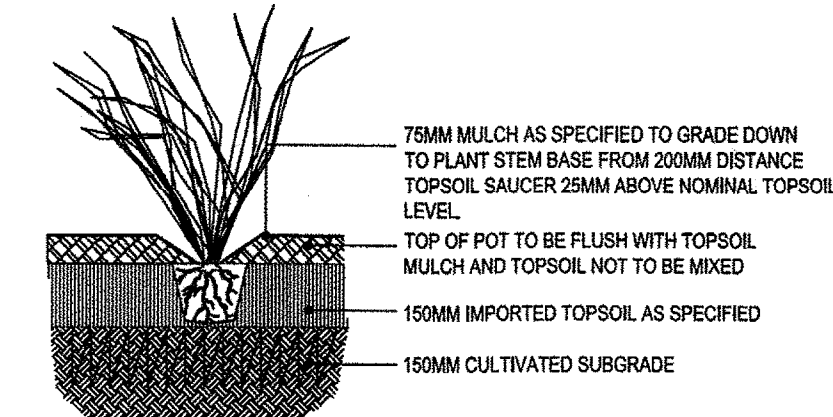
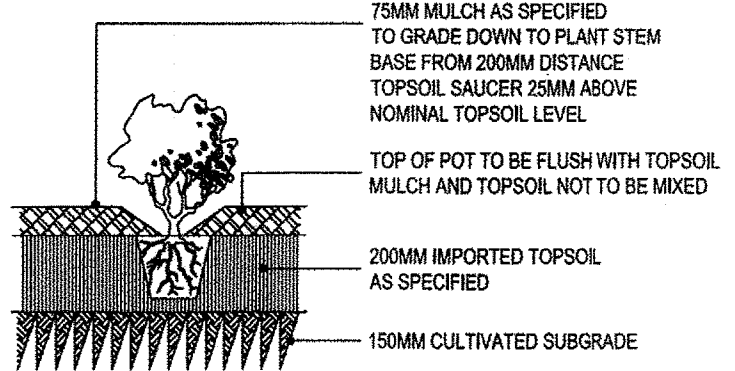
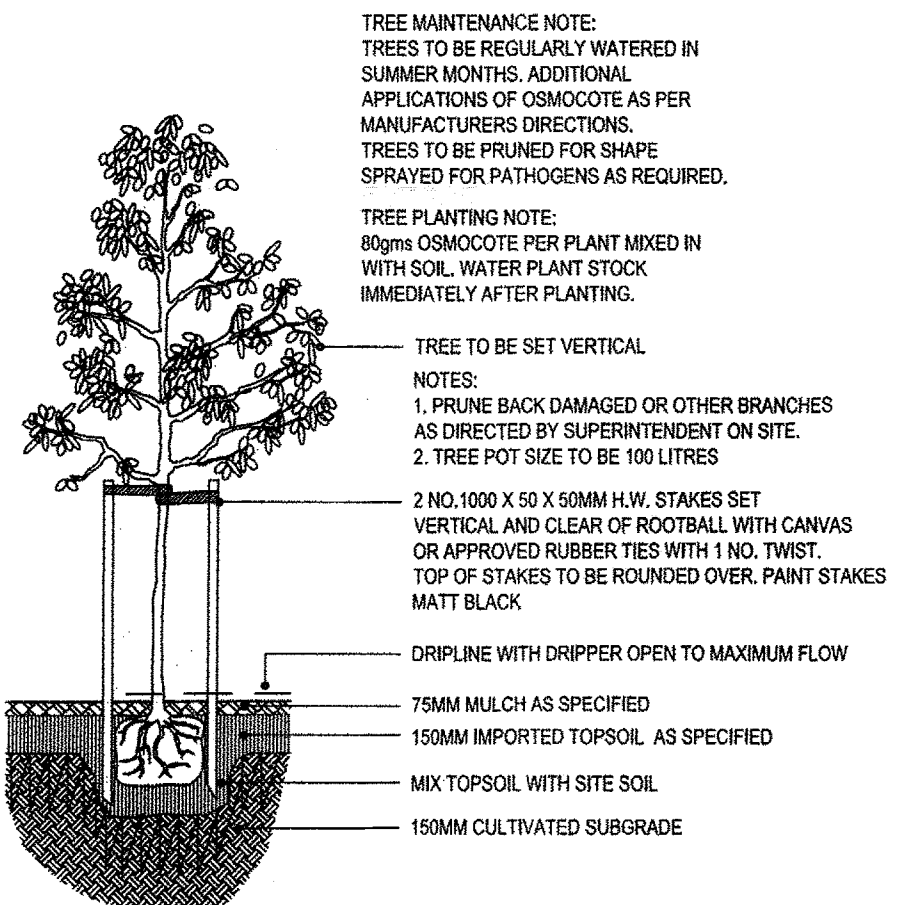

1 ADVANCED TREE IN PLANTING BED DETAIL section 1:20 scale

2 SHRUB PLANTING IN GARDEN BED DETAIL section 1:20 scale

3 GRASSES/GROUNDCOVER PLANTING DETAIL section 1:20 scale

Richard J. Dare
 Landscape Architect (ALA)
 Diploma of Horticulture (Burnley)
 Associate Diploma Landscape Design (R.M.I.T.)
 Graduate Diploma Town Planning (S.A.I.T.)
 8 Keats Court,
 Rye, Vic. 3941
 PH: 5985 7012
 Mobile: 0417 381 820
 Email: dare@rjdare.com.au

dare | DESIGNS

A.B.N. 16089460304

Project: 2-85 MICKLEHAM DRIVE, CRANBOURNE

Client:

It is the Owners responsibility to accurately locate services. Contractors should not scale from these drawings - measurements are to be confirmed on site.

Scale: 1:100 @ A1
 Date: 26 APRIL, 2016
 Amendments:
 7/09/16 BIKE PARK RELOCATED
 Designed: R.J.Dare
 Drawn: R.J.Dare
 Checked: R.J.Dare
 Sheet: 1 of 1
 Drawing No: