

GROUND FLOOR PLAN

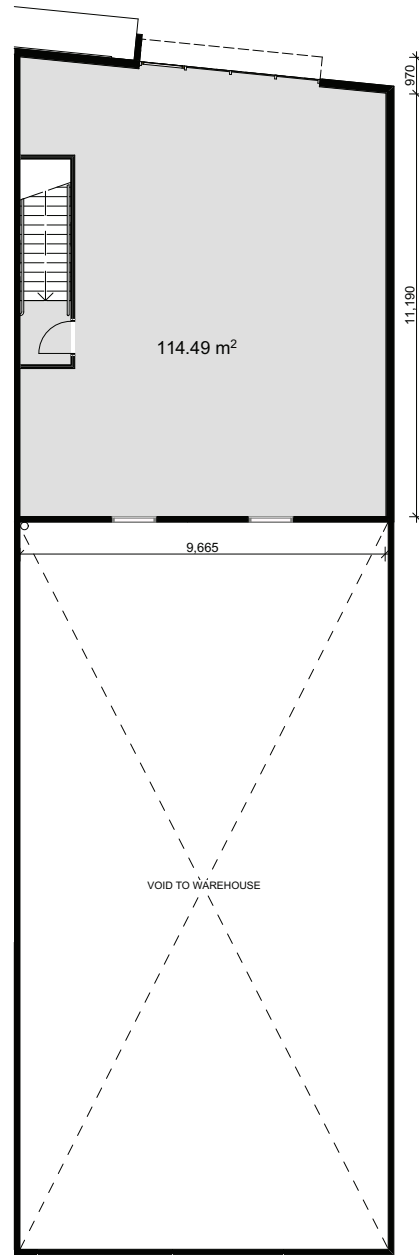

FIRST FLOOR PLAN

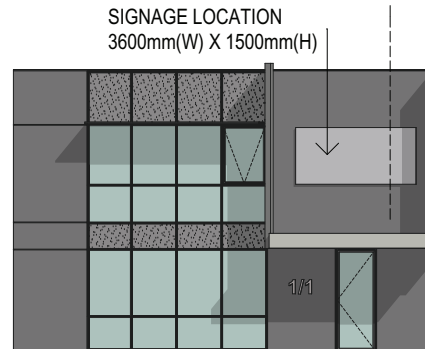
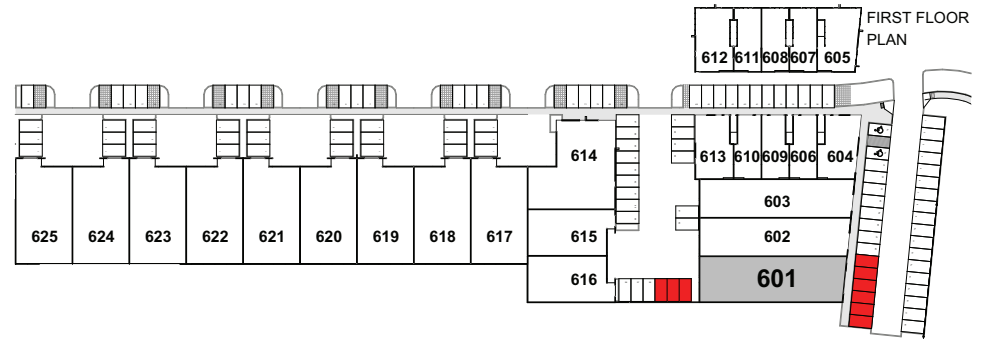

EAST ELEVATION

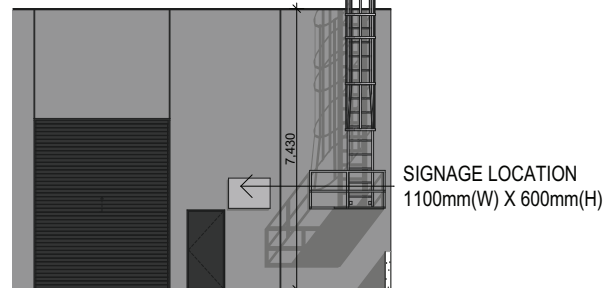

WEST ELEVATION

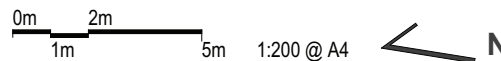

LOT 601
1/1 CORPORATE BOULEVARD
BAYSWATER BUSINESS PARK
BUILDING TYPE
 OFFICE / SHOWROOM / WAREHOUSE
AREA
 GROUND FLOOR 313.24m²
 FIRST FLOOR 114.49m²
TOTAL 427.73m²
 9 ALLOCATED CAR SPACES

ARMSBY ARCHITECTS
 T: (03) 9676 2296 E: armsby@armsby.com.au

These drawings are copyright of Armsby Architects. The drawings and designs made may not be used or reproduced without express approval of the Architects. Do not scale drawings. Use given dimensions only. Dimensions are indicative only and subject to change without notice. Floor areas shown on Architectural Plans are rounded to the nearest 0.1m and measured in accordance with Property Council of Australia guidelines. Area measurements are to the outside face of external enclosing walls corridor walls and to the centreline of all shared walls. Areas to be relied upon in a contract of sale are to be provided by a licenced surveyor. The Architect shall take no responsibility if the area's provided are used in a contract of sale and do not match the areas provided by a licenced surveyor.



www.cva.melbourne

P: (03) 96542311