39 Plymouth Road, Wingfield
Floor Plan

ESTIMATED GROSS LETTABLE AREA

Warehouse	829 sq. metres
Offices	914 sq. metres
Total Gross L.A.	1,743 sq. metres

Complies with the PCA Method of Measurement

Complies with the PCA Method of Measurement

0 10
(Scale in metres)
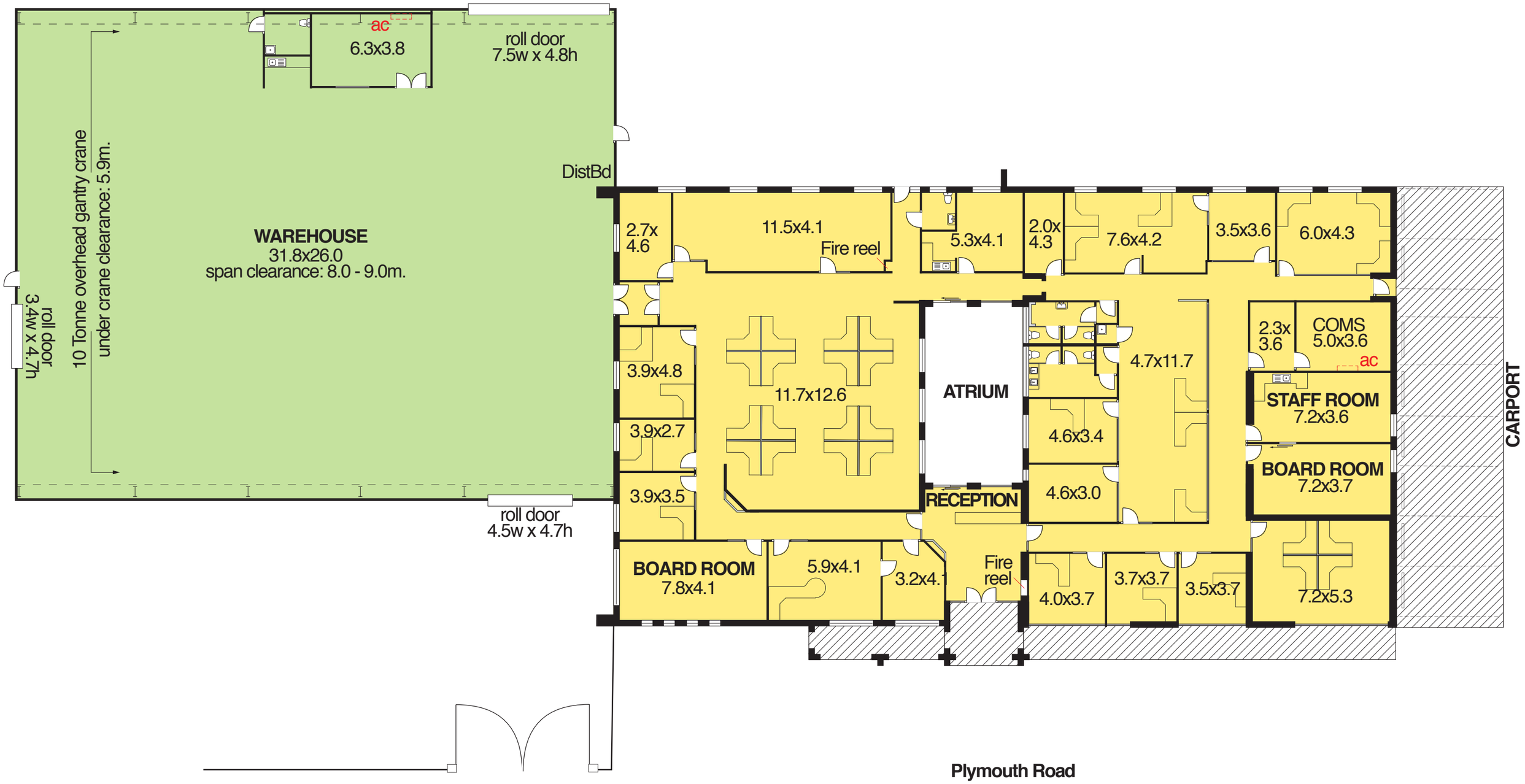
N