

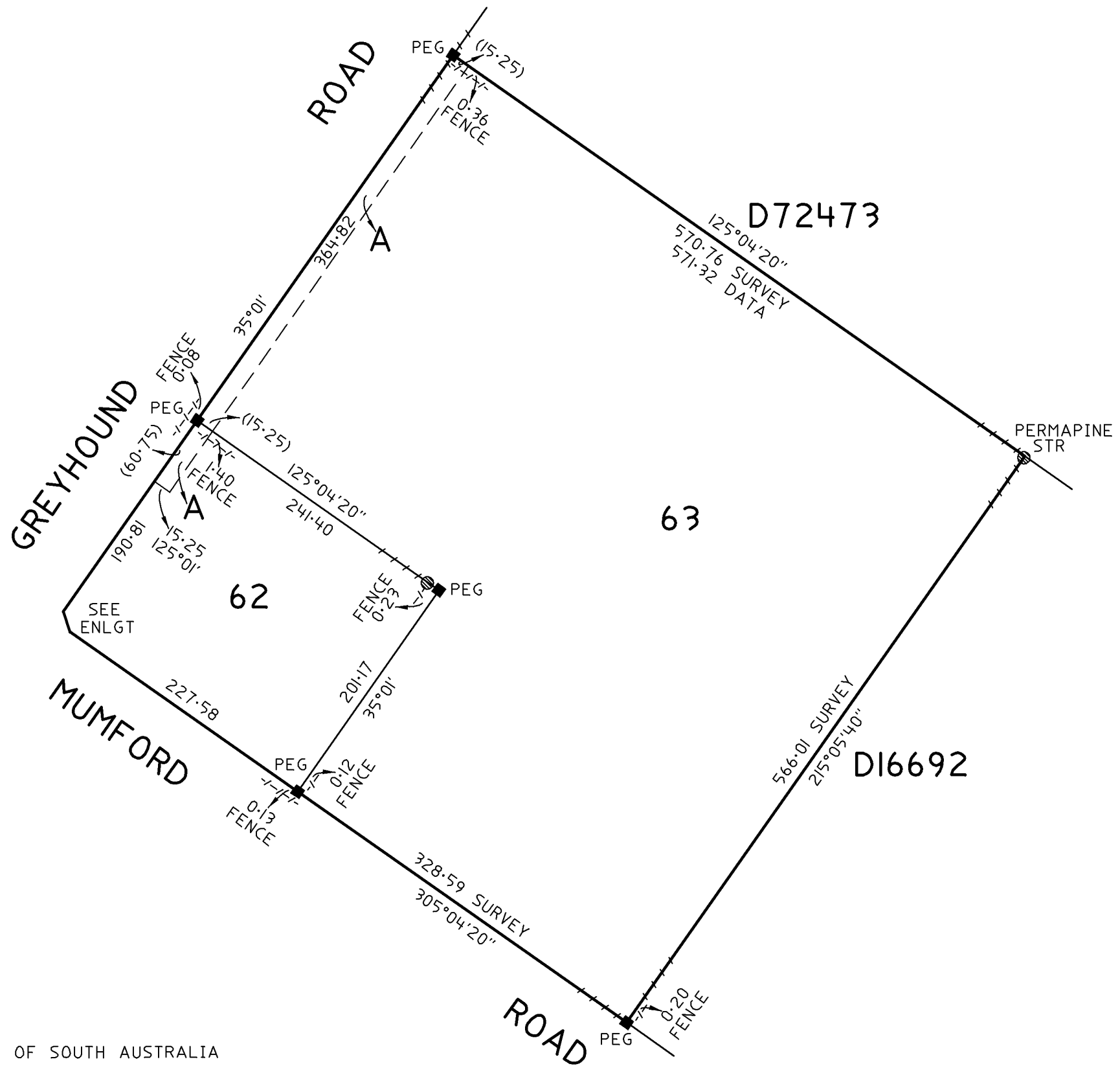

**ENLARGEMENT**  
NOT TO SCALE

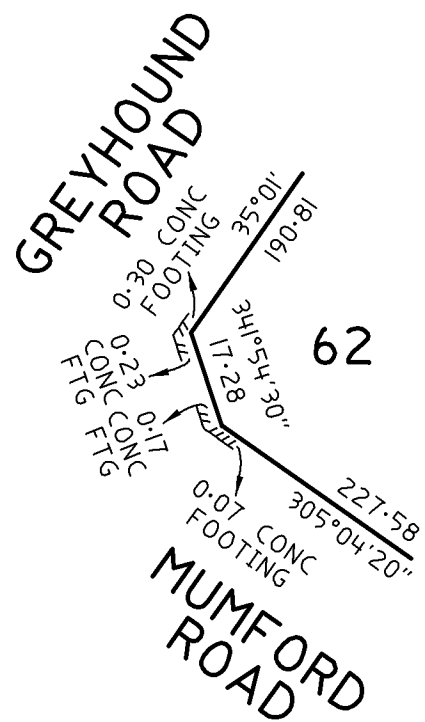

A - EASEMENT TO THE NATURAL GAS AUTHORITY OF SOUTH AUSTRALIA

TITLE REFERENCE: CsT 5752/911 & 5752/923

**IDENTIFICATION SURVEY**

ALLOTMENT 62 IN F114776 AND ALLOTMENT 63 IN F114777  
HUNDRED OF MUNDO PARA  
in the area named **WATERLOO CORNER**

SCALE METRES  
0 80 160 240 320 400

**DISCLAIMER**

**IDENTIFICATION SURVEYS & PEGGING PLANS**  
THIS PLAN IS OF AN IDENTIFICATION/PEGGING SURVEY ONLY AND AS SUCH IS NOT EXAMINED FOR REGISTRATION BY THE OFFICE OF THE REGISTRAR OF TITLES. NO RESPONSIBILITY CAN THEREFORE BE ACCEPTED FOR ANY FUTURE DIFFERENCE IN BOUNDARY DEFINITION WHICH MAY RESULT FROM RE-SURVEY OF ADJOINING LANDS OR THE SUBSEQUENT REGISTRATION OF NEW SURVEY PLANS.  
THIS DRAWING AND THE INFORMATION IT CONTAINS IS A PRIVATE AND CONFIDENTIAL COMMUNICATION BETWEEN BLEEZE, NEALE & ASSOCS PTY.LTD. AND ITS CLIENT. IT MUST NOT BE COPIED, LOANED OR REPRODUCED WITHOUT WRITTEN CONSENT.

**LEGEND**

- SURVEY MARKS PLACED
- MN (MASONRY NAIL) ●
- SPIKE/NAIL/DRILL HOLE ●
- PEG ■
- GALVANISED IRON/COLORBOND FENCE ~~~~~
- FENCE - - - - -
- CONCRETE/MASONRY/STEEL/WOOD ▨

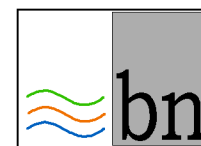

**BLEEZE, NEALE & ASSOCS. PTY. LTD.**  
SURVEYING CONSULTANTS ACN 008 174 070  
27 19TH STREET, GAWLER SOUTH, SA, 5118  
TEL: 75067966  
EMAIL: admin@bleezenealesurveyors.com  
REF: G10920-IDENT-V1

CERTIFIED CORRECT

*DNBC*  
Licensed Surveyor  
Date 6/8/2020